

ESM

"One of the Most Indispensable Linux Books"  
—2001 Linux Journal Readers' Choice Awards

# Linux System Administration

SECOND EDITION

Vicki Stanfield  
Roderick W. Smith

*Craig Hunt*

Craig Hunt  
Linux Library



**Linux System Administration**

# Table of Contents

<b>Linux System Administration, Second Edition</b> .....	<b>1</b>
<b>Foreword</b> .....	<b>3</b>
Acknowledgments.....	3
<b>Introduction</b> .....	<b>4</b>
The Benefits of Linux.....	4
Who Should Buy This Book.....	5
About the Second Edition.....	5
How This Book Is Organized.....	6
Chapter 1: The Basics of System Administration.....	6
Chapter 2: Installing Linux.....	6
Chapter 3: Startup and Shutdown.....	6
Chapter 4: Tools of the Trade.....	7
Chapter 5: Creating and Maintaining User Accounts.....	7
Chapter 6: Filesystems and Disk Management.....	7
Chapter 7: Linux Files and Processes.....	7
Chapter 8: Software Administration.....	7
Chapter 9: Backup and Restore.....	7
Chapter 10: Printers and the Spooling Subsystem.....	7
Chapter 11: Serial Communications, Terminals, and Modems.....	7
Chapter 12: TCP/IP Linux Networking.....	8
Chapter 13: The X Window System.....	8
Chapter 14: Setting Up Your Mail Server.....	8
Chapter 15: Security.....	8
Chapter 16: Performance Tuning.....	8
Chapter 17: Making Your Job Easier with Scripts.....	8
Chapter 18: Troubleshooting Your Linux System.....	8
Conventions Used in This Book.....	9
Help Us Help You.....	10
<b>Part I: The Basics</b> .....	<b>11</b>
Chapter List.....	11
Featuring.....	11
<b>Chapter 1: The Basics of System Administration</b> .....	<b>12</b>
Overview.....	12
Your Role as a System Administrator.....	12
Tasks of a System Administrator.....	13
Configuring Hardware.....	13
Installing the Operating System.....	14
Installing Application Software.....	14
System Security.....	14
Configuring the Kernel.....	14
Creating Users and Groups.....	15
Software Updates.....	15
Performance Tuning.....	15
Disaster Recovery.....	15
Capacity Planning.....	16
Network Administration.....	16

# Table of Contents

<b>Chapter 1: The Basics of System Administration</b>	
"When You Have a Minute..."	16
Tools of the Linux Administrator	16
Commands	17
System Logbook	18
Communicating with Users	20
Working on the System as Root	21
Becoming the Root User	21
In Sum	23
<b>Chapter 2: Installing Linux</b>	<b>24</b>
Overview	24
Benchmarks	24
Selecting Hardware	25
Minimal Acceptable Hardware	25
CPU Performance	25
Random Access Memory	26
Selecting Hardware by Intended Usage	27
Specialized Hardware Performance Solutions	28
Types of Hardware to Avoid	33
Selecting a Linux Distribution	35
Red Hat Linux	35
Mandrake	37
Caldera	37
SuSE Linux	38
Slackware Linux	38
Debian	39
The Choice Is Yours	39
Installing Red Hat Linux	40
Preparing for Installation	40
Choosing a Partitioning Scheme	41
Installing a Server	42
Installing a Workstation	50
Tying Up Loose Ends	51
In Sum	51
<b>Chapter 3: Startup and Shutdown</b>	<b>52</b>
Overview	52
The Linux Boot Process	52
The Master Boot Record	53
Boot Loaders	55
GRUB: Definition and Configuration	55
LILO: Definition and Configuration	57
Creating a Boot Floppy	60
Creating a LILO Boot Floppy	60
Creating a Boot Floppy without a Boot Loader	61
Using LOADLIN	61
Single-User Mode	62
Initialization and Startup Scripts	63
The Red Hat Model	63

# Table of Contents

<b>Chapter 3: Startup and Shutdown</b>	
The Debian Model.....	67
User Initialization Files.....	70
Modifying the Startup Procedure.....	71
Startup Log Files.....	75
Shutdown.....	76
Warning Users.....	76
Shutdown Log Files.....	76
In Sum.....	77
<b>Chapter 4: Tools of the Trade.....</b>	<b>78</b>
Overview.....	78
Locating Help Resources.....	78
Man Pages.....	79
Info Pages.....	81
Technical Support.....	83
Configuration Support.....	83
Tailored Linux Development.....	84
General Web Support.....	84
Webmin.....	85
Command-Line Tools.....	85
The Bash Shell.....	86
Basic Commands.....	91
In Sum.....	109
<b>Part II: Managing Users, Processes, and Files.....</b>	<b>110</b>
Chapter List.....	110
Featuring.....	110
<b>Chapter 5: Creating and Maintaining User Accounts.....</b>	<b>111</b>
Overview.....	111
User Accounts.....	111
The /etc/passwd File.....	112
Shadowed Passwords.....	113
Adding New Users.....	116
Modifying User Accounts.....	118
Disabling User Accounts.....	121
Deleting User Accounts.....	122
Groups.....	123
The Function of Groups.....	124
The /etc/group File.....	124
Adding New Groups.....	126
Modifying Groups.....	128
Deleting Groups.....	129
In Sum.....	130
<b>Chapter 6: Filesystems and Disk Management.....</b>	<b>131</b>
Overview.....	131
Linux Filesystem Support.....	131
Locating Filesystems.....	131

# Table of Contents

<b>Chapter 6: Filesystems and Disk Management</b>	
Linux Native Filesystems.....	133
Foreign Filesystems.....	137
Network Filesystems.....	140
Filesystem Design.....	141
The Physical Structure.....	141
Inodes and Directories.....	141
Accessing Filesystems.....	142
Mounting and Unmounting Filesystems.....	142
Using Removable Media.....	149
Using Swap Space.....	153
Updating and Maintaining Filesystems.....	154
Disk Partitioning.....	154
Creating a Filesystem.....	158
Adding a Disk.....	159
Replacing a Disk.....	160
Checking Filesystem Integrity.....	161
In Sum.....	162
<b>Chapter 7: Linux Files and Processes.....</b>	<b>163</b>
Overview.....	163
The Filesystem Hierarchy Standard.....	163
Directory Layout.....	165
File Characteristics.....	167
Determining a Linux File's Type.....	168
File Types Defined.....	170
Processes.....	174
The Concept of Multitasking.....	174
Types of Processes.....	175
Parent Processes and Their Children.....	178
The init Process.....	179
Managing Processes.....	180
Terminating/Restarting with the kill Command.....	182
Terminating/Restarting Processes Using Scripts.....	183
In Sum.....	184
<b>Chapter 8: Software Administration.....</b>	<b>185</b>
Overview.....	185
Installing Binary Packages.....	185
Installing an RPM.....	185
Installing a Debian Package.....	189
Installing a Tarball.....	190
Compiling Source Code.....	191
Compiling from Packages.....	191
Compiling Tarballs.....	192
Kernel Compilation.....	194
Why Compile Your Kernel?.....	194
Obtaining a Kernel.....	195
Kernel Configuration Options.....	195
Compiling the Kernel.....	199

# Table of Contents

<b>Chapter 8: Software Administration</b>	
Installing the Kernel and Modules.....	200
Testing Your New Kernel.....	201
Checking for OS Updates.....	202
The Importance of OS Updates.....	202
Locating Updates for Your Distribution.....	203
Update Utilities.....	205
In Sum.....	206
<b>Chapter 9: Backup and Restore.....</b>	<b>207</b>
Overview.....	207
Backup Strategies.....	207
Combining Full and Incremental Backups.....	207
Including Differential Backups.....	208
Data-Specific Backups.....	209
Backup Media.....	209
Tapes.....	210
CD-R and CD-RW.....	215
Other Alternatives.....	216
Media Storage.....	217
Backup Commands and Utilities.....	217
CD-R and CD-RW Backup Tools.....	219
Linux Backup and Restore Tools.....	224
dump.....	224
restore.....	227
tar.....	228
cpio.....	233
afio.....	234
Third-Party Tools.....	236
Tips while Restoring.....	238
Backing Up the Operating System.....	239
Minimal Backups.....	239
Complete Backups.....	240
Disaster Recovery Techniques.....	240
Single-User Mode.....	241
Using a Boot Floppy.....	241
Rescue Mode.....	242
Third-Party Recovery Software.....	244
In Sum.....	244
<b>Part III: Communications and Networking.....</b>	<b>246</b>
Chapter List.....	246
Featuring.....	246
<b>Chapter 10: Printers and the Spooling Subsystem.....</b>	<b>247</b>
Overview.....	247
Printer Basics.....	247
Types of Printers.....	247
Printer Interfaces.....	250
The Linux Printing Process.....	252

# Table of Contents

<b>Chapter 10: Printers and the Spooling Subsystem</b>	
Tools of the Printing Trade.....	252
The LPRng Print Spooler.....	254
Alternative Printing Utilities.....	258
Configuring Printers Using Red Hat's Printconf.....	259
Configuring Printers in Webmin.....	262
Printing with Other Distributions.....	262
Debian.....	262
SuSE.....	262
Slackware.....	263
Kernel Support.....	263
Parallel-Port Printers.....	263
RS-232 Serial Devices.....	265
USB Devices.....	265
Remote Printing.....	265
In Sum.....	268
<b>Chapter 11: Serial Communications, Terminals, and Modems.....</b>	<b>269</b>
Overview.....	269
Understanding Serial Devices.....	269
Standard Serial Devices.....	269
Unusual Serial Devices.....	274
Configuring Terminals.....	275
Understanding Terminals.....	275
Configuring a getty Program.....	276
Using a Serial-Port Console.....	278
Configuring Modems.....	279
Dial-out Modem Uses.....	279
Dial-in Modem Uses.....	288
Configuring Serial Printers.....	291
Special Considerations for Serial Printers.....	292
When to Use a Serial Printer.....	292
In Sum.....	292
<b>Chapter 12: TCP/IP Linux Networking.....</b>	<b>294</b>
Overview.....	294
Understanding TCP/IP Networking.....	294
Network Stacks.....	294
Network Addresses.....	296
Ports.....	298
TCP/IP Configuration.....	299
Configuring Network Hardware.....	299
Using DHCP for Configuration.....	300
Manually Configuring TCP/IP.....	302
Testing the Setup.....	306
File Sharing.....	307
Sharing with Unix or Linux: NFS.....	307
Sharing with Windows: Samba.....	310
Internet Servers.....	316
Available Servers.....	316



# Table of Contents

<b>Chapter 12: TCP/IP Linux Networking</b>	
Using a Super Server.....	318
In Sum.....	321
<b>Chapter 13: The X Window System.....</b>	<b>323</b>
Overview.....	323
X Concepts.....	323
X as a Network Protocol.....	323
X Security.....	325
X Virtual Consoles.....	327
Configuring an X Server.....	328
XFree86 4.x.....	328
XFree86 3.3.x.....	330
Using an X Configuration Tool.....	331
Starting X Automatically.....	333
Configuring a Font Server.....	334
Adding Fonts to a Font Server.....	334
Configuring a New Font Server.....	336
Unusual Font Servers.....	337
Building a User Interface atop X.....	338
Window Managers.....	338
Widget Sets.....	341
Desktop Environments.....	341
X Applications.....	343
In Sum.....	344
<b>Chapter 14: Setting Up Your Mail Server.....</b>	<b>345</b>
Overview.....	345
Understanding E-Mail Protocols.....	345
Push and Pull Protocols.....	345
SMTP.....	347
POP.....	348
IMAP.....	349
Configuring Sendmail.....	351
Configuring Domains.....	351
Sendmail Configuration Files and Procedures.....	352
Address Masquerading.....	353
Configuring Relays.....	354
Receiving Mail.....	357
Configuring POP and IMAP.....	358
Running POP and IMAP Daemons.....	358
Setting Up Mail-Only Accounts.....	359
Using Fetchmail to Acquire Mail from an ISP.....	360
Anti-Spam Measures.....	364
The Problem of Spam.....	364
Preventing Outgoing Spam.....	364
Stopping Incoming Spam.....	366
In Sum.....	369

# Table of Contents

<b>Part IV: System Optimization and Improvement.....</b>	<b>370</b>
Chapter List.....	370
Featuring.....	370
<b>Chapter 15: Security.....</b>	<b>371</b>
Overview.....	371
Types of Attacks.....	372
Trojan Horse.....	372
Back Door.....	373
Trusted Host.....	373
Buffer Overflow.....	374
Scanning or Sniffing.....	374
Spoofing.....	374
Denial of Service.....	375
Password Cracking.....	375
Social Attacks.....	376
Physical Attacks.....	376
Types of Security.....	377
Securing the Authentication Process.....	379
Hashing Passwords.....	379
Shadow Passwords.....	381
Pluggable Authentication Modules (PAM).....	382
File Permissions.....	386
Protecting against Network Intrusion.....	387
Firewalls.....	387
TCP Wrappers.....	403
xinetd.....	406
Detecting Intrusion.....	406
Applications for Detecting Intrusion.....	407
In Sum.....	408
<b>Chapter 16: Performance Tuning.....</b>	<b>409</b>
Overview.....	409
The Elements of Performance.....	409
Hardware Performance.....	409
Software Performance.....	411
Measuring Performance.....	411
Finding Bottlenecks.....	412
Using top to Find the Bottleneck.....	412
traceroute.....	415
Tuning the System.....	416
nice and renice.....	416
Virtual Memory Tuning.....	417
Serial Port Tuning.....	418
Filesystem Tuning.....	418
Eliminating Unnecessary Processes.....	422
Compiling for Efficiency.....	423
Tuning the X Window System.....	425
Upgrading.....	426
In Sum.....	426

# Table of Contents

<b>Chapter 17: Making Your Job Easier with Scripts</b> .....	<b>428</b>
Overview.....	428
Common Scripting Features.....	428
Identifying a Script.....	429
Variables.....	429
Control Statements.....	430
Commands.....	430
The Bash Shell Scripting Language.....	431
Variables.....	431
Conditional Expressions.....	432
Loops.....	434
Other Types of Scripts.....	436
Perl Scripts.....	436
Python Scripts.....	438
awk and sed Scripts.....	438
System Initialization Scripts.....	440
Writing an Initialization Script.....	440
Tailoring the rc.local Script.....	445
Using the cron Facility.....	447
Running a Script at a Specific Time.....	449
Commands Often Used in Shell Scripts.....	449
cat.....	450
cut.....	450
echo.....	451
sort.....	451
xargs.....	452
Using Pipes.....	453
In Sum.....	453
<b>Chapter 18: Troubleshooting Your Linux System</b> .....	<b>454</b>
Overview.....	454
General Troubleshooting Techniques.....	454
Boot Problems.....	456
FDISK Doesn't Recognize GNU/Hurd Partition.....	456
Making a New Boot Floppy to Replace a Lost One.....	456
GRUB Is Installed but Just Hangs.....	457
LILO Messages and Their Meanings.....	457
Making the System Boot a New Kernel.....	458
Hardware Not Detected at Boot.....	459
Dual-booting with Another OS Like Windows.....	460
Can't Remove Boot Loader from the Master Boot Record.....	461
Kernel Won't Load or Loads Only Partially.....	461
Login Problems.....	461
Lost Password.....	461
Login Incorrect after Entering Username.....	462
System Flashes Quick Message and Drops Back to login Prompt.....	462
Login incorrect Message Logging in as root.....	463
Network Problems.....	463
Unknown Host Message.....	463
Network Unreachable Message.....	464

# Table of Contents

## Chapter 18: Troubleshooting Your Linux System

Kernel Compilation.....	464
make menuconfig Generates an Error about ncurses.h.....	464
Signal 11 Error.....	464
Do I Need to Reconfigure the Kernel with Every Upgrade?.....	465
ld: unrecognized option -qmagic.....	465
Filesystem Problems or Questions.....	465
Creating a Linux Filesystem on a Floppy Disk.....	465
Creating a Windows Filesystem on a Floppy Disk.....	466
/proc/kcore.....	466
Which Interrupts Are Available?.....	466
X Window System Problems.....	467
Booting into X, Login Prompt Disappears When Anything Is Entered.....	467
Cannot Allocate Colormap Entry.....	467
Bypassing X.....	467
The System Runs Very Slowly When Running X or Making a Kernel.....	468
Odds and Ends.....	468
You've Deleted the Red Hat Package Manager and Can't Reinstall It.....	468
Shutting Down a System on the Network Remotely.....	468
Permission Denied When Attempting NFS Mount.....	469
The free Command Reports Less Memory Than the Machine Has.....	469
Determining Which Packages Are on the System.....	470
modprobe Can't Locate Module module-name.....	470
The "You don't exist. Go away" Error Message.....	470
The Screen Is Full of Gibberish.....	471
In Sum.....	471
<b>List of Figures.....</b>	<b>472</b>
<b>List of Listings.....</b>	<b>476</b>
<b>List of Sidebars.....</b>	<b>478</b>

# Linux System Administration, Second Edition

Vicki Stanfield  
Roderick W. Smith

**Associate Publisher:** Neil Edde  
**Acquisitions and Developmental Editor:** Maureen Adams  
**Editor:** Cheryl Hauser  
**Production Editor:** Kelly Winquist  
**Technical Editor:** Sean Schluntz  
**Book Designer:** Bill Gibson  
**Graphic Illustrator:** Jeff Wilson, Happenstance Type-O-Rama  
**Electronic Publishing Specialist:** Jeff Wilson, Happenstance Type-O-Rama  
**Proofreaders:** Emily Hsuan, Nancy Riddiough, Laurie O'Connell, Yariv Rabinovitch  
**Indexer:** Nancy Guenther  
**Cover Designer:** Ingalls & Associates  
**Cover Illustrator:** Ingalls & Associates

Copyright © 2002 SYBEX Inc., 1151 Marina Village Parkway, Alameda, CA 94501. World rights reserved. The author(s) created reusable code in this publication expressly for reuse by readers. No part of this publication may be stored in a retrieval system, transmitted, or reproduced in any way, including but not limited to photocopy, photograph, magnetic, or other record, without the prior agreement and written permission of the publisher.

First edition copyright © 2001 SYBEX Inc.

Library of Congress Card Number: 2002106413

ISBN: 0-7821-4138-2

SYBEX and the SYBEX logo are either registered trademarks or trademarks of SYBEX Inc. in the United States and/or other countries.

Some of the screen reproductions were produced using Gnu Image Manipulation Program. GIMP is a freely available public domain package included as part of Linux.

Some of the screen reproductions were produced using `xv` (copyright 1994 by John Bradley).

**TRADEMARKS:** SYBEX has attempted throughout this book to distinguish proprietary trademarks from descriptive terms by following the capitalization style used by the manufacturer.

The author and publisher have made their best efforts to prepare this book, and the content is based upon final release software whenever possible. Portions of the manuscript may be based upon pre-release versions supplied by software manufacturer(s). The author and the publisher make no representation or warranties of any kind with regard to the completeness or accuracy of the contents herein and accept no liability of any kind including but not limited to performance, merchantability, fitness for any particular purpose, or any losses or damages of any kind caused or alleged to be caused directly or indirectly from this book.

Manufactured in the United States of America

10 9 8 7 6 5 4 3 2 1

*To the memory of my father, who was infinitely supportive of all my endeavors.*

*—Rod Smith*

*To my sons, Geoffrey and Jake, for believing in me.*

*—Vicki Stanfield*

# Foreword

The Craig Hunt Linux Library is a series of highly technical books focused on specific Linux system administration tasks. Individual books provide in–depth coverage of essential computer services. The library includes books on DNS, Samba, sendmail, security, Apache, and NFS and Amd. An experienced system administrator can pick up one of these books and have all of the information necessary to master a given service. But all of these topical texts assume that the reader understands basic Linux system administration. Where do you start if you need to master the basics?

Start with *Linux System Administration*, Second Edition, by Vicki Stanfield and Roderick W. Smith. This book covers the fundamental skills of system administration that must be mastered before more advanced system administration tasks can be undertaken.

Daily system administration tasks are an essential part of running any Linux system. The importance of good system administration cannot be exaggerated. The most vital part of a secure, reliable computer system is a skilled system administrator. If you need help building that skill, a system administration book is a good place to start. There is nothing intuitive or obvious about the inner workings of any operating system, including Linux. A good book, like *Linux System Administration*, Second Edition, helps you draw on the experience of others who have already faced many of the challenges you will encounter.

The importance and appeal of the first edition of *Linux System Administration* was clearly demonstrated when it was chosen as one of the winning books in the Most Indispensable Linux Book category of the Readers' Choice Awards published in the November 2001 issue of the *Linux Journal*. The second edition is even better, with expanded coverage and improved chapter organization.

Use *Linux System Administration*, Second Edition, as the foundation volume of your own personal Linux library. Start here and build your Linux bookshelf, adding books from the Craig Hunt Linux Library that address the special topics you need to master.

—Craig Hunt  
July 2002

## Acknowledgments

The authors would like to thank everyone who supported the project, including Sybex associate publisher Neil Edde, acquisitions and developmental editor Maureen Adams, editor Cheryl Hauser, technical editor Sean J. Schluntz, and production editor Kelly Winqvist. We are also grateful for the expert teamwork of Jeff Wilson at Happenstance Type–O–Rama.

—Vicki Stanfield and Rod Smith

Thanks to Craig Hunt, for his insight. To Pat for all his help and support. To my family in Indianapolis for their undying support.

—Vicki Stanfield

# Introduction

Linux has made its mark in the commercial world as a server operating system. Figures from IDC in 2000 gave Linux a 24 percent share of the commercial server market, which is second only to the 38 percent market share held by Microsoft. In 2002, IDC projects Linux's total market share will be 41 percent by 2005. Additionally, the acceptance of Linux for commercial installation is accelerating with the endorsement of companies like IBM, which optionally ship Linux preinstalled on its hardware. The knowledge that a company such as IBM provides support for an operating system comforts even the most timid IT manager.

Yet remote support, even from IBM, is insufficient for most servers. Servers are simply too important. Critical corporate data is stored on servers. Desktop systems rely on servers for vital services such as e-mail and file sharing. Organizations depend upon their servers, and servers depend upon skilled on-site support from knowledgeable system administrators. This book focuses on providing the necessary knowledge for you to become a skilled Linux system administrator.

If you're reading this introduction, you are already a Linux system administrator or are planning to become one. Either way, you have made a good choice. Knowledge of Linux is an excellent skill for now and for the future. As the current market share of Linux server systems continues to grow, so does the demand for Linux system administrators.

Knowledge of Linux is an important "crossover" skill that can give you many more job opportunities. If you come to Linux with a Unix background, you're well on your way to mastering Linux. Linux uses the same command shells, file structure, and command-line tools as Unix does. A good book may be all you need to turn Unix skills into Linux skills, even if your Unix experience was limited to the Unix system you worked on in college.

A Windows NT/2000 administrator can use newly acquired Linux skills as a gateway to both Linux and Unix jobs, which often pay more than do comparable jobs administering Windows systems. Many organizations have mixed environments with both Unix and Windows systems. In those organizations an employee with multiple skills is highly valued.

## The Benefits of Linux

Linux didn't always get the recognition it now has as a serious server operating system. It began its life as a computer enthusiast's dream—a free operating system available in source code that actually encouraged enthusiasts to create their own operating system code. It originally entered the corporate computer room through the back door. System administrators and programmers knew that Linux could be used to address corporate computing problems. They just couldn't convince management of that fact, and yet they brought Linux in anyway.

There are so many benefits to Linux it is easy to understand why system administrators were willing to take this approach. These benefits are:

**Open source code** Linux is open source code. Nothing is hidden. The entire operating system is available in source code that can be read by in-house support staff or third-party support personnel. Having the source code means that support staff can really know how the system works. This knowledge gives Linux better third-party and in-house support than is possible for a proprietary operating system. With a proprietary system, the inner workings of the operating system are trade secrets. Linux removes the veil of secrecy to let you know exactly how things work.



**Reliability** Linux is extremely reliable. It simply does not crash. The Linux kernel is protected from misbehaving applications and the kernel itself is very stable.

**Availability** Routine maintenance does not require taking the system offline. Software can be installed, configured, started, stopped, and removed without rebooting the system.

**Proven tools** Although Linux has only been in widespread commercial use for a few years, the software tools that run on a Linux system are well-proven. Many of the tools come from Unix, which has a 30-year history. For example, a tool like sendmail, which provides Internet e-mail service, has been in continuous production use for decades. Tools such as BIND for domain name service and Apache for Web service are the most widely used software packages of their types in the world. Linux gives you access to the best-known, best-tested software tools in existence. The reliability of Linux is matched by the proven reliability of the tools that it uses.

All of these reasons and more contributed to the increasing popularity of Linux as a server operating system. As more companies include Linux in their operating system mix or switch to Linux as their only operating system, administrators find themselves looking for a good reference on Linux as a server. This book fills that role.

## Who Should Buy This Book

This book is written for the administrator responsible for the planning, installation, and support of Linux servers. It was not written for the Windows user migrating to Linux with no Linux experience. There are a number of books available for the Linux beginner. This book is for the administrator who understands operating systems and hardware and has some understanding of Linux or Unix.

The Unix professional will benefit from the crossover of Unix to Linux knowledge presented by this book. If you have Linux experience, this book delves into those areas of system administration that you may not have investigated to provide you with a guide to server operations. The emphasis is on performance, reliability, and availability rather than desktop applications.

Some knowledge of Linux or Unix is assumed. If you are a system administrator migrating from another operating system, such as Windows NT/2000, you may find the philosophy of system administration the same, but the techniques are very different. Before jumping into this book, you should read an introductory text such as *Mastering Linux*, Second Edition, by Arman Danesh and Michael Jang (Sybex, 2001).

## About the Second Edition

Since the publication of the first edition of *Linux System Administration* in 2001, the Linux world has both changed and stayed the same. Thus, this second edition is both different from and the same as the first edition. Many of the topics covered in this edition are fundamentally the same, although some details are different. For instance, the sendmail mail server (described in Chapter 14) hasn't changed much—as noted earlier, it's a very mature product, so radical changes in its structure or function are unnecessary. Nonetheless, various details have changed, such as new spam-fighting techniques. All of this book's chapters have been updated to reflect such changes, some of which are more fundamental than others.

When we wrote the first edition, the 2.2.x kernel series was current, although the 2.4.x kernel was very close to release. Today, all major distributions ship with 2.4.x kernels, which bring features such as improved support for USB devices and additional filesystems. Likewise, major user-space packages such as KDE and GNOME have seen active development. This edition covers the new and improved features, when appropriate.

Because the major topics relevant to Linux system administration are the same as they were in 2001, this book includes the same number of chapters, with the same titles as the first edition. We've rearranged these chapters to make more coherent sections, however, as described shortly. This change should make for a smoother read for those who want to read the book cover-to-cover.

As in the previous edition, *Linux System Administration*, Second Edition, is intended to be helpful to administrators of all Linux distributions. We tend to use Red Hat Linux as a model whenever specific examples are required, though. In the first edition, this decision led us to refer occasionally to the Linuxconf configuration tool, because that's the GUI tool Red Hat has traditionally used. Red Hat has been moving away from Linuxconf, though, and now ships with proprietary GUI tools. Rather than refer to such tools, we now describe the cross-platform Webmin GUI configuration tool, which can be used with any Linux distribution. Of course, we continue to emphasize the command-line-based administration methods and files that are common to all distributions, and which are more flexible than any GUI configuration tool.

## **How This Book Is Organized**

This book consists of eighteen chapters that illustrate different aspects of Linux system administration. The chapters are grouped into four parts: The Basics; Managing Users, Processes, and Files; Communications and Networking; and System Optimization and Improvement. If you're new to system administration, read Part 1 first—it covers the basics. Beyond that, you can read chapters in any order. Each chapter stands on its own. For example, if you are specifically interested in performance tuning, you could jump directly to Chapter 16. Here's a chapter-by-chapter summary.

### **Chapter 1: The Basics of System Administration**

This chapter describes the goals of a system administrator and provides an introduction to the tools and techniques that the administrator uses to reach these goals.

### **Chapter 2: Installing Linux**

Hardware selection is crucial when setting up a server. This chapter covers issues to consider in hardware selection and the actual installation of a Linux operating system. Some variations between different Linux distributions are covered.

### **Chapter 3: Startup and Shutdown**

During the startup and shutdown of an operating system, many housekeeping activities are performed. This chapter takes a close look at the files that are used to control the events in startup and shutdown. The files used to configure the startup are also discussed.

## **Chapter 4: Tools of the Trade**

This chapter covers the basic command–line tools available on Linux systems and how to use these tools to make the job of system administrator easier. Also covered are the concepts of the command–line interface, including pipes and redirection of input and output. The chapter also directs you to some additional sources of documentation on these tools.

## **Chapter 5: Creating and Maintaining User Accounts**

Everyone with a desktop computer does some system administration. Managing multiple users is one of the things that separate the professional system administrator from the part–time administrator. This chapter covers the management of user accounts. The purpose and maintenance of groups is also covered.

## **Chapter 6: Filesystems and Disk Management**

The system administrator is responsible for managing the Linux filesystem. This chapter covers the native, foreign, and networked filesystems used by Linux. You will learn how to add new disks, replace disks, and transfer data. You'll also learn how to work with removable media.

## **Chapter 7: Linux Files and Processes**

When Linux is installed and running, there are a number of important processes running on the system and key files distributed throughout the filesystems. This chapter describes the structure and layout of files on Linux. It also explains the operation of processes (running programs).

## **Chapter 8: Software Administration**

The installation, maintenance, and removal of software are important parts of the administrator's task. This chapter covers the details of software administration from locating and installing software to keeping the operating system updated.

## **Chapter 9: Backup and Restore**

Data backup and recovery are crucial elements of maintaining a reliable system. Things can and do go wrong. When important data is lost, it is the administrator's job to recover it. Backup strategies, disaster recovery techniques, and the Linux tools and media used to implement these plans are covered. Third–party tools are also described in this chapter.

## **Chapter 10: Printers and the Spooling Subsystem**

Printers and the print subsystem on any operating system often give administrators more than their share of problems. This chapter explains printers, the print spooling system, printer installation, and the kernel support for printers.

## **Chapter 11: Serial Communications, Terminals, and Modems**

Modems, terminals, and some printers rely on serial communications. Modems can be particularly complex because they often require custom scripting. This chapter covers the various serial devices—both the older RS–232 and the newer USB varieties—and provides the knowledge necessary to set up serial communications.

## **Chapter 12: TCP/IP Linux Networking**

Linux networking is built upon the Internet's TCP/IP protocols. This chapter describes these protocols and explains how they are configured on a Linux system. It covers file sharing across the network, including both the NFS system used to share files with Unix computers and the Samba system used to share files with Windows computers. You'll also learn how to run network applications from inetd and xinetd.

## **Chapter 13: The X Window System**

X is the windowing system used by Linux, but X is more than a windowing system; it is also a network protocol. This chapter describes the nature of X. You'll learn how to configure an XFree86 server and how to build a user desktop environment with X.

## **Chapter 14: Setting Up Your Mail Server**

E-mail is still the most basic of all network services. Users expect it and they expect it to work. In this chapter you'll learn about the protocols that underlie the e-mail system and you'll learn how to properly configure them on a Linux server. Sendmail configuration is covered, as are techniques for blocking unwanted spam.

## **Chapter 15: Security**

Good security is good system administration. Every server must be secured. This chapter describes security threats and the steps you must take to counter those threats. The tools used to secure your system and monitor its security are discussed.

## **Chapter 16: Performance Tuning**

Selecting the right hardware and properly installing the software get you only part of the way to optimal performance. In this chapter you will learn how to tune your system to achieve maximum performance. Everything from locating the bottlenecks to tuning the filesystem and the kernel is addressed.

## **Chapter 17: Making Your Job Easier with Scripts**

Automation of repetitive tasks makes the administrator's job much easier. Backups, report generation, and disk cleanup are just a few areas where automation of tasks can provide relief. This chapter covers shell scripts and Perl scripts. You will learn how to configure the cron utility to schedule jobs for you. Additionally, you will learn how to use awk and sed to make better and simpler scripts.

## **Chapter 18: Troubleshooting Your Linux System**

Troubleshooting is one of the most important jobs of a system administrator. Many times a system administrator is judged almost solely on this skill. This chapter describes general troubleshooting techniques that can improve your skills as a troubleshooter. This chapter also covers some of the most commonly encountered problems and provides solutions to those problems.

## Conventions Used in This Book

This book uses certain typographic styles in order to help you quickly identify important information, and to avoid confusion over the meaning of specific words. The conventions are listed below.

- *Italicized text* indicates technical terms that are introduced for the first time in a chapter. (Italics are also used for emphasis.)
- A monospaced font is used to indicate the contents of configuration files, messages displayed at a text-mode Linux shell prompt, filenames, and Internet URLs. This font is also used for code listings, such as configuration files.
- *Italicized monospaced text* indicates a variable—information that differs from one system or command run to another, such as the name of a client computer or a process ID number.
- **Bold monospaced text** is information that you're to type into the computer, usually at a Linux shell prompt. This text can also be italicized to indicate that you should substitute an appropriate value for your system.

Sometimes commands appear on lines by themselves. These lines use a monospaced font, just like the font used for filenames or commands presented in the body of a paragraph. These lines begin with a shell prompt character—a dollar sign (\$) for commands that may reasonably be used by ordinary users, or a pound sign (#) for commands that may only be used by the system administrator. In such exchanges, information that the computer displays is in a normal monospaced font and what you type is in a bold monospaced font, which makes it easy to distinguish what you see from what you type.

In addition to these text conventions, which can apply to individual words or entire paragraphs, a few conventions are used to highlight segments of text:

**Note** A Note indicates information that's useful or interesting, but that's somewhat peripheral to the main discussion. A Note might be relevant to a small number of networks, for instance, or refer to an outdated feature.

**Tip** A Tip provides information that can save you time or frustration, and that may not be entirely obvious. A Tip might describe how to get around a limitation, or how to use a feature to perform an unusual task.

**Warning** Warnings describe potential pitfalls or dangers. If you fail to heed a Warning, you may end up spending a lot of time recovering from a bug, or even restoring your entire system from scratch.

---

### Sidebars

A Sidebar is like a Note, but is longer. Typically, a Note is one paragraph or less in length, but Sidebars are longer than this. The information in a Sidebar is useful, but doesn't fit into the main flow of the discussion.

---

### Administrator's Logbook

Because the importance of logging all the configuration changes you make to a system is a major theme of this book, throughout various chapters we have included "Administrator's Logbook" sidebars illustrating the kinds of information you would record for the activity at hand.

---

Finally, note that Linux commands and output are often formatted for a screen display that is wider than our printed page. To indicate where we have had to "wrap" part of a longer command onto a separate line, we use the symbol `↵` at the beginning of the continued portion. For example:

```
' /etc/printcap > ${TMP1} && cat ${TMP1} > /etc/printcap
  ↵&& rm -f ${TMP1}
```

To include this statement in an initialization script (as discussed in Chapter 14), you would type it as a single line, omitting the line break and the `↵` symbol. (In other words, don't look for a `↵` key on your keyboard!)

## Help Us Help You

Things change. In the world of computers, things change rapidly. Facts described in this book will become invalid over time. When they do, we need your help locating and correcting them. Additionally, a 600–page book is bound to have typographical errors. Let us know when you spot one. Send your suggested improvements, fixes, and other corrections to [support@sybex.com](mailto:support@sybex.com). To contact Craig Hunt for information about upcoming books and talks on Linux, go to <http://www.wrotethebook.com/>. Rod Smith can be reached at [rodsmith@rodsbooks.com](mailto:rodsmith@rodsbooks.com), and operates a Web page at <http://www.rodsbooks.com/>. Vicki Stanfield can be reached at [vicki@thepenguin.org](mailto:vicki@thepenguin.org).

# Part I: The Basics

## Chapter List

*Chapter 1: The Basics of System Administration*

*Chapter 2: Installing Linux*

*Chapter 3: Startup and Shutdown*

*Chapter 4: Tools of the Trade*

## Featuring

- The role of a system administrator
- Linux tools for system administrators
- Selecting a Linux distribution
- Sample Red Hat Linux installation
- Finding help resources and technical support
- Working with the Bash command line
- LILO and the Linux boot process
- Initialization and startup scripts
- Shutting down the system

# Chapter 1: The Basics of System Administration

## Overview

If you ask ten system administrators what their job entails, you'll get ten different answers. Linux system administration is a job that defines itself over the time you hold it, and redefines itself over and over thereafter. In simple terms, the system administrator is the person responsible for maintaining a computer system at peak efficiency. The analysis required to maintain the system makes the job both challenging and rewarding. Users are the wildcards that make system administration much more unpredictable than simple system maintenance. Changing user needs, changing security environments, and changing applications, all conspire to change the system administrator's role over time. Despite its changing nature, certain tasks confront all system administrators on all Linux systems.

This chapter introduces some of the tasks that you will be expected to perform as a Linux system administrator, along with a collection of tools that you'll need to be familiar with to do those tasks successfully. A logbook is a critical, job-saving activity, so this chapter discusses some of the issues involved in keeping one. The section on communicating with users discusses different methods of communication and offers some hints about keeping the confidence of your users. Finally, you'll learn about the superuser privilege and related security issues.

Essentially, this chapter outlines what system administration is. In that sense it is a map to the contents of the rest of this book. When we describe a task that you'll perform as a Linux system administrator or a tool that you'll use, we will point you to the chapter where that topic is described in more depth. This book is, in a sense, a "mentor in a box," allowing you to benefit from our experiences, both positive and negative, as you begin your endeavors as a Linux system administrator.

## Your Role as a System Administrator

A system administrator aims to be as transparent to the user as possible. How much the users need to contact you is a good indicator of how well you are doing your job. If you do your system administration tasks well, users will seldom need to think of you at all, except to recruit you for the company softball team or, of course, when they want additional services from the Linux system.

Your workload will vary dramatically. You'll learn to cherish the lull times when there is little external pressure, because they will enable you to work on projects to improve service and because you'll know from experience that just around the corner something will happen that requires working through the night or even several consecutive nights. If you spend the lull times evaluating your system for potential security problems or areas where performance could be improved, you'll find that there will be more low-pressure times as a result. Use the information in Chapter 15, "Security," when looking at security and in Chapter 16, "Performance Tuning," when examining how to improve your system's performance. The dynamic nature of system administration is the norm rather than the exception.

It is impossible to estimate when a critical piece of hardware might require replacement or when the operating system might crash, requiring you to come in and restart or troubleshoot it. For example, in a network one of the authors worked on, the backup scripts were set to run at night, when system usage was at its lowest, and to send e-mail to her pager upon completion of the backup process. When it didn't, she'd have to come in to find out what was wrong and get the backups going again.



This, too, is part of the job. When you run into problems, Chapter 18, "Troubleshooting Your Linux System," contains many troubleshooting tips; some of these have been lifesavers and all have been useful as we progressed both as system administrators and as Linux users.

But what exactly is system administration? The term is so broad that no definition will give the whole picture. A simple definition might be "the installation and maintenance of a computer system." However, because a computer system might be anything from one computer to a networked system containing hundreds of computers, and because each employer expects something different, these few words don't define system administration in any strict sense. The real definition must include the system administrator's role as the mediator between machine and user, since you are the judge who decides whether problems are computer- or user-induced and the jury who determines what should be done about it. Certainly you must be a doctor, capable of performing healing rituals when the equipment is sick, but you must also be the counselor who breaks the news to the family when something has gone wrong. You are mother, father, baby-sitter, guru, mentor, mechanic, technician, programmer, hero, and villain to the users of your network.

## Tasks of a System Administrator

A better way to define system administration might be to develop a list of tasks performed by a system administrator. This is not a comprehensive list, largely because every time we become comfortable with our job descriptions, something else is added, but it is a fairly complete list of tasks you can expect to perform as a Linux system administrator:

- Configuring hardware
- Installing the operating system
- Installing application software
- Implementing system security
- Configuring the kernel
- Creating users and groups
- Updating software
- Performance tuning
- Disaster recovery
- Capacity planning
- Network administration

## Configuring Hardware

Any hardware configuration that is required to get the system up and running is the duty of the system administrator. This includes determining which hardware will best meet the corporate goals; selecting hardware in turn requires you to consider current capacity, expected capacity, cost, compatibility, resource availability, and many other things that are job-specific. The installation and configuration of that hardware also is your job. If the system does not come ready to run, you might have to assemble it from its component parts. Even if the system arrives fully assembled, you'll find that replacing components or disassembling a system that is being phased out will be your responsibility. In the Linux world, you'll be far more likely to perform hardware configuration than in the Microsoft or Unix world because Linux is a more hands-on system—or at least the general public sees it that way. Don't worry, though; if you're like us, you'll love it!

## Installing the Operating System

In the Unix and Microsoft Windows world, computers often come with the operating system preinstalled, but in the Linux world the system administrator most often installs the operating system. Although computers are now available with the Linux operating system preinstalled, most companies prefer to avoid the additional cost and the restrictions imposed by the reseller's preconceived notions about what a Linux system is, so they have their administrators install and configure the computers. If you have multiple systems with similar configurations, you'll want to do something like a "kickstart" installation, which allows you to script the installation and let it run while you do one of the thousand other tasks you've been assigned. Sometimes you will inherit a working system, thereby missing out on the experience of installing the operating system from scratch, but eventually the system will require an upgrade or reinstallation, and that will be your responsibility. Chapter 2, "Installing Linux," demonstrates the procedure for a typical Red Hat installation and includes information on kickstart installations as well.

## Installing Application Software

It is the system administrator's duty to install application programs and to make them available to the appropriate users while restricting access by those who aren't intended to use these programs. Typically this software exists on a networked machine and is available via either some type of remote login or an NFS mount. These topics will be discussed in Chapter 12, "TCP/IP Linux Networking." Protecting shared files also involves setting permissions, which we discuss in Chapter 15. You'll also be directly involved with supporting the installation of software on individual desktop computers. This includes determining what the user is allowed to install without you or your staff and providing assistance when needed. Additionally, you will probably be responsible for monitoring software licensing, since strict financial penalties often befall those who are caught abusing a software license. Fortunately, most of the software that you will use on a Linux machine will be nonproprietary, so that will lessen your load.

## System Security

Perhaps the most difficult duty of a system administrator is system security. This is the area that can cause the most trouble for you. A corporate system is likely to have 24-hour Internet access, which makes it a prime target for crackers who consider it fun to break into the system and cause unexpected behavior or even crash the entire system. As you can probably imagine, the management is not likely to have much patience in this area. Maintaining system security is a manageable task, however, if you are methodical and cautious. Usually you'll be responsible for changing passwords when the existing ones have exceeded their expiration dates or when an employee has left the company. This involves developing a hard-to-guess password, or several of them, changing them on the systems, and distributing them to those who need them. The topic of passwords is covered in Chapter 15. Check the system's security even when it appears that things are fine and follow the guidelines in Chapter 15, and you'll be fine.

## Configuring the Kernel

The heart of the Linux operating system is a component called a *kernel*. This component is basically an interface between the system hardware and the system application software. As system administrator, you will have to do any configuration of the kernel that is required. This includes things like restricting the size or number of files that a user can create, activating or disabling its inherent capabilities to meet the needs of the system by adding or removing support for the necessary services, adding support for new hardware or filesystems, and configuring a variety of kernel-controlled parameters. We'll talk about the kernel, and how to configure it, more in Chapters

4, "Tools of the Trade," and 8, "Software Administration." Many new system administrators find this to be a daunting task, but after a few kernel compilations, you'll feel comfortable with it and wonder why it seemed so intimidating.

## **Creating Users and Groups**

Whenever new users are added to the system, accounts must be created and configured to allow them to do their work without creating a security risk. It is often difficult for you to know what resources, for example, a new accountant really needs access to; so you'll benefit from working closely with company management to determine what's appropriate for each position. We prefer to create scripts that allow us to create a user by assigning defaults for the department to which the new user is being assigned. This allows us to easily create an account for a new person in the accounting department by creating a prototypical accounting department user and tweaking the accounts from there. We talk about that more in Chapter 5, "Creating and Maintaining User Accounts." At a minimum, a mail spool must be established for each user, and you'll be responsible for configuring access to the mail spool and to an adequate mail client. Chapter 14, "Setting Up Your Mail Server," covers the configuration of a mail server.

## **Software Updates**

Inevitably, a network and its client machines will need updates to the software they use, both system and application. In system software, these updates may be security fixes that lessen a cracker's opportunity to exploit a flaw in a particular software package that could have been used to get superuser access to the system. These updates are usually published on the manufacturer's Internet sites, and you must make it your habit to check those sites on a regular basis and apply the updates as soon as possible. On the application side, the update may be requested by end users or by management—simply to add functionality to a software package. The users will remind you of these, probably more often than you'd like. Chapter 8, "Software Administration," discusses these and other software administration tasks in more detail.

## **Performance Tuning**

One of the administrative tasks most noticeable to users is how well the administrator has tuned the system. Although a systems person might view efficiency in terms of memory usage, users generally makes this judgment based on how long it takes to bring up a Web browser or how long it takes to load a page. As discussed in Chapter 16, "Performance Tuning," you can often tweak the system to optimize these factors. Of course, no amount of optimization will make a system that is inadequate for its workload run well. Users also judge system administrators by how quickly they can replace or repair components that break. If the user's mouse stops functioning, the correction of this problem is the most important thing in that user's immediate future. If you do not give these problems adequate attention, you will likely find yourself a frequent scapegoat when a task doesn't get finished.

## **Disaster Recovery**

The creation and preservation of copies of the system in different states of development is an extremely important task. After all the configuration of a system is performed, the last thing you want to do is reload the operating system and application programs from the original media. You might choose to use a disaster recovery package or just decide to be fastidious about your backups. Reconfiguring a system is frustrating at best. It is difficult to reproduce the exact configuration that you had before, and that is exactly what the users expect. You can take some of the pain out of backing up a system by selecting a backup medium that is reasonably easy to handle and by

obtaining or creating the software to run the backups unattended. Added features, like a script that e-mails you when the backups have finished, also provide some peace of mind. When the system crashes and there is data that is not contained in a backup, other methods of data recovery are required. Your familiarity with these methods will help you get through troubled times with less frustration. Backups and disaster recovery are covered in Chapter 9, "Backing Up and Restoring."

## **Capacity Planning**

As a Linux system administrator, you'll need to be aware of the limitations imposed by the hardware and software involved in your system. You'll need to watch the network traffic to determine when high usage creates a need for new hardware/software to be added. You'll need to watch disk space usage to determine when a system is about to outgrow its storage. You'll also want to ensure that you have sufficient printing and backup resources for the number and type of users in the system. We'll discuss each of these elements in Chapters 6, "Filesystems and Disk Management," 10, "Printers and the Spooling Subsystem," and 12, "TCP/IP Linux Networking."

## **Network Administration**

Most companies that you'll work for will have an internal network (intranet) and will want connection to the Internet. The system administrator is the person who sets up, maintains, and troubleshoots these networks. Chapter 12, "TCP/IP Linux Networking," deals with networking topic and Chapter 18, "Troubleshooting Your Linux System," contains tips for troubleshooting network problems.

## **"When You Have a Minute..."**

There are so many tasks that are performed by a system administrator that it is impossible to mention them all. Our duties have included building network cables, installing a network, configuring routers, answering user questions, assembling tables upon which the system equipment will sit, and almost anything else you can think of. A system administrator who appears to have free time is fair game. Never mind that you are compiling a kernel on a remote machine while downloading accidentally deleted files from a backup. Users, managers, salespeople—they all think they have the right to interrupt you and start you off on a wholly unexpected task if you aren't obviously doing something already—and sometimes even when you are. Life for a system administrator is never boring.

## **Tools of the Linux Administrator**

Many tools and techniques are available to make the job of system administration less maddening, and seasoned administrators usually have a suite of them that have proven useful. Some of these are commonly used Linux commands, while others are scripting tools or methods that allow you to automate your tasks. Whichever they are, the items listed below are general categories of tools that will prove invaluable to you, as a system administrator. There are a number of Internet sites that allow you to download some of these software tools and try them yourself. A site that provides access to a number of system tools specifically for Linux may be found at <http://www.linuxapps.com/>.

Most Linux distributions contain some tools that the distributors have found to be both stable and useful. Unfortunately, each distribution of Linux has its own set of "essential" tools, making it more difficult to switch between distributions. Worse still is the fact that Red Hat and some other distributions are in a state of flux, developing new system administration tools and deprecating

existing ones rather frequently. We escape this problem by using a tool called Webmin, which we'll discuss later in this chapter. However you get them, you will find that they are essential to happy system administration. Here is a brief list of tools that you shouldn't be without.

## **Commands**

There are hundreds of commands you can use to perform your administrative work. These commands may be compiled programs written in C or some other language, programs written in an interpreted language such as Python or Perl, or shell scripts that use the shell's inherent capabilities to perform some task. Whichever type the command represents, each command is executed by entering the command and any applicable parameters on the Linux command line or by clicking an icon which is mapped to that command. We'll discuss specific commands in Chapter 4.

## **Linuxconf**

Practically every flavor of Unix has several individual tools that each performs a single administrative task, but most also have a general tool that combines many of the individual capabilities into a single interface. IBM has its `smit` utility; Solaris uses the `admintool`. Until recently Red Hat Linux used Linuxconf as its primary system administration tool. A product of the GNOME project, Linuxconf was designed to perform many administrative duties. Few tools handled so many different types of configuration tasks as the Linuxconf utility, but unfortunately, Linuxconf never reached the state of reliability needed by a do-it-all tool. We'll mention Linuxconf occasionally throughout this book since it is still in use, but our feeling is that there is a better do-in-all tool available.

## **Webmin**

Webmin is a tool, owned by Caldera Corporation, which allows many system administration tasks to be performed within any browser that supports tables, forms, and Java. Available from <http://www.webmin.com/>, it is governed under the BSD license, which makes it freely obtainable and modifiable for commercial and noncommercial use. We prefer Webmin's consistent and reliable interface to manage user accounts, network and Domain Name Server configuration, PPP setup, mail server and client configuration, Samba, NFS, Apache configuration, and filesystem setup. The main screen of Webmin is shown in Figure 1.1.

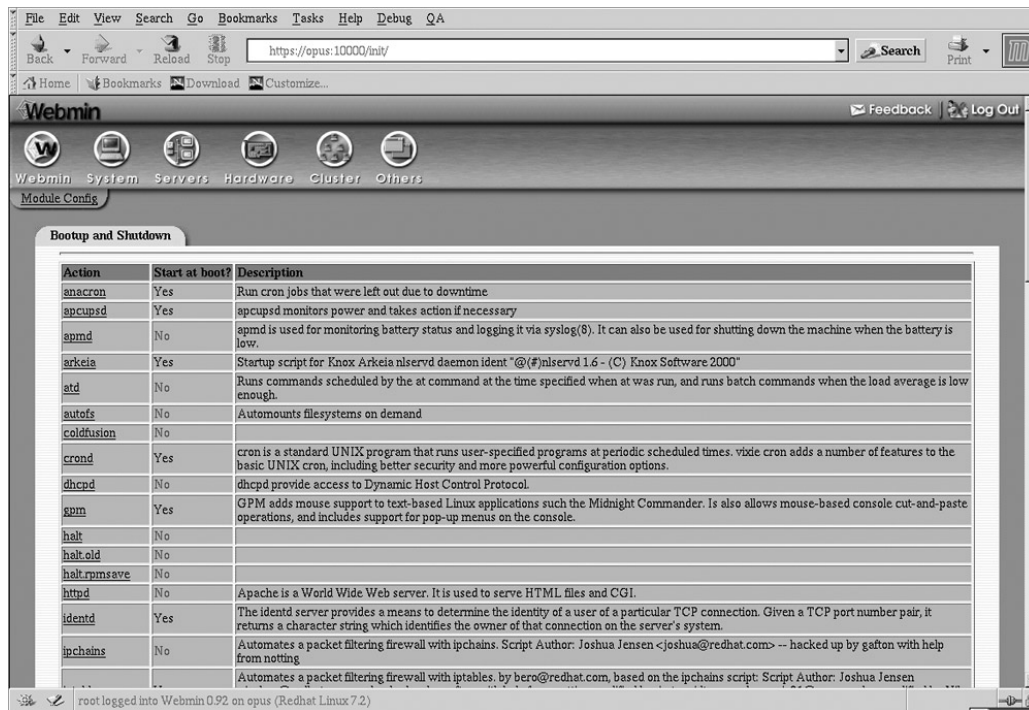

Figure 1.1: The Webmin Linux main screen

As the name implies, Webmin is a web-based system administration tool that can be configured to be accessible from the localhost, from within the local area network (LAN), or from outside the LAN as well. We'll demonstrate Webmin's many uses in various chapters throughout the book.

## Special-Purpose Shell Scripts

Many repetitive day-to-day functions, whether simple or complex, are accomplished by a specially designed shell script. A shell script is a list of shell commands batched together in a file so that they can be executed on demand. As Linux system administrators, we have written many, many shell scripts, and you will as well. Chapter 17, "Making Your Job Easier with Scripts," is dedicated to this topic.

## System Logbook

To maintain some semblance of sanity, you need to keep your network—and your administrative activities—organized. Many system administrators, at least the ones who have learned from prior mistakes, keep a journal of the overall network configuration and the operating system and software configurations for each computer. The lack of such preparation makes an unexpected reinstall a painful experience. If you ever need to use your backup tapes to reinstall a system, time will be a critical factor, since few users understand the time involved in such a procedure. You can minimize the time required by knowing exactly what you had set up on that system. A journal of each change you made to the system is invaluable at this point. You must keep the journal just as loyally as you make your backups, because it is the combination of the two that will allow you to reinstall and reconfigure quickly and efficiently.

We recommend that you buy several blank logbooks to be used exclusively for journal-keeping. The hard-backed composition books used for college English classes are particularly good. These are available in most grocery stores and in any office supply store. Buy one for each computer, or in a really large network, for each class of computer. The books are cheap, and keeping one system's journal separate from another system's journal makes it much easier to keep track. Think about what separation makes sense in your system. If you can keep different categories of notes in

different colors, it makes it easier to find an entry that you need to reference. For instance, red might denote major system problems, blue might be used for application installation and configuration, etc. Keep all the logbooks in the same location, label them clearly, and use them without fail.

Start each journal by defining the system itself, specifically annotating each configuration detail. A system's initial entry should include the computer's identification number as assigned for tracking purposes and all the hardware information you can record. Include the CPU type and speed, the type of motherboard and any configuration you performed, how much memory, the type and size of hard drive(s), the type of video card and how much video memory it contains, what other drives the system contains, what other cards the system contains and how they are configured, identification numbers for each component, IRQ and DMA settings for any card, and any other information which might be useful when installing or upgrading later. It's a lot of work to capture this data, but when you need to assess whether a system will be able to run the newest virtual reality software package, these are the details you'll need to know. Here's an example.

---

Administrator's Logbook: Initial Entry

System: E12345678	AMD K6-3 400MHz
MB: FIC503+	VIA Apollo MVP3 Chipset 1AGP,3PCI,3ISA,2DIMM
	1MB Pipeline Burst SRAM
	2 dual-channeled PCI Bus Mastering IDE
	Baby AT
Memory:	2XCorsair PC-133 128MB sticks
Video:	AGP Matrox Marvel G400
Sound:	SB16
CD-Writer:	Sony CRX140S/C

Next you'll want to create an entry for the operating system installation, to define just how the installation progressed and detail any special configuration features. Certainly if there are any glitches in the installation, this should be noted for future reference. Tracking down a hardware failure is often a step-by-step process in which the diagnosis is made by looking at the system's history of problems rather than a single failure. Include information about kernel configuration and any changes to the default initialization process. You are, in effect, drawing a portrait of the system, so you need to catch as many details as you can. The initial installation information is critical.

---

Administrator's Logbook: Operating System Installation

System: E12345678

Red Hat 7.3 stock KDE workstation installation

SWAP	64MB	/dev/hda1
/boot	16MB	/dev/hda2
/	8112MB	/dev/hda3

Guest user account created.

---

If you add a user account, list the date, the command, the user-specific data, and anything else you'd need to replicate the action. It will take a little while to make this second nature, but when you

encounter a system failure, you'll consider the journal-keeping time well spent.

Some new system administrators realize that they need a journal, but they attempt to keep one on one of the computers under their control. This is fine for a while, but if that system develops a problem, there may be no journal available for use. You might say that you'd never make that mistake. If so, congratulations, but we've heard a number of horror stories in which a computer that was used to maintain the journal was the one that failed.

Throughout the rest of this book, we will include examples of possible journal entries for the topic being discussed, in order to enforce the importance of journal-keeping and to illustrate the information that's relevant in that context.

## **Communicating with Users**

We've alluded to the lack of understanding that users will have of your job and the time required in doing it. This gap in understanding is often caused by a lack of communication between system administrators and users. Sometimes, in a rush to explain a delay that was not immediately communicated to the user, a system administrator will make claims that are simply untrue. "I got called away to do something for the boss, so I was unable to setup your mail client. I'll get to it as soon as I can." Sometimes this is true, of course, but many system administrators make these claims so often that they aren't believed or taken seriously by the users they serve. This makes the job of communicating with users all the more difficult.

We have each found that once we establish ourselves as credible, users are not irritated when we have to tell them that their task has been assessed a lower priority than another. Yes, they want the job done as soon as possible, but most people have more than one responsibility and understand when you do. Earn the trust of your users by being responsible and responsive, and your job will be significantly less taxing. When there is a delay in a promised repair or configuration, a quick phone call or e-mail will usually allow you to keep the user's trust. Many system administrators think that they'll just explain the delay when they actually do the work, but we find that it is preferable to follow the maxim "do unto others as you would have them do unto you." Truthfully, if you show respect to your users, you will have their respect as well, and your work environment will be all the better for it. Of course, most of you learned this from your mothers, but the number of system administrators who don't follow this advice is astonishing.

There are several ways to communicate with your users. Reluctant computer users may respond better to a telephone call; the more computer-savvy may prefer e-mail or an instant message. E-mail is essential whenever you need to communicate something to more than one user or when the communication is lengthy, but unless you use return receipts on your e-mail, you won't know if users have even checked their e-mail at all. Instant messages have the advantage of allowing you to see whether or not the user is online, but since some users remain logged in for days at a time, it is not perfect either. We mention this to suggest that you tailor your communication method to the specific user as much as possible.

However you communicate, be sure to give an approximate completion time for the requested task, if only to give users some way to better estimate when they'll get their own tasks done. If your estimate is far off the mark or you are interrupted by a higher priority task, you will find that a follow-up e-mail will decrease the users' frustration, and you won't be called or e-mailed every few minutes to find out when you'll get to their tasks.

Whichever method of communication is appropriate to your purpose, communication is a critical factor in maintaining a good working relationship with the users who rely on you.



## Working on the System as Root

Root access is the power of the system administrator. There's a t-shirt that bears the message, "Bow down before me for I am root," and that isn't far from the way many system administrators view things. For a new system administrator, having access to the root password is a very cool thing. Root access means you are unstoppable. The root user, also known as the superuser, has the authority to do anything, anywhere on the entire system. This power may include any computers that are networked to that machine as well. You can do very significant things, but inherent to your new power is the potential to make very significant mistakes! Root access allows you to make huge mistakes if you are careless. The general rule is "don't log in as root unless you need to." If you need to log in as root, perform the task that requires root access and immediately reassume the identity of your normal user. You can use the `sudo` utility, which is described shortly, to minimize the number of commands that you or your staff have to log in as root to perform as well as to record which of you performed which task.

You can also use the `/etc/securetty` file to restrict the set of terminals from which root can log in. This file is a list of TTY numbers, from `vc/1` through `vc/11` and `tty1` through `tty11` by default, which the login program reads when it is run. The default settings mean that root is allowed to log in from any of the virtual terminals but not remotely. Adding pseudoterminals (`ttypn`) would allow root to log in remotely. This method is not very secure and in most cases should not be done. To completely disable root login, forcing the use of `su` instead, `/etc/securetty` should be an empty file. Do not delete the `/etc/securetty` file, since doing so means that root can log in from anywhere. The default setup is very good and should rarely be changed.

**Note** In Linux, *terminal* and *TTY* most commonly refer to a virtual terminal, which is simply an alternative login session. There are also physical devices called terminals, which should not be confused with workstations. These teletypewriter (TTY) devices, consisting of little more than a keyboard and monitor, were the only means of connecting to Unix mainframe and minicomputers through the 1980s and still have uses today. Chapter 11, "Serial Communications, Terminals, and Modems," shows how to configure these terminals.

Train yourself and the other users who are allowed access to the root password to be very deliberate when logged in as root and not to abuse the power it gives. A mistake you make while logged in as root could delete files that are required for the system to run properly. We once heard of a system administrator who deleted the `/tmp` directory, causing the whole system to become unstable. Another system administrator deleted the password file. Still another deleted the entire `/home` directory, taking all the users' files and functionality away until it could be dumped from a backup tape and making his boss very unhappy. In truth, most of these mistakes are recoverable if you perform regular backups, but they are embarrassing and time-consuming.

## Becoming the *Root* User

How does one become the root user? This section outlines the most commonly used techniques.

### ***su [username]***

If you logged in to the system under your own user account, you need to use the `su` command to assume the privileges of root. The `su` command allows you to initiate a new shell in which your user ID and group ID are temporarily replaced with the username you specify. It is important to note that although you seem to "become" root, you are actually only using an effective user ID and group ID. Your identity is still known to the system; your actions are still very traceable. The command to

change to the superuser is:

```
$ su
```

Using the su command without specifying a user name implies root. You will be prompted for the root password and must properly authenticate to be granted root access. Failure to do so will send a message to the root user about a failed su attempt.

If you successfully authenticate, you will retain the environment of your original user account but will be allowed to change into directories owned by the root user, execute binaries that would not be executable by your normal account, create files in directories that are restricted to root, and much more. Your PATH will remain as it was with your normal user, so many of the more dangerous commands will not be accessible unless you specify their full path.

### ***su – [username]***

Adding the – parameter starts a root login shell wherein the environment of the root user is assumed as well. The command for this would be:

```
$ su –
```

You will be prompted for the root password, and failure to authenticate will leave you as your own user and send a message of the failed su to the root user. If you authenticate successfully, however, your working directory will be changed to root's home directory. From this point on, you are effectively root, although your identity is still known.

### **Starting an X Session as *Root***

If your network uses the X Window System GUI interface (discussed in Chapter 13, "The X Window System"), you can run an entire X session as root by changing to the root user and then starting X. Everything done in that session will be performed as if you had logged in as root from the original login prompt, although again your true identity will be recorded. It is easy to forget that you have assumed superuser privileges, so this session should be handled with special care. One method of ensuring that you don't forget that you started an X session as root is to use a totally different X environment for the root user than for the other users. You might make the background of the root user's X session red or yellow to flag the session as initiated by the superuser.

Because of the potential for disaster that is associated with doing general work as the superuser, it's better to use your normal user account to log in and to initiate the X session. Once you have the X session up and running, you can then bring up a terminal and use the su command to "become" root within that terminal and perform the required tasks. As soon as you've finished, exit from the superuser identity and proceed as your normal user. This method is far less dangerous.

### ***sudo***

sudo (which stands for "superuser do") is a Linux command that system administrators commonly use to grant "superuser" or root privileges to a user or group of users temporarily so that they can perform specific operations they would not otherwise be allowed to do.

sudo logs its use, keeping track of who used it and what was done. It also sends e-mail to the superuser if someone tries to invoke sudo who does not have the necessary access to do so. Once authenticated, sudo grants the requested privilege for five minutes at a time (this default is configurable), and each command issued gets its own five minutes. The command looks like this:

```
$ sudo shutdown -r now
```

sudo first validates the user's identity by querying for a password. It then consults the file `/etc/sudoers` to determine whether that user has permission to execute a command as the specified user or as root if no other user is specified. The `/etc/sudoers` file looks like this:

```
# sudoers file.
#
# This file MUST be edited with the 'visudo' command as root.
#
# See the sudoers man page for the details on how to write a sudoers file.
#

# Host alias specification

# User alias specification

# Cmnd alias specification

# User privilege specification
root    ALL=(ALL) ALL
someuser ALL=(ALL) ALL
```

If the user is listed in `/etc/sudoers`, a password prompt is issued. If the user can authenticate with the appropriate password, the referenced operation is performed and a five-minute timer will be set. During that five minutes, the authenticated user can perform sudo commands without re-authenticating.

sudo is a critical tool. Thanks to it, you can grant certain users and administrative staff access to perform some high-level tasks without actually giving them the root password. (Of course, you'll do this only when the benefits of letting the user handle the task outweighs the potential risks. The user needs to be not only trustworthy but technically competent.) This tool is available on most standard distributions of Linux and is available for most flavors of Unix. For more extensive descriptions of sudo, visit its home page at <http://www.courtesan.com/sudo/man/sudo.html>, and see Ramon Hontanon's *Linux Security* (Sybex, 2001).

## In Sum

This chapter has discussed many aspects of Linux system administration, but since the entire book is about administration, it has only scratched the surface. Use this chapter as a guide to future chapters. Next we'll work through the installation process, using Red Hat Linux as a model.

# Chapter 2: Installing Linux

## Overview

Linux system administrators often find themselves at the transition point between some other operating system and Linux. In the process, they are called on to make hardware recommendations, install Linux on servers and workstations, and set these systems up for use. These systems may be installed via a CD-ROM, from a hard disk, or even across a network (using NFS, FTP, HTTP, or some other protocol). Sometimes they are installed individually and sometimes in batch. Sometimes as an administrator you aren't transitioning but developing a plan for a Linux-based network of servers and workstations and implementing that plan. Whatever the case, the information in this chapter will help you along your way. To achieve the perfect system, you need to have both optimized operating system and application software and state-of-the-art hardware. In this chapter, we'll look at hardware performance issues that affect your selection as well as the installation and initial configuration of the very capable Linux operating system onto a server and a workstation.

## Benchmarks

Although many claims are made about what hardware works most efficiently, it is very difficult to compare the performance of differently configured systems. There are many benchmarking tools available for Linux; these provide ratings that are easier to compare, but even with these you must ensure that you're comparing systems that differ only in the item being compared. This controlled comparison is not always possible but is preferable if it can be obtained. If you read benchmark results in a white paper or on a Web site, remember to consider the source for dependability and impartiality.

Here's an example. Ziff-Davis Media Inc., one of the leading information authorities for assessing technology and the Internet, in January of 1999 posted on their site a synopsis of benchmarks comparing several distributions of Linux and Windows NT running on like hardware. The Linux boxes were running Apache and Samba only and the Windows NT boxes were running Internet Information Server 4.0 with service pack 4. No unneeded services were running on any of the machines being compared. The benchmarking tool was Ziff-Davis Media Benchmarks, one of the industry standards. This test gave all of the Linux flavors tested a clear win over the Windows NT boxes. Read the results on the Ziff-Davis site at: <http://techupdate.zdnet.com/techupdate/filters/sp/>.

Now consider another example. In April of 1999, a company called Mindcraft developed a set of benchmarks comparing a Microsoft NT 4 server with a Linux server wherein Windows NT came out the clear and decisive winner. Mindcraft admitted that Microsoft had funded the benchmarks but claimed that they were fair. Read the report and decide for yourself what to believe: <http://www.mindcraft.com/whitepapers/first-nts4rhlinux.html>.

To give you the whole story, Mindcraft offered to run the tests again with some Linux personnel involved this time. The results were in favor of Microsoft again, but there was a lot of room for doubt. The story is available here: <http://www.mindcraft.com/whitepapers/openbench1.html>.

This is not the only set of conflicting benchmarks between Linux and Windows—far from it. The point is that benchmarks can be developed that will support any claim. Never take benchmarks at face value unless you have carefully and methodically run them yourself. Don't immediately trust your own benchmarks. Too many system administrators download benchmarking packages, run

them, and depend on the results. Evaluate the system load, configuration, and appropriateness of the hardware/software combination for the task. Ensure that the systems are as equal as you can make them, and then use the benchmarks for guidance.

## Selecting Hardware

There are many factors that determine how well a computer system will perform. Certainly the hardware plays a large part. Older or less capable hardware generally slows down a system. Anyone who has upgraded from a low-end processor to a top-rated processor can tell you the significance of the upgrade. Everything seems to go faster, even though only some functions have actually sped up. Now try running poorly configured software on a state-of-the-art machine. It runs better than on lesser hardware, but it is not the best that it can be. Reconfiguring will make a great difference provided that the hardware can handle the system load. Optimized software on low-end hardware is similarly disappointing. The trick is to optimize the software on the best hardware for the intended task.

Just as a car's engine can determine how fast it will go, the hardware components in your Linux system determine how it will perform. We'll look at the minimum acceptable hardware for a Linux system and some example architectures for different types of Linux systems. We'll also discuss some issues to consider in achieving optimal performance.

### Minimal Acceptable Hardware

One of the best-known facts about Linux is that it can make use of old computer parts that you have stored away somewhere. Many a high school student has salvaged an old 80386 machine and turned it into a decent print server or mail server. Originally, Linux was designed to install on an 80386 with as little as 4MB of memory, but with the rapid changes in processor speed and memory size, designing anything to work with only 4MB of memory became unnecessary. Red Hat requires at least 32MB of memory (recommends a minimum of 64MB) and 350MB (recommends a minimum of 650MB) of hard drive space (without X) for its 7.3 release. Other distributions have slightly different recommended requirements, but these don't reflect differences in the needs of identically configured systems; rather, they reflect differing default installations and usage assumptions.

Below is some basic information about selecting performance-oriented hardware for a Linux system.

### CPU Performance

One of the most important elements in determining a computer's performance is the Central Processing Unit (CPU). A new CPU seems to hit the market almost weekly. In the Intel-compatible x86 market, there are basically four players: Intel, Advanced Micro Devices, Inc. (AMD), VIA (which bought Cyrix in 1999), and startup Transmeta. New faces are appearing in the microprocessor technology market, but many target architectures other than the x86. Linux is known to run on all of those listed here:

- Intel/AMD/Cyrix 386SX/DX/SL/DLC/SLC
- Intel/AMD/Cyrix 486SX/DX/SL/SX2/DX2/DX4
- IDT WinChip
- NexGen NX586
- Cyrix 6x86, 6x86MX, and M-II

- VIA Cyrix III
- AMD K5, K6, K6–2, K6–III
- AMD K7/Athlon (including the Duron series)
- Transmeta Crusoe
- Intel Pentium and Pentium MX
- Intel Pentium Pro
- Intel Pentium II (including the Celeron series)
- Intel Pentium III
- Intel Pentium IV

**Note** IDT and NexGen were bought out by VIA and AMD, respectively. Transmeta CPUs have yet to become popular, but they're poised to make inroads in portable devices because of their low power requirements. Many third parties resell CPUs under their own names, often with adapter boards to make the CPUs work on a wider range of motherboards than originally intended.

The current leaders of the market are the Intel Pentium IV and the many varieties of AMD K7 Athlon processors including the Athlon, the Athlon MP, the Athlon XP, and the Athlon 4 for notebooks. For information on Intel processors look to <http://www.intel.com/>; for AMD, the site is <http://www.amd.com/>. Comparisons between the two are available on each site and independent comparisons may be found using your favorite search engine. Historically, Intel has been the market leader, with AMD playing catch-up, but in some specific applications like video rendering, AMD has been benchmarked as faster. Because the competition between Intel and AMD is ongoing and because each has its strengths and weaknesses, it is not possible to accurately determine an overall winner between the two. It is better to look at the functions a computer will be asked to perform and read all available comparisons between the processors you are considering before choosing. Although Linux also supports VIA Cyrix chips, they are not really competitive with their AMD and Intel counterparts. VIA Cyrix processors will give you no problems in Linux, but if it's performance you're looking for, look to the Athlon or Intel processors.

Linux also runs on a wide variety of non-x86 CPUs. Of particular interest, the Linux ports to the PowerPC (PPC), Alpha, and SPARC CPUs are all mature, and all these CPUs are supported by several Linux distributions. But unless you need an unusual feature of one of these CPUs (such as extraordinary floating-point power), you're probably better off going with an x86 CPU for Linux use, because x86 hardware is inexpensive and Linux is still best supported on x86 systems. If you've got an existing Macintosh or Alpha box, though, and want to run Linux on it, you can certainly do so.

## Random Access Memory

There are two main categories of Random Access Memory (RAM): system and video. Although video RAM is important in issues of rendering speed and graphic resolution, system RAM affects the performance of all software, whether or not it is graphics-intensive. There are several types of RAM on the market today. Of course, if you have a motherboard selected already, your RAM type will be dictated by the type supported by that motherboard. If you haven't, however, you may find yourself wading through the many subcategories of RAM available today. As of this writing, synchronous dynamic RAM (SDRAM) and Rambus dynamic RAM (RDRAM), and Double Data Rate (DDR) Ram are the most common types of system RAM, DDR being the fastest. Older systems used ordinary dynamic RAM (DRAM) or variants of it.

Whenever possible, you should buy memory modules in the largest amounts that will support your configuration. For instance, if there are four slots that will accept up to 256MB modules, it would be better to buy two 256MB modules than four 128MB modules, since the former allows for system growth without forcing you to replace existing modules. You can later add two more 256MB

modules for a total of 1GB instead of having to pull out the four 128MB modules and add four 256MB modules. Plan the most efficient upgrade path when you purchase computer components.

We've just outlined the bare–minimum hardware required to run Linux. As a system administrator, your job is to develop systems that are performance–oriented rather than just inexpensive, so you'll probably want more than the minimum. The next section describes system hardware requirements in terms of the tasks that a given system needs to perform.

## Selecting Hardware by Intended Usage

Now that we've seen the minimum hardware required for any Linux system, we can look at three different categories of computer—a low–end workstation, a high–end graphics workstation, and a basic server—and the minimal requirements for serving those roles effectively. These are opinions based on our own experience. As Linux users often say, your mileage may vary. Use our experience as a guideline, keeping in mind that the minimum requirements may be insufficient if the system load becomes unusually high. We have tried to allow for a high system load, but at some point, a more capable CPU, more memory, and/or hard drive space might be required. Always consider the work being done and which parts of the system are being stressed the most. Look to Chapter 16 for more optimization techniques and ways to determine when the current system is overly taxed, and upgrade components as needed.

### Configuration A: A Basic Workstation

The first configuration we'll look at is pretty much the minimum for any system that you will purchase. Configuration A is a workstation used primarily for word processing:

- Pentium II or AMD K6 CPU
- 64MB of RAM
- CD–ROM drive
- Floppy drive
- 20GB hard drive (IDE or SCSI)
- SCSI disk controller (if appropriate)
- SVGA graphics card with at least 8MB of video RAM
- Ethernet card (10BaseT or as appropriate)
- 15–inch SVGA monitor

The hardware in this configuration is available for very little money overall. There is really no reason to buy less than this. We consider 64MB of memory to be the minimum because most systems come with this amount by default. Sometimes a system will come with only 32MB of memory, but with a little extra effort you can usually find a system with 64MB from a different vendor for close to the same cost. A system used for word processing is not very CPU–intensive. There generally are not multiple tasks waiting to be serviced, so a high–speed CPU is really unnecessary. Similarly, such a system is not generally going to require more than 64MB of memory. Documents are usually broken into small enough pieces as to be manageable on this system. The floppy drive and CD–ROM drive are simply for software update purposes and other general tasks. The 20GB hard drive is the smallest that's readily available today, and is more than adequate for a basic installation. Certainly storage space should continually be monitored to determine if and when additional space is warranted. You can use either SCSI or IDE hard drives since speed is not critical on such a system. The SVGA graphics card and monitor are the minimum readily available since this system is not geared toward graphic applications. Even a 4MB video card will do if you have one lying around somewhere. The network card need only be suitable to connect this system to the local network. Usually this will be 10BaseT, although 100BaseT is growing more common, and 100BaseT

cards cost little more than 10BaseT cards. You may want to add more components if you have additional specific needs, such as a modem, scanner, or CD-ROM burner.

### **Configuration B: A High-End Graphics Workstation**

Configuration B is a workstation used to develop graphics or do desktop publishing:

- Pentium III or AMD K6-2 or Athlon
- 512MB of RAM
- CD-ROM drive
- Floppy drive
- 40GB hard drive (IDE or SCSI)
- SCSI disk controller (if appropriate)
- SVGA graphics card with 32-64 MB of video RAM
- Ethernet card (10BaseT or as appropriate)
- 17- or 21-inch SVGA monitor

Configuration B needs a more powerful processor since graphics production and desktop publishing will each put a slightly higher load on the processor. The memory has been increased to 512MB to allow the system to handle the large amounts of data involved in graphics or to load large documents into memory. More hard drive space is needed since graphics files are generally quite large, especially at higher resolutions. Similarly, a larger monitor is needed since the job of editing graphics and other printed matter involved in the publishing process can cause eyestrain if performed at too low a resolution.

### **Configuration C: A Basic Server**

Configuration C is a server running basic services that the popular distributions turn on by default:

- Pentium III or AMD Athlon
- 128MB of RAM
- SCSI CD-ROM drive
- Floppy drive
- 20GB SCSI hard drive
- SVGA graphics card with 4MB of video RAM
- Ethernet card (10BaseT or as appropriate)
- 15-inch SVGA monitor

In configuration C, we have selected a 128MB of memory even though a smaller amount would probably be adequate if the Web serving or mail serving load were particularly light. You can use a smaller hard drive than with the graphics workstation, since with POP3 mail that is retrieved from the server to the user's workstation will no longer be stored on the server. Your specific needs may dictate a larger hard disk if, for instance, you use IMAP instead of POP3. Restrictions to the size of incoming mail also tempers the need for more storage. Certainly a system that has more than 50 users or is used in support of a Web site whose content is linked to a database would benefit from additional space. The server's hard disk is SCSI because SCSI better handles heavy disk-access loads, particularly in a multi-device configuration.

## **Specialized Hardware Performance Solutions**

Beyond the minimal systems for specific uses described in the preceding examples, there are other items the administrator should consider in planning a high-performance system. These include



support for multiple processors and disk subsystems. These items can make for a huge performance gain in specific situations and almost none in other situations.

## Symmetric Multiprocessing

One way to add computing power to a computer is to add additional processors to a motherboard that supports Symmetric Multiprocessing (SMP). SMP allows you to share the processor's workload across up to 16 processors in a single computer. In practice, because of limitations of the x86 architecture, actual implementation has not exceeded eight processors. Still, that's enough to significantly speed up programs written to support SMP or systems that run multiple CPU-intensive programs. Only multithreaded programs will truly benefit from SMP. Multithreading, also simply referred to as threading, is the process of cloning processes to split the workload within a program into separate processes that can be routed to separate processors in an SMP system. Basically, the rule is: processes and kernel threads are distributed among processors; user-space threads are not. If you notice that your single processor is idle much of the time because of a slow disk drive, the system probably won't benefit much from additional processing power. If your system has many simultaneously executing processes, and CPU load is very high, then you are likely to see increased system performance with SMP. Since SCSI disk drives process multiple commands without tying up the CPU, you can see significant gain when using multiple processors. The Linux `make` command, used to compile kernels and other software packages, has a `-j` parameter that allows it to take advantage of SMP and significantly speed up the process of building a kernel. The syntax is shown below:

```
make [modules|zImage|bzImages] MAKE="make -jX"
```

(X is the maximum number of processes.) The distribution of the workload is not, by definition, symmetrical since some specific functions may be assigned to a specific processor rather than spread across all processors within the system. Be that as it may, you can see extremely significant performance gains when adding up to three additional processors; beyond four processors, however, the performance gains diminish. Adding a second processor does not usually double the speed of the process compared to a single processor. It allows for portions of that process or an entirely separate process to be handled by the second processor, thereby giving a performance gain. However, if the process has not been designed to spread the workload among multiple processors, there may be no gain at all.

## Linux Clusters

Clustering is the process of coordinating the workload for a given project among several independent computer systems, an alternative to the sharing of processors within one computer that we just discussed. One example of clustering is Linux Virtual Server (LVS) clustering, as supported in the Linux kernel and implemented by, among other things, Red Hat's Piranha environment. Figure 2.1 illustrates the basic idea behind an LVS cluster. Essentially, the LVS router (there are two in Figure 2.1 to avoid a single point of failure) interfaces between the Internet and a group of identically configured servers. For example, the real servers in Figure 2.1 could all be configured as identical Web servers. Instead of running a heavy Web server off just one computer, then, LVS spreads the work across several computers. Provided the LVS router has fast enough network interfaces, the result is an improvement in speed and reliability.

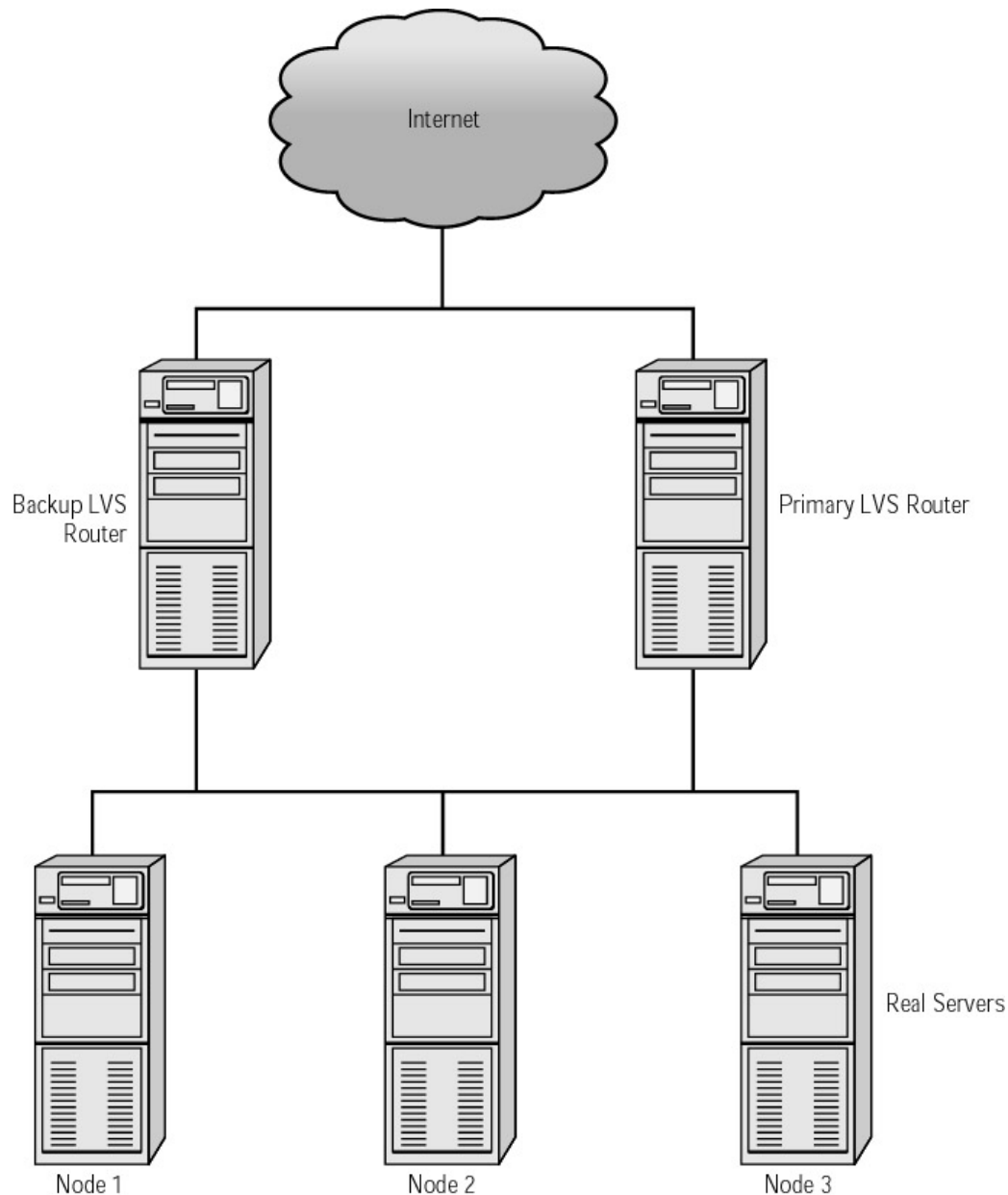

Figure 2.1: LVS cluster topology

LVS provides for floating server IP addresses. The LVS router has a fixed IP address for the outside world. The IP address will be assigned to either the primary LVS router or its backup and will automatically be transferred if the machine to which it is assigned goes down (a process known as *failover*). In this instance, the IP address and the routing tables are synced from the downed machine by the `lvs` daemon, which handles communication between the two machines. The pulse daemon runs on both LVS machines to allow the secondary node to determine whether the primary node is active. The `ipvsadm` command is the command-line tool for administering the LVS machines in the cluster.

The rest of the cluster consists of real server machines to which FTP or HTTP service requests are routed via the LVS machines' second network card. The LVS router machines each run one daemon for each FTP or HTTP server running on each real server machine. This LVS router daemon will connect to the port of the real server to ensure that the system is still available to take the FTP or HTTP requests. Load balancing between the real servers may be based simply on which server's turn it is, or it can be sophisticated enough to qualify as true load balancing. For more information about this type of cluster, refer to the <http://www.linuxvirtualserver.org/> Web site.

## Disk Subsystems

Disk I/O is another potential bottleneck for systems that require very high performance. Disk access is measured in milliseconds, RAM in nanoseconds. The two basic techniques for making disk I/O more efficient are RAID (Redundant Arrays of Inexpensive Disks) and disk caching, both described below. The method you choose depends entirely on your specific situation. A RAID array, which requires a significant hardware investment, may or may not give you significant gain; maximizing your disk cache is almost always a good thing.

### RAID Arrays

There are several different levels of RAID, all of which use multiple hard disks connected to a single computer to improve speed, reliability, or both. Levels 0–5, which are the most commonly used, are primarily concerned with reliability (data redundancy) but do offer performance increases in read operations. Redundancy allows for multiple copies of the same data on different drives so that if one drive fails, the data is not lost. The different levels vary in performance as measured in read or write times:

**RAID0** This level is aimed specifically at increasing performance and provides no redundancy. In RAID0, data is *striped* across multiple disks. Striping is a procedure whereby several drives appear to the computer system as a single drive. On these drives, the data is distributed into small partitions, intermixed in such a way that the virtual drive seen by the computer is composed of stripes from each drive. This allows simultaneous reads from multiple drives, which can give a significant performance boost.

**RAID1** This level performs *mirroring* of data, meaning that the same data is stored on all drives. Reads tend to be faster than with a single drive since data can be read simultaneously from both drives. Read–balancing had some problems in Linux kernels, although this has been ironed out in the 2.4 kernels. If you wish to take advantage of this, you should probably consider a kernel upgrade. Writes tend to be slower since two copies of the data must be written. RAID1 may mirror data between two local drives or between drives on two different hosts.

**RAID2** Not supported in Linux, RAID2 uses error correction codes to compensate for drives that do not have built–in error detection. Since most drives include error correction now, RAID2 is seldom used.

**RAID3** Not supported in Linux, RAID3 stripes the data across all drives at the byte level. Parity information is stored on one of the disks in the array to protect against data loss in the event of a single disk failure.

**RAID4** Similar to RAID3, except that the data is striped at the block level. Parity is maintained on one disk as in RAID3. This causes the parity disk to be the bottleneck.

**RAID5** Similar to RAID4, except that parity is now split between all the disks in the array. A RAID5 array can withstand a single disk failure. Write performance is significantly slowed since a single write operation requires old data and parity to be read from each disk, the new parity to be calculated, and the new data and parity to be written to each disk in the array. However, the improvement in reading speed from striping across multiple spindles goes a long way toward offsetting the overhead of performing the write parity calculations. It is not unusual for a well–configured RAID5 software array to perform as well as or better than the individual disks would.

RAID can be implemented in hardware or software. The hardware implementations are extremely fast and extremely costly. The software implementations, on the other hand, are relatively inexpensive. As of kernel 2.2.16–22, which was standard for Red Hat 7.0, RAID0, RAID1, and RAID4/RAID5 could be configured in the kernel. There was also an option to auto-detect RAID partitions that worked by detecting any partitions created with a partition ID of 0xfd, as opposed to the usual Linux partition type code of 0x83. (You can check or change a partition type code with the Linux fdisk utility, as described in Chapter 6.)

To see what RAID support you already have installed, look at the /proc/mdstat file. If you are not running any of the RAID modules that exist in /lib/modules/kernel\_num/block, the file will not exist or will contain the following:

```
Personalities : []
read_ahead not set
unused devices: <none>
```

If you have any RAID modules running, you'll see the RAID level(s) listed between the brackets after Personalities.

**Note** Just because RAID support is *present* on your system doesn't necessarily mean that it's being *used*. It's also possible to use RAID on some disks or partitions but not on others.

Let's assume a case where you want to stripe data (RAID0) across two partitions that you marked as RAID partitions when you created them with the fdisk utility. For most RAID levels, these partitions must be the same size. We're using IDE here, but SCSI works also. Now you need to configure the /etc/raidtab file for your particular configuration. On the standard Red Hat 7.3 system, this file won't exist until you create it. There are several examples you can use as models; look at the raidtab man page for one of them. Listing 2.1 is a sample /etc/raidtab file, tailored to our scenario.

Listing 2.1: A Sample /etc/raidtab File

---

```
raiddev /dev/md0          /* RAID device name */
raid-level                0 /* RAID Level we use */
nr-raid-disks             2 /* # of RAID disks */
persistent-superblock    1 /* use the pers-sb */
chunk-size                8 /* stripe size bytes */

device                   /dev/hda9 /* partition */
raid-disk                0 /* index */
device                   /dev/hdb6 /* partition */
raid-disk                1 /* index */
```

---

The /etc/raidtab file uses C-style comments—anything between /\* and \*/ is a comment and is ignored by the system. Important elements of Listing 2.1 include:

**raid-level** The RAID level, as described above.

**nr-raid-disks** The number of disks in the RAID array.

**persistent-superblock** Writes a special superblock to the RAID disk so time is not wasted reading the one on the filesystem disk.

**chunk-size** The number of bytes that go into each stripe.

**device** For each disk (up to the value specified for `nr-raid-disks`), you must specify a Linux partition device file to be used in the disk array. These partitions don't need to be in equivalent positions on the physical disks—for instance, in Listing 2.1, the array uses `/dev/hda9` and `/dev/hdb6`.

**raid-disk** For each RAID device, you must specify the position in the RAID array—which device is the first in the striping sequence, which is second, and so on. These values are numbered starting with 0.

Now we have our `raidtab` file set up, and we've created the partitions to be auto-detected. Auto-detection is configured into the Red Hat 7.3 kernel by default. Now use the `insmod` command to start RAID-0 as follows:

```
# insmod raid0
```

Finally, you need to run the `mkraid` command to configure your RAID-0 array and format the metadisk for use.

```
# mkraid  
# mke2fs -j /dev/md0
```

**Warning** Issuing the `mkraid` command destroys any data that might have existed on the partitions specified in the `/etc/raidtab` file. If you want to convert existing partitions to a RAID configuration, you must first back them up, then do the conversion and restore data.

**Note** Using an `mke2fs -j device` command creates an ext3 filesystem on the device. This device may then be used under ext2 where the journal file will be ignored or under ext3 where a journal file is required.

### Disk Caching

Disk caching uses system memory to cache disk I/O. Caching data from the disk into RAM improves performance significantly because RAM access is much faster than disk access. The disk cache stores the most recently used data from the hard drive in a memory buffer that was allocated when the system started. When a program makes a disk read request, the disk caching software intercepts the call and checks the cache buffer to see if it contains the required data. If so, the data is read from memory instead of the disk. Buying hard drives with lower access times and activating disk caching in your BIOS settings will give you significant performance gains.

The effectiveness of a cache is pretty much determined by its size. If the cache is too small, the data is often flushed before it is even reused, rendering the cache useless. A cache that is too large uses up free memory and can cause the system to swap to disk, which is also slow. Linux uses all free RAM as a buffer cache, but this cache is automatically reduced in size when additional memory is required by an application. There is no configuration required.

## Types of Hardware to Avoid

Just as there are types of hardware that can make your system more efficient or easier to use, there are types that can make it less so. Some hardware devices will actually slow the system down, while others simply will be hard to support.

## Proprietary Hardware

Proprietary hardware is any device for which the manufacturer supplies its own driver directly to buyers rather than making the necessary information available for operating-system developers to create the driver. This approach may pose a problem since all too often companies create drivers for Microsoft products but neglect to create drivers for other operating systems, like Linux. The Linux community is sometimes able to reverse-engineer a driver, but this takes time. More and more companies are creating Linux-compatible drivers for their products, but this is a new trend, so proprietary hardware remains a gamble. Until a few years ago, the information required to create drivers for some Diamond video cards was considered proprietary, so these cards were not recommended. Now Diamond makes this information available, and Diamond cards are supported Linux hardware.

Some types of proprietary hardware (particularly modems and printers) are commonly referred to as "Windows-only" devices, because drivers are typically only available for Windows. This designation is fluid, however; today's "Windows-only" device may have a Linux driver available tomorrow. Nonetheless, you shouldn't assume that any given device will have a Linux driver available in the future.

Some proprietary devices use stripped-down hardware that requires extra attention from the computer's CPU. This is particularly common in inexpensive internal modems (often called *WinModems* or *software modems*, although the former term is a trademark of 3Com, and so technically only applies to certain 3Com products), low-end laser printers, and so-called AC-97 sound hardware. Linux drivers are appearing for some of these devices, but it's usually best to avoid them even when drivers are available, because they chew up CPU time that might be better spent elsewhere.

**Tip** If you're stuck with a software modem, check <http://www.linmodems.org/> for information on drivers for these devices. The Linux Printing Support Database ([http://www.linuxprinting.org/printer\\_list.cgi](http://www.linuxprinting.org/printer_list.cgi)) hosts information on drivers for printers, including the handful of proprietary-protocol printers for which Linux support exists, but may not ship with Linux.

## Hardware Compatibility

For other types of hardware, like CD-ROM drives, sound cards, and so on, Red Hat maintains a compatibility list at <http://www.redhat.com/apps/support>. We have run across hardware that was not supported, but most of it was supported in subsequent versions. SuSE lists its supported hardware at <http://www.suse.com/us/support/>. Caldera posts its hardware compatibility information at <http://www.calderasystems.com/support/hardware/>. Most other distributions rely on the Linux - Hardware Compatibility HOWTO available at <http://www.ibiblio.org/mdw/HOWTO/Hardware-HOWTO.html>.

Despite the fact that various distributions have different hardware compatibility lists, hardware compatibility actually varies very little between distributions. Most hardware support resides in the kernel, which is the same from one distribution to another (give or take some minor tweaks). Distributions may ship with slightly different kernel versions (2.2.16 versus 2.2.17, say), or one distribution may incorporate experimental drivers into its kernel whereas another may forego that uncertain benefit. If hardware works in one distribution, though, it's almost certain that you can make it work in another by obtaining an updated kernel, possibly applying some patches, and recompiling the kernel. (Chapter 8 discusses kernel compilation.) A few devices, such as video cards, printers, and scanners, require support in non-kernel applications, but similar comments apply to these

devices.

## Selecting a Linux Distribution

A Linux distribution is a package consisting of a selected kernel and supporting software that meets the distributor's acceptable standards for hardware support and stability. The major Linux distributions are generally considered to include Red Hat, Mandrake, Caldera, SuSE, Slackware, Debian, and Corel. Each of these is available on CD-ROM and also via FTP over the Internet in a form designed to be written to a CD-ROM or even, in the case of Slackware, to floppies designed to initiate a network installation. (One good clearinghouse site for distribution image files is [http://www.linuxiso.org/.](http://www.linuxiso.org/))

If you mention which distribution you intend to use to a Linux advocate, be ready for an explanation of why a different distribution is better. On any Linux mailing list, friendly arguments called *distro wars* frequently occur: one user mentions his distribution by name, and other members of the list feel compelled to compare that distribution with whatever they are currently using. The fact that these are e-mail lists usually prevents bloodshed.

Because Linux kernel development is separate from the development of individual distributions, there are several common elements among the different distributions. Some of the more basic common truths about Linux installations are listed below:

- All distributions need to follow the Filesystem Hierarchy Standard (FHS) or its predecessor the Linux File System Standard (FSSTND). Chapter 7 discusses the FHS in detail.
- All major distributions, with the exception of Slackware, have some sort of package-management system to help keep track of what packages have been installed and what files these packages contain. The Red Hat Package Manager (RPM) is the most common Linux package manager. It is used with Red Hat, Mandrake, SuSE, and Caldera. Debian and Corel can handle RPM packages, although these two work best with Debian packages. Slackware uses *tarballs* natively—file compilations created with the Linux tar utility. It's possible to create a tarball from an RPM or Debian package. Chapter 8 covers installation of packages in RPM, Debian, and tarball formats.
- All major Linux distributions use the Linux kernel, which has grown from Linus Torvalds' original code. A few, like Debian, intend to be kernel independent, meaning that the distribution will run with kernels other than that used in other Linux distributions. In Debian's case, the HURD project is working toward producing a kernel that can be used instead of the Linux kernel—although the HURD kernel is available, it is not yet recommended for use.

The following sections discuss these distributions in sufficient depth to see the similarities, the differences in the targeted user bases, and basic features of each.

**Warning** Don't try to compare version numbers across distributions. For instance, Red Hat Linux 7.3 is not necessarily more advanced than Debian Linux 2.2.

### Red Hat Linux

Red Hat Linux is currently the most popular distribution in the United States and possibly worldwide. It has a reputation for being easy to install and configure. Large improvements were made in the install process as version 6 evolved. Now in version 7.3, Red Hat's installation is very smooth. Red Hat's official Web site is located at [http://www.redhat.com/.](http://www.redhat.com/)

## Installation Features

Here are some of the most important installation features of Red Hat Linux. New features are added all the time; check Red Hat's home page periodically for updated information.

### Kudzu

The Red Hat distribution has made great progress in the area of hardware detection during the install process with the introduction of the Kudzu utility. This utility, included beginning in version 6.1, looks for new hardware and allows the user to configure any new hardware that Kudzu recognizes. In support of this, Kudzu maintains a file that defines the current hardware configuration. For example, Figure 2.2 shows Kudzu's display for a system that was installed without a mouse but now has a generic mouse attached.



Figure 2.2: The Kudzu utility recognizing a mouse

Kudzu runs automatically each time you boot the computer, or you can run it any time thereafter. It probes for hardware and checks the current configuration to see if any hardware is new. If hardware has been added or removed, it queries the user whether to add or remove the necessary drivers now or wait until a later time. If the update is deferred, of course, Kudzu will present the same question whenever it runs. Since any attempt by Kudzu to remove serial devices like consoles would negatively impact the system, Kudzu does not check serial devices except when run from the installation.

### Kernel Modules

Versions of Red Hat Linux from 6.0 on have made more extensive use of kernel *modules* than did previous versions. Kernel modules are drivers for hardware, filesystems, and so on, which are compiled separately from the main kernel file. Under Linux, kernel modules can be loaded and unloaded at any time after the main kernel has loaded, provided that the necessary hardware exists (when unloading a module, the hardware must not be in use). As a result of the increased modularization of recent versions of Red Hat, the system better adapts itself to your computer at install time, loading more drivers you're likely to need and fewer drivers you don't need.

An example of this new kernel flexibility is the handling of Symmetric Multiprocessing (SMP) support. Red Hat has included SMP support for some time now, but in order to take advantage of it, you had to install the kernel source files, set up the appropriate configuration file, and compile the



new kernel. The monolithic kernel that remained on the system after an installation did not include SMP support by default. Beginning in Red Hat 6.1, however, the install program probes to determine how many processors the system contains. If there are more than one, the installed kernel will include SMP support automatically. If there is only one processor, SMP support will not be compiled into the kernel. Of course, if you add a processor later, you could recompile the kernel to add SMP support.

Since Red Hat is a commercial company, they are able to offer support to their user community. We discuss support options in Chapter 4, but for the purposes of comparison, Red Hat offers paid support, Web-based support including the archives of the various Red Hat mailing lists, and 90 days of e-mail support with the boxed distribution.

## Mandrake

Linux Mandrake (<http://www.linux-mandrake.com/en/>), at version 8.2 at press time, is a derivative of Red Hat Linux, and so shares some of Red Hat's features, including the RPM package format and the basic system startup procedures (discussed in Chapter 3). As time passes, however, the Mandrake apple is moving farther from the Red Hat tree. Mandrake distinguishes itself from its progenitor distribution in several ways:

**Server selection** Mandrake includes a slightly different mix of servers than does Red Hat. Most noticeably, Mandrake 8.2 uses the Postfix mail server, rather than sendmail, which still is standard with Red Hat.

**Package optimizations** Mandrake compiles most of its packages with Pentium CPU optimizations. This means that Mandrake runs slightly faster on Pentium-class CPUs (including compatible models from AMD and VIA/Cyrix), but it won't run at all on 386 or 486 CPUs.

**Installation details** Although the earliest Mandrake packages used a system install program that was virtually identical to Red Hat's, the latest versions differ somewhat. Most noticeably, Mandrake includes a partitioning utility that allows the user to resize existing Windows partitions.

Of the popular Linux distributions, Mandrake is the most similar to Red Hat—aside from Red Hat itself, of course. This fact makes Mandrake very compatible with binary packages built for Red Hat, and makes it easy to transition from Red Hat to Mandrake.

## Caldera

Caldera System's OpenLinux is designed for corporate commercial use. It is available only for the Intel architecture. Caldera is a proven player in the Linux world and thus is likely to continue to improve its distribution over time. OpenLinux has an eServer version as well as an eDesktop version, specially tailored to those individual purposes. Additionally, there is OpenLinux 64, which is especially designed for the corporate world. Caldera's Linux site is <http://www.caldera.com/>. At press time, the current version of Caldera is 3.1.

### Installation Features

OpenLinux includes LIZARD (Linux Wizard), a graphical installation program that detects your basic hardware: mouse, keyboard, video, sound card, CD-ROM, hard drives, floppy drive, PCMCIA, and Ethernet card. LIZARD then installs the Linux packages you've selected and does a basic

configuration for them. We successfully installed OpenLinux on an ACER laptop that wouldn't accept a Red Hat installation without some tweaking.

On the other hand, Caldera's graphical startup screen is a little slow to appear, compared to other distributions. LIZARD does not use the data that it probes during the installation to build a kernel specific to your machine. The kernel it does leave is small but highly modularized. It does not contain SMP support, but this can be added when you build a custom kernel. Caldera requires 32MB of RAM and a minimum of 300MB to install.

## **SuSE Linux**

SuSE (pronounced "SUE-zuh") Linux, developed originally in Germany, is the leading distribution of Linux in Europe. It is growing fast in the United States as well. SuSE is another favorite distribution of ours for its ease of use and general feel. Its English Web page is located at [http://www.suse.com/index\\_us.html](http://www.suse.com/index_us.html). At press time, SuSE 8.0 is the latest release of this distribution, and it's available for x86, I-64, PowerPC, and Sparc CPUs.

### **Installation Features**

Readers of *Linux Journal* voted SuSE the easiest distribution to install in 1999, thanks largely to its smooth graphical installation tool, YaST2, which provides extensive hardware detection and configuration. YaST2 provides a basic configuration in support of networking, Internet access, sound support, and printing. SuSE and Mandrake are the only major distributions installable by DVD-ROM. Like most distributions, SuSE leaves the same kernel on each system to which it is installed no matter what hardware was detected during a basic installation or upgrade; this kernel contains all of the drivers for what SuSE considers common hardware.

## **Slackware Linux**

Slackware, first released in April of 1992, was Walnut Creek Software's interpretation of the most "Unix-like" Linux distribution available. Now an entity on its own, Slackware's Web site is available at <http://www.slackware.com/>. The latest version of the software at press time is 8.0.

### **Installation Features**

Many of us began with Slackware in the days when CD-ROM drives were uncommon and you had to download the whole distribution onto about 50 floppy disks, which you could then use to install to your hard drive. You can still install Slackware from downloaded floppies; it is the only major distribution that still supports a floppy installation (although it is essentially a network installation now). Most users prefer to install from a CD-ROM, an FTP site, or by NFS. Slackware provides fewer GUI tools than do most major distributions, but this is by design; the philosophy is that the user will better know the system if configuration files are set up manually rather than by a GUI setup tool. This knowledge becomes especially critical when you are administering the system remotely and are prevented by firewall constraints from bringing up an X session. Slackware and Debian are the only major distributions whose installation programs don't provide at least a minimal X configuration. Many users prefer to postpone this task until after the initial system has been installed.

A minimal installation requires only 16MB of memory and 80MB of hard drive space.

## Debian

Debian Linux is a rather unusual distribution in that it has been developed by a team of volunteers rather than a company like Red Hat or Caldera. In the more formal distributions, decisions about the installation process and which packages to include in the distribution are made by the board that runs the company, in this case Red Hat, Inc. or Caldera Systems. Debian, however, quite willingly accepts modifications from its user base. There is no single commercial backer for Debian. Given that, there is no commercial support available, but there are mailing lists and IRC chats that provide support from the user base. This apparent shortcoming is not seen as one by Debian users, who take pride in the fact that Debian is developed by hackers for hackers. Security is tighter on the default Debian system than any of the others that we've installed. Debian users tend to like having more control over its development than with other distributions. Debian's Web site is located at <http://www.debian.org/>.

Debian contains a package called apt, which automates the downloading and installation of packages. Simply run `apt-get install program` and apt will download the program, download any packages it requires, install them in the correct order, and query you for any data it requires. User receptiveness to this concept varies widely. Many of us prefer to have a more direct involvement. It's easy enough to download the updates from the distribution's Web site and install them individually to watch the process and any errors it might generate. Debian is the fast-track Linux distribution, by which we mean it is available for the widest variety of hardware platforms even including some handhelds.

### Installation Features

You may install Debian from floppies, CD-ROM, a hard drive partition containing the installation files, or by NFS. A minimal Debian 2.2 installation requires at least 12MB of memory and 65MB of hard disk, although in order to install X and the most commonly used packages, you would require just under 1GB and would benefit greatly from a memory increase to at least 16MB. (If you have an unusually slim system, the older Debian 2.1 can install in just 4MB of RAM and 35MB of disk space.) The Debian installation procedure does not try to anticipate your choices about even the most basic decisions. It won't select which disks you wish to use nor which partitions on those disks will be used as the root partition or even which will be used as swap. Debian installs a minimal "base" system from its installation medium. It then reboots into this base system, which has just enough functionality to install any other packages you choose. The base system only has to support floppy drives and hard drives. From that point, you can choose which kernel modules to load during this initial phase of the installation.

Debian installs a highly modularized kernel, which means that most modules are available with the default kernel. This kernel includes SMP support, as of Debian 2.2, but it still works on single-CPU systems.

### The Choice Is Yours

The difficulty of the typical Linux installation is a controversial topic. Many Microsoft advocates say that Linux is too difficult for the average person to install. Conversely, you may often hear Linux advocates state that Linux installation is simple. In our experience, neither is the exact truth. In fact, you can't really speak of Linux installation generically, because each major distribution uses a different install program. The various Linux install programs have come a long way to simplify the installation process in the past few years, and some are definitely more advanced than others. As you've seen, different distributions have different goals for the installation; some work to be user-friendly for the new Linux user, while others target a more Linux-knowledgeable audience.

For this reason, a distribution is often selected by this criterion alone.

No book can cover all of the different Linux installation programs. In the following section we proceed step by step through a Red Hat installation. Despite the fact that the underlying functions of an installation are always the same, the installation details vary from distribution to distribution. Always rely on the documentation that comes with your distribution for information about installation.

## Installing Red Hat Linux

Now that we've discussed some of the basics about the major Linux distributions, it's time to do a walk-through of a real install. We will use Red Hat as an example since it is the most commonly installed distribution in the United States. We will first try a basic server installation and then look at what would be different for a workstation installation.

### Preparing for Installation

Before beginning an installation, you should do a few things to prepare. First, you should obtain the installation media that you will use for the installation. For this installation, we'll use a CD copy of Red Hat version 7.3.

Next you should identify the components of your computer system. Write down the manufacturer, model number, DMA channel, and interrupt (if applicable) of your video card, modem, network card, CD-ROM, hard drive(s), SCSI card, and sound card. Also note the number of cylinders and heads and total size of the hard drive(s). You may never need this information; but if you do, you won't need to shut down your system and take it apart to find it. You should keep this information near the computer after the system is installed since you might need to reference it later. Add an entry to the Administrator's Logbook detailing the installation.

---

#### Administrator's Logbook: Initial Installation

System: E12345678

Action: Installed Red Hat Linux 7.3

Installation Options: Basic server-class installation

Modifications: Added jed and joe editor packages

Hardware:

Video: ATI Xpert 98 (Mach 64, 8MB RAM)

Modem: External USR Sportster 56K Voice

Network Card: Linksys LNE100TX (PNIC Tulip Clone Chipset)

CD-ROM Drive: Pioneer DVD-113

Hard drives: Western Digital AC26400B 6.4GB & Maxtor 91000D8 9.1GB

SCSI Card: Generic Symbios 53c860-based host adapter

SCSI Device: External Iomega Zip-100 drive

Sound card: Integrated motherboard VIA 82c686a sound chipset

---

If you've purchased a Red Hat Official boxed set, it will include the image to create a boot diskette that supports a CD-ROM installation like the one we'll perform. If your computer supports booting from a CD-ROM, you can boot directly from the Red Hat CD-ROM and will not need to create a boot disk. If it does not, or if you are installing from a different medium, you might have to create your own boot disk as described later in this chapter.

## Choosing a Partitioning Scheme

Disk partitioning is the division of the hard drive into logical parts that contain specific components of the operating system.

Although most people choose a more structured file system layout, Red Hat 7.3 requires only one Linux partition. Assuming its size is sufficient, this partition can contain both the root partition and all the other directories that fall beneath. An advantage of this simplistic approach is that you don't have to guess how large each filesystem will eventually grow to be. A disadvantage is that you cannot set quotas for individual directory structures and you cannot mount any of the directories under the root partition as read-only, since that requires the directory to live on its own partition. More important still is the fact that dynamic data as exists within the /home directory coexisting with the root filesystem is generally a bad idea, since corruption can cause the entire system to become unstable and possibly even unable to boot at all.

In a more structured approach, you might find that you've set aside too little space for a partition and need to find more space. There are several options for adding space:

- Back up and reinstall, enlarging the partition in question.
- Add a new drive to the system and move some of the data from the bloated partition to the new one.
- Move some of the data from the bloated partition to another existing partition.
- Create a symbolic link so that users will find the data where they expect it to be.

**Note** Just as there are "distro wars," there are also partitioning scheme wars. Linux users have long argued about the optimum scheme, and there is no sign that they will stop. One of the premier features of Linux, after all, is the freedom to disagree.

Red Hat has simplified the situation for new users by setting up installation classes. These classes select a partitioning scheme and software packages appropriate to the chosen use. In each case, you have the option of overriding that class's standard partitioning scheme and package selection. There are four established installation classes: the Workstation-Class, the Server-Class, the Laptop-Class, and the Custom-Class. In this case, we'll be performing a Server-Class installation. The others are listed below for completeness.

### Workstation-Class Installation

Use the workstation-class installation on an end-user desktop system. A system installed in this way is not intended to act as a server, but it does set up the X Window System environment.

A workstation-class installation requires at least 850MB of free disk space. If your hard drive already contains partitions of other types, like Windows, the workstation-class installation will

preserve those partitions and set up the Linux Loader (LILO) or GRUB to allow you to boot into either operating system. The default partitioning for this class is a swap partition equal to twice the amount of RAM or 32MB, whichever is larger, a 50MB /boot partition, and a root partition that uses the hard drive's remaining space; a partition that is set to use the remaining space in a partition is said to be *growable*. If you are unclear on what a root or a swap partition is, we'll study the actual filesystem layout in Chapter 7 and discuss swapping and additional partitioning options in Chapter 6.

### Server-Class Installation

The server-class installation by default installs a prepackaged Linux-based server. Much of the required configuration is included, although certainly there are things that Red Hat couldn't guess about your system, and these you have to set up yourself. The server-class installation requires between 1.3GB of free disk space minimum without graphics and 2.1GB for everything including GNOME and KDE. It is important to note that any previously created partitions, regardless of type, will be deleted during the server-class install. By default the disk is partitioned into a swap partition twice your RAM, a 384MB / partition, a growable /usr partition, a growable /home partition, a 256MB /var partition, and a 50MB /boot partition.

**Note** The partition sizes described here are approximate. Because of the way the x86 BIOS handles hard disks, partitions must fall on cylinder boundaries. Depending upon the disk size and how the cylinders, heads, and sectors are arranged, a cylinder can easily be 5–10MB or so in size. Therefore, Linux may not be able to create, say, a /boot partition that's exactly 50MB in size, and may instead create a 56MB /boot partition.

### Laptop-Class Installation

The laptop-class installation is just like a workstation installation except that PCMCIA support is added. The laptop-class requires 1.5GB minimum with either GNOME or KDE and only one language supported and 1.8GB minimum if both GNOME and KDE are installed and only one language is supported. By default, the disk is partitioned into a swap partition twice the size of the amount of RAM in your system, a 50MB /boot partition, and a growable / partition.

### Custom-Class Installation

The custom-class installation is the most flexible of the three. No decisions are made for you. Although the partition layout begins as the laptop-class installation, you are free to change it. You also must choose which packages will be installed, and whether or not to use a boot loader. Choose this class of installation when you want to avoid writing over a partition that contains data that you want to keep. This also allows you to pick and choose packages.

## Installing a Server

Once you've determined which partitioning scheme to use, whether your own or one provided by Red Hat, you'll need to boot the computer. In most modern computers, the motherboard's BIOS will support booting from a CD-ROM. This is the method we'll use here. Ensure that the BIOS has the correct boot sequence selected, put the CD-ROM in the drive, and reboot. On older computers, you'll need to use the boot disk that was included with the boxed set or that you made. Regardless of the method you use, a minimal Red Hat system will be loaded into RAM, and the installation will be run from this minimal system.

Although the basic procedure presented here assumes you are installing from a CD-ROM (or from a boot floppy with the CD-ROM in the CD drive), Red Hat Linux also allows you to install over a network or from a hard drive. The standard procedure uses the `boot.img` file from the CD-ROM. Other methods use different boot image files, which you must copy onto a floppy disk from the CD-ROM's `images` directory. You can install from a network server via NFS, FTP, or HTTP using the `bootnet.img` file. You can also install from a CD-ROM, NFS, FTP, HTTP, or hard drive accessed via a PCMCIA device using the `pcmcia.img` file. And you can install from a hard drive using the same `boot.img` image that you use for a local CD-ROM installation. The installation sequence is much the same, with the exception of the boot disk. You'll need to create a boot disk if you wish to install from a network server or a PCMCIA device. To write the boot images to a floppy, you may use one of the methods listed below.

- On a Windows system, use the `RAWRITE` command that is located on the CD-ROM in the `dosutils` directory by booting into Microsoft Windows and executing `RAWRITE`. When asked which image to copy, specify the correct one from the `images` directory on that same CD-ROM. The Microsoft `COPY` command will not make a workable boot floppy.
- Use the following command under Linux or Unix to create a boot floppy:

```
# dd if=/mnt/cdrom/images/boot.img of=/dev/fd0 bs=1440k
```

The `dd` utility is quite a useful tool. An explanation in short is that `if` stands for *in file* and `of` stands for *out file*. You are thus writing the `boot.img` out to `/dev/fd0` using a block size (`bs`) of 1440KB. Usually this may be run without specifying a block size.

Under Linux or Unix, you can also `cat` the image to `/dev/fd0`. Although this is generally not recommended, the command would be as follows:

```
cat /mnt/cdrom/images/boot.img > /dev/fd0
```

Essentially, the installations are all the same once you've located the medium that contains the packages to be installed.

---

A few seconds after rebooting, you'll see a text-based welcome screen that offers several options for the installation process:

- Graphical mode
- Text mode
- Low Resolution mode
- No Framebuffer mode
- No Probe mode
- Media Check mode
- Rescue mode

Graphical installation is the default when you've booted from a CD-ROM. Text-based installation is the default if you used the boot floppy image that came in the Red Hat package. It does essentially the same things as a graphical installation, so you should be able to follow this procedure if you choose that route. Low resolution mode starts the installer with a resolution of 640×480. To disable the framebuffer, enter **no fb** at the prompt to go into No Framebuffer mode. If you need to test the install media, enter **linux mediacheck** at the prompt. Choose rescue mode when you need a way to boot a basic Linux system in order to recover an installation that's gone bad (say, because you've edited the startup files in a way that prevents the system from booting). Last, if you need a driver

that is on a separate disk, enter **linux dd**.

## Selecting an Installation Method

The first two screens ask you to select the language you speak and the type of keyboard you use. Assuming you booted from an IDE CD-ROM as we did, the next screen you'll see is the Mouse Configuration screen, discussed in the next section. If you have a non-IDE CD-ROM drive, you'll be offered an additional choice between SCSI and Other. If you choose SCSI, you'll be prompted to select your SCSI Adapter from a list. Choose the adapter that most closely resembles the one in your system. If your adapter is not recognized, you may enter additional options for the driver. These options are the same ones that would be specified at the boot prompt to give the boot loader information about an unrecognized SCSI adapter. These options are discussed in Chapter 3.

If your CD-ROM drive is neither SCSI nor IDE, you must select the Other option. CD-ROM drives in this category are usually those run from a proprietary sound card. Such drives are extremely rare in modern computers; you're only likely to find them in old 386 or 486 computers. You might have to specify options for the driver that supports such a card.

If you've forgotten to put the CD-ROM into the drive, you'll be prompted to do so.

## Configure the Mouse

The install next moves on to the Mouse Configuration screen, which offers a number of style choices for PS/2, bus, and serial mice. Select the brand and style that matches your mouse. If none look right, you may select the appropriate Generic choice, and it should work. Select the correct device and port; if your system has been running Windows before, your selection should match the port used there. If you have a two-button mouse, you'll want to select the Emulate 3 Buttons option near the bottom of the screen. This will allow you to simulate the third button by pressing both buttons at the same time. Three buttons are useful on a Linux system because X is built around a three-button mouse. The middle button is often used to paste text selections in X applications.

## Partition the Disk

The Install Options screen appears next. It requires that you choose the Install Type you've decided to use to partition your disk.

The options you'll see on the Install Options screen are divided into Install options and the Upgrade option. The Install options are the ones we discussed before: Workstation, Server System, Laptop, and Custom System. These provide the partition schemes described earlier. There is only one Upgrade option. It keeps the existing partition scheme and just upgrades the software. For this example, we're using the Server System installation since, as a system administrator, you are likely to be setting up server machines. You could also set up a server using a Custom installation to take advantage of the greater flexibility in partitioning and package selection. In the end, the Server System setup is easier and quicker to run through, but is likely to produce a Linux installation that's bloated with packages you never use. A Custom System setup can produce a trimmer system, but takes more up-front time and knowledge about what individual packages do. Because the server installation will write over any existing installation, the subsequent Automatic Partitioning screen warns you that it is about to erase any existing partitions on your hard drive and offers you the alternative of creating your partitions manually with either Disk Druid or fdisk. You are also offered the option of retracing your steps and performing a customized installation. To try out the partitioning process for yourself, select the Manually Partition with Disk Druid option and press the Next button. Figure 2.3 shows the Disk Druid Partitioning screen.



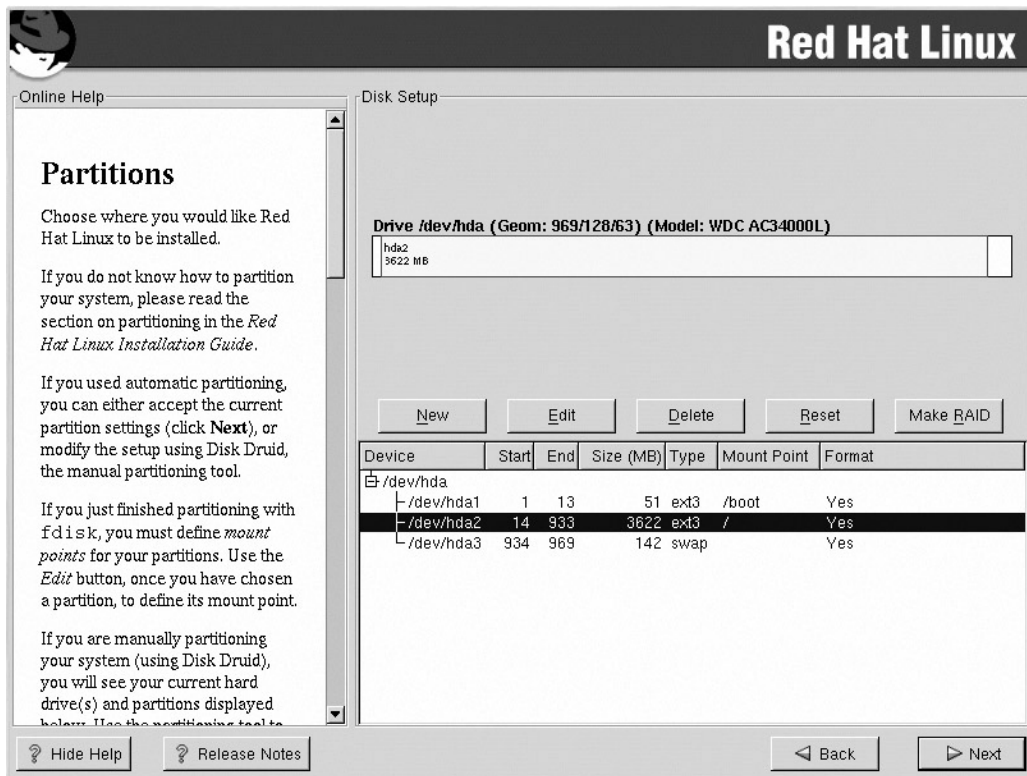
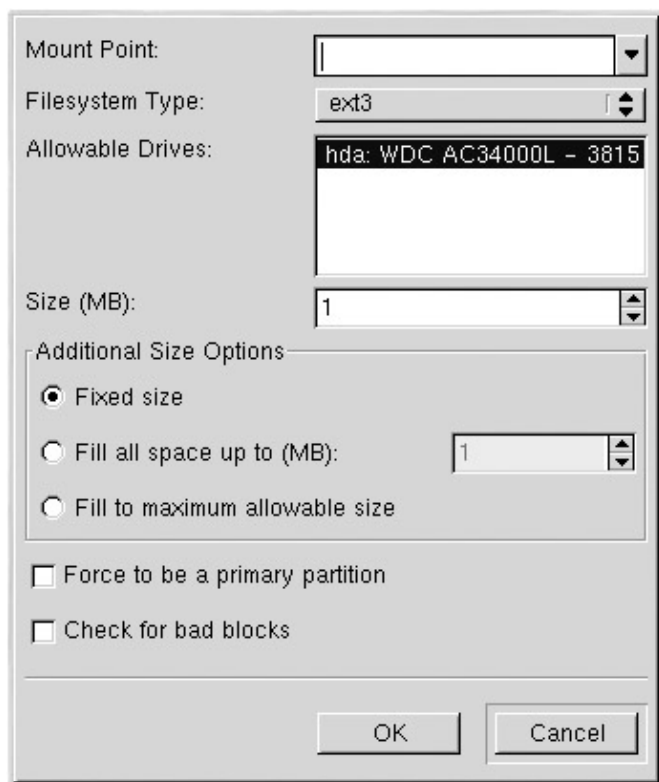

Figure 2.3: The Disk Druid Partitioning screen

If the system previously had Red Hat installed, the existing partitions will show up in the Partitions area. Otherwise, you will begin with the standard partitioning for the Server-Class Installation. Figure 2.3 shows an altered version of this partitioning scheme. You can delete any existing partition by highlighting it and then selecting Delete. The partition will be removed and the Drive Summary at the bottom will show the available space.

**Note** If you have set any of the remaining partitions to "Fill to maximum allowable size," the Drive Summary will still reflect that it is 99% used.

If there are existing partitions that you want to keep, highlight each partition in Disk Druid, click the Edit button, and ensure that the mount point (described shortly) and partition type are correct. Delete any partitions that you don't want, or click the Add button to add additional ones. Clicking the Add button will bring up this dialog box:



The swap partition will not have a mount point. Once you select the swap Partition Type, the Mount Point option will be grayed out. Each of the other partitions must be assigned a mount point. Some examples of mount points include /usr and /var, if these directories are to be on their own separate, individual partitions. Some directories must not be on a separate partition from the / partition, because files in these directories must be accessible during the boot process, before separate partitions will have been mounted. These directories are /etc, /lib, /bin, /sbin, and /dev.

Specify the size of the partition in megabytes. The default is 1MB, which is fine if you mark the partition as "Fill to maximum allowable size." You'll need to change it if you want to specify a size. Also, if the system has more than one drive, you'll need to highlight the appropriate drive in the Allowable Drives field.

If you have a Windows partition, it will show up on the Partition screen as well. You'll want to assign it a mount point like /mnt/windows or /msdos. This will make it easy to access, since it will be configured to be mounted at boot time.

You could more easily have chosen the Automatically Partition and Remove Data option in the Automatic Partitioning screen and let the install process set up a typical server partition scheme as described earlier. This is certainly the easier course of action, but doesn't give you the flexibility to decide your own partition sizes or specify unusual partition layouts.

## Configuring Networking

Following partition configuration, you'll see the Boot Loader Configuration screen. You must select whether to install the GRUB boot loader, the Linux Boot Loader (LILO), or no boot loader. If you select to install a boot loader, you must select whether to install it on the Master Boot Record or the first sector of the disk's boot partition. This is discussed in the boot loader discussion in Chapter 3. Next, enter any boot parameters that you need and select and name a boot image to load by default. Selecting next takes you to the boot loader password screen if you selected to install a boot loader or the Network Configuration screen if you did not.

## Configuring Networking

If your system has a network card, Red Hat Linux asks you to specify your network configuration, as shown in Figure 2.4. Enter the necessary information manually, or click the Configure Using DHCP button if your network uses a DHCP server to dish out IP addresses. Chapter 12 describes the TCP/IP networking options in more detail, if you need to set these options manually and don't know what to enter. (In this case, you'll need to consult with your network administrator to learn what to enter.)

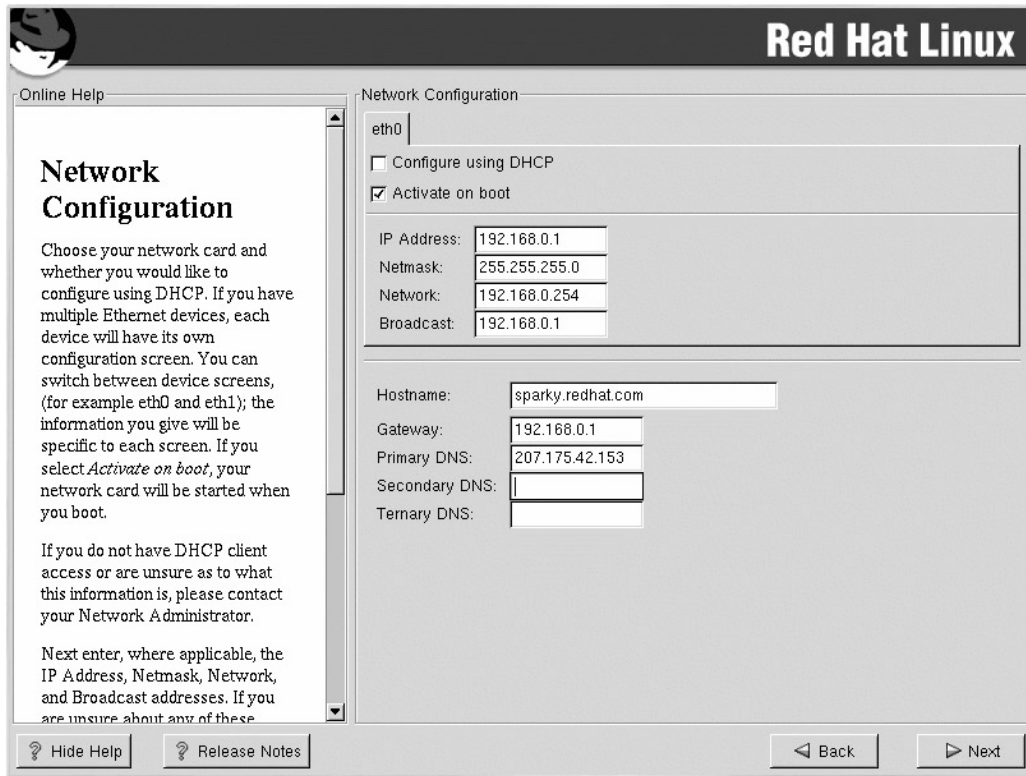

Figure 2.4: If you enter TCP/IP networking information during installation, you won't have to do so again after installation.

## Configuring the Firewall

Following the Network Configuration screen, you'll see the Firewall Configuration screen. Your choices are High Security, Medium Security, and No Firewall. You may also customize the firewall rules. The default settings of a High Security firewall set up a system that will only accept DHCP connections, DNS replies, and connections that you have specifically defined. While this is the most secure, it is not practical on a system that runs a lot of services like FTP or IRC since those services would deny any connection from a site that has not been specifically allowed through. You may also set up a Medium Security firewall that allows you to define type of connections to allow through. You might also choose to trust any packets from a given interface. We'll discuss these concepts thoroughly in Chapter 15, "Security."

## Configuring the Time Zone

After a self-explanatory Language Support Selection screen, the installer starts the Time Zone Selection screen. There are so many time zone options as to make this a bigger task than it sounds. Select the appropriate zone for your location or the offset from Universal Coordinated Time (UTC). In either case, you must specify whether your system clock uses UTC. If you use the offset method, you must also specify whether or not Daylight Savings Time is needed.

**Note** Historically, Unix systems have set their clocks according to UTC, or the time in Greenwich, England, and have adjusted local time settings based on the computer's location in the world. x86 PCs, by contrast, have historically set their clocks to the local time. Linux therefore needs to understand both methods. A dedicated Linux server is generally best off with its hardware clock set to UTC, because this is less likely to result in problems for various Linux utilities derived from Unix utilities or when Daylight Savings Time changes are required. However, the log entries will also use UTC timestamps, and this can be confusing. A system that dual-boots between Linux and Windows or some other OS that uses a hardware clock set to local time is better off using local time, to keep time synchronized between the OSes.

## Configuring User Accounts

You'll need to set up an account to access when the system is rebooted; you'll do that in the Account Configuration dialog box shown in Figure 2.5. You are required to set up the root account. This process consists of specifying and verifying root's password. You can then either click Next to continue or add one or more normal user accounts. It's a good idea to set up at least one user account, so that you are not forced to log in as root. To do so, input the account name (username), the password for that account, the same password again for verification, and the full name of the user. At this point, you may continue to add other users or continue to the next screen, Selecting Package Groups. You have several options for creating new users after the system has been installed. See Chapter 6 for more information about creating user accounts.

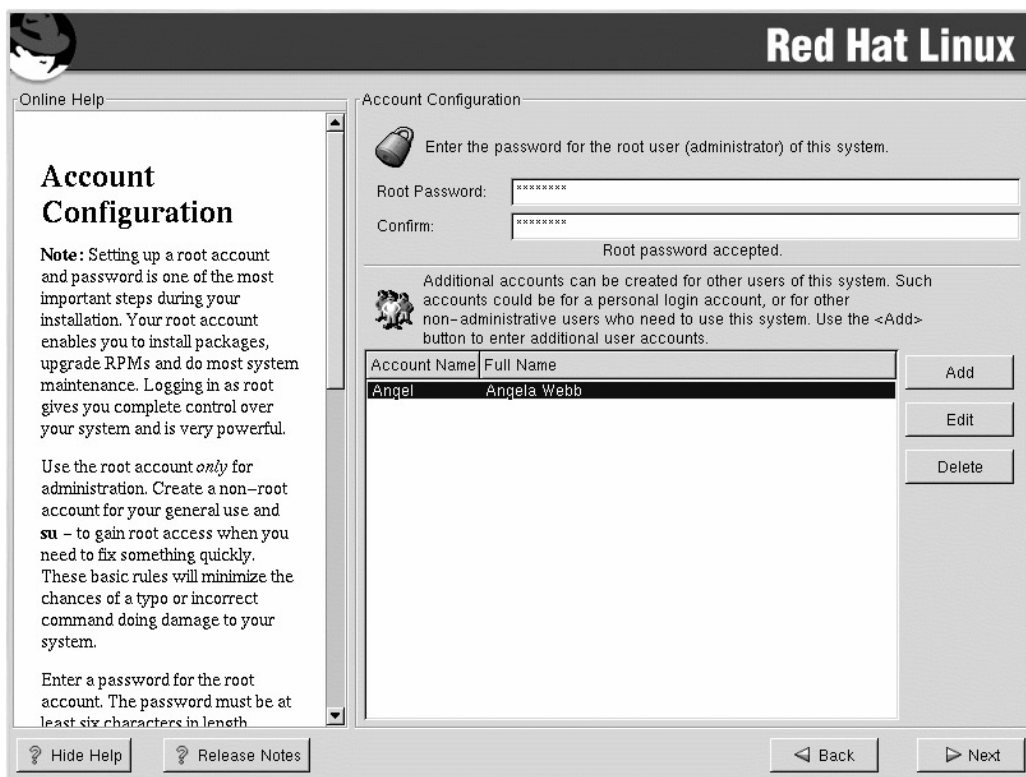

Figure 2.5: The Account Configuration screen

Finally, the moment you've waited for: the Selecting Package Groups screen allows you to select which software packages will be installed on your system, selecting them in preset server groups or individually. The only group that is selected by default for the server class installation is the Classic X Window System group. Many system administrators do not install any X Window System components on some of their servers, but the option is there. You can also choose to install a news

server, an NFS server, a Windows file server, an anonymous FTP server, an SQL database server, a Web server, or a DNS name server. The total install size, listed in the bottom-right corner of the screen above the Back and Next buttons, is updated upon each selection or de-selection. If you'd rather have a direct hand in package selection, click the Select Individual Packages button near the bottom of the screen. When you click the Next button, you'll be taken to the Individual Packages screen, shown in Figure 2.6.

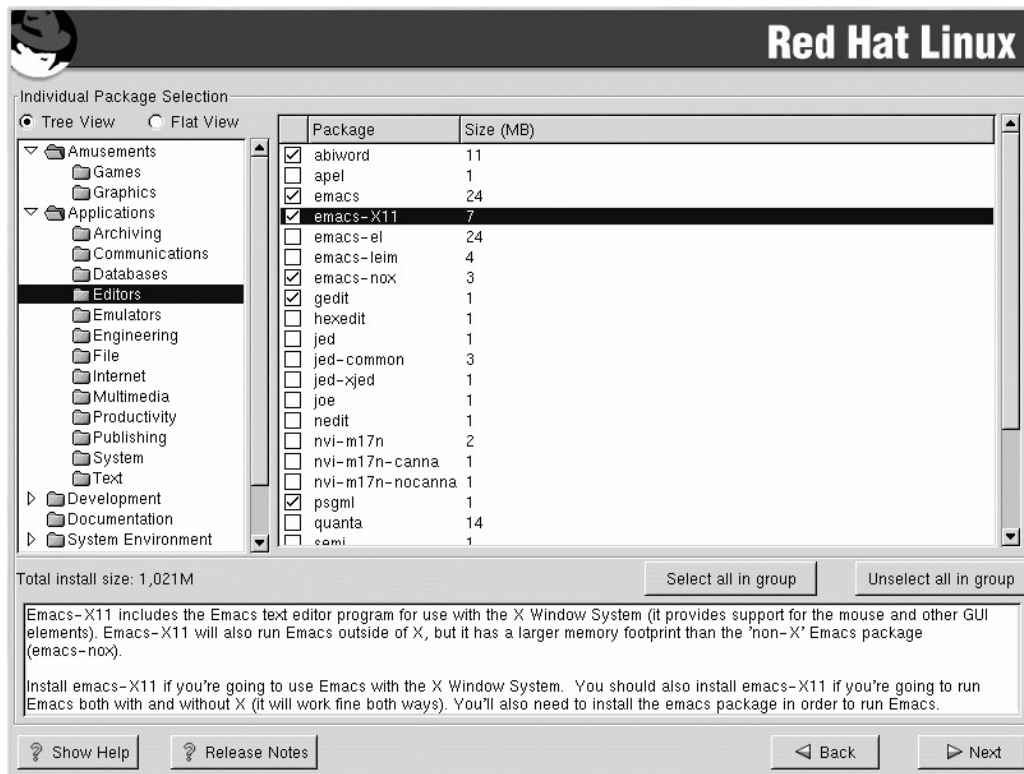

Figure 2.6: The Individual Package Selection screen appears only if you click Select Individual Packages in the Selecting Package Groups screen.

Here you can double-click on a specific package to see what it contains. Folders and individual packages represented by boxes will be displayed on the right. If you highlight a single package, information about that package appears near the bottom of the screen. This information includes the name, the size in kilobytes, and a description of the package's function. A red check mark will appear on each package selected for installation. If you're unfamiliar with what individual packages do, it's best to leave the defaults until you're more familiar with the packages. You can always install or remove packages after installing the OS proper, as described in Chapter 8, "Software Administration." When you have completed your selections, hit the Next button.

Although the term "package" implies a self-contained unit, some packages rely on others for support, and in some cases, your selections will not include a software package that is required to support one that you have selected. This situation is called an *unresolved dependency*. The Unresolved Dependencies screen will list these. You must then either click the Install Packages To Satisfy Dependencies button to allow the installation program to include everything it needs, or go back and attempt to fix these dependencies yourself. When you are finished, click Next.

Now that you've finished most of the larger interactive tasks of the installation, sit back and watch as the packages are installed. Or do as most of us do, and go get a Coke or something. The speed of your computer and the number of packages you've targeted for installation will, of course, determine how long a break you'll get.

## Boot Disk Creation

You'll next see the Boot Disk Creation screen. Insert a floppy disk into the drive and click the Next button. You are given the option of skipping this step by checking the Skip Boot Disk Creation box, but it is generally a bad idea to skip this step, since a boot disk can save you if your computer refuses to boot. Problems with the root filesystem cannot be solved this way, because the boot disk does not contain a root filesystem but instead uses the one on the computer. Troubleshooting is covered in Chapter 18.

Another use for the boot disk is to boot the system if the MBR is overwritten. Some versions of Microsoft Windows will overwrite the MBR if it is installed after Linux. This makes it impossible to boot into Linux using the normal methods. Booting from a boot disk, however, allows you to reinstall LILO or GRUB.

When the boot disk is finished, your installation is complete. Pop out the boot disk, select Exit, and watch the reboot. A great deal of information will scroll by. If you need to see it again, use the `dmesg` command once the system has booted and you've logged in to page it to the screen. You may also use an editor to view `/var/log/dmesg`.

## Installing a Workstation

Since the ratio of workstations to servers is typically quite high, chances are you'll be installing a lot more workstations than servers. This section describes the differences between the installation of a server, as presented in the previous section, and the workstation installation. The initial steps are the same as with a server-class installation.

### Selecting Package Groups

Of course, when you get to the Selecting Package Groups screen, the server options that we saw before are not there. Instead you get to choose between a GNOME workstation, a KDE workstation, a Software Development workstation, or a Games and Entertainment workstation. GNOME (GNU Network Object Model Environment) and KDE (K Desktop Environment) are desktop environments that enhance your X experience by providing an easy-to-use GUI "desktop," similar to those used by Windows, MacOS, or other OSs. Chapter 13 covers X, including desktop environments and X-based programs.

Despite the differences in precisely what package groups are available, workstation and server installation are similar in that you can select package groups if you click the Select Individual Packages option on the Selecting Package Groups screen. In principle, you could build nearly identical systems starting from the server and workstation installation options by modifying the individual package selections. In practice, of course, it's much faster to start with an appropriate server or workstation installation option.

### Configuring Your Video Card and Monitor for X

Next you'll encounter the X Configuration screen, shown in Figure 2.7. Configuring the X Window System (Chapter 13) essentially means telling the installation program what video card and monitor you'll use with that GUI. You will be asked to select your monitor from a list. Unless you're using an unsupported video card, the Xconfigurator program will have detected it, and the information about it will be displayed. The monitor information will be displayed also. Now you must choose what you want to accomplish in the area of X configuration. You can customize X configuration, set up the system to use a graphical login screen instead of the usual command-line one, or skip X

configuration entirely. For this example, select Test This Config. If you see a box asking whether or not you can read it, click the OK button.

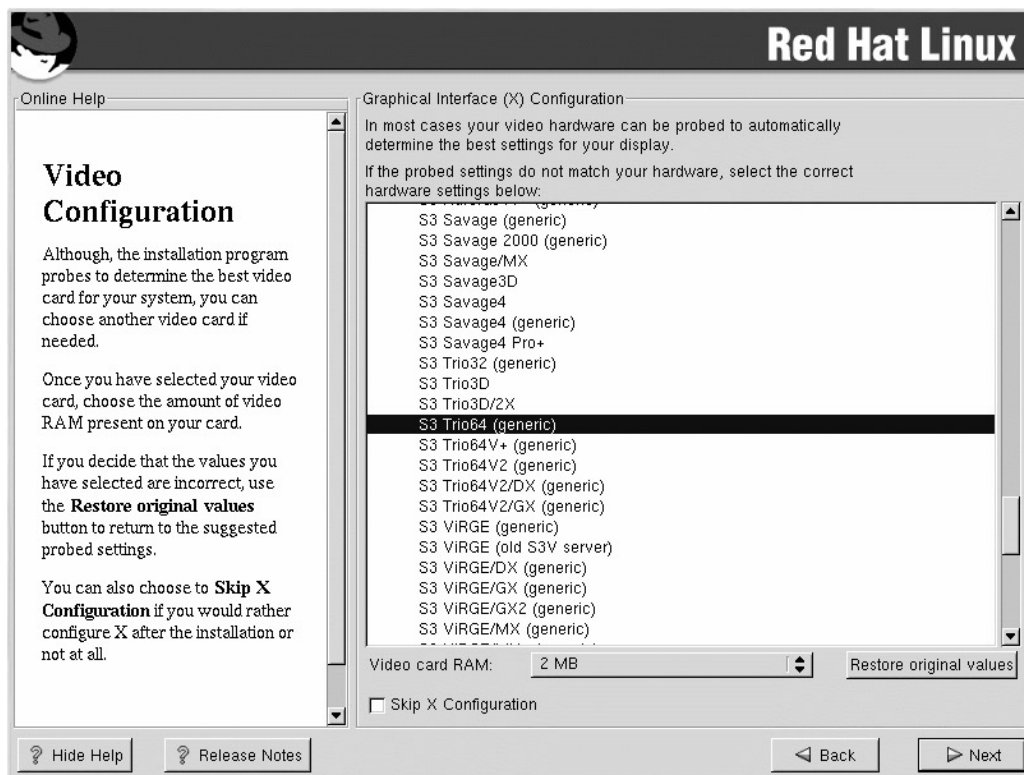

Figure 2.7: The X Configuration screen

## Tying Up Loose Ends

Next you will be greeted with the message that your Red Hat installation is complete. Remove any floppy or CD-ROM still in its drive and reboot the system. Remember that if you skipped the boot loader installation, you must put your boot disk into the floppy drive. After your computer finishes powering up, assuming you went with the GRUB boot loader, you'll see the graphical boot loader menu. Select a boot label corresponding to the operating system that you wish to work in. The default boot label for your Red Hat 7.3 system will be Red Hat Linux (2.4.28-3). If you specified any other boot labels during the installation, you may boot them by scrolling to the one you want and then pressing Enter. If you press the Enter key alone, the default boot entry will be booted. If you do nothing, the boot loader will pause for the specified timeout period (30 seconds by default) and then will boot the default boot entry. When your system is booted, you'll be greeted with a login prompt. Enjoy.

## In Sum

In this chapter we saw how to implement disk caching, RAID, and clustering using Linux. We took a look at the most popular Linux distributions and the hallmark features of each. We discussed hardware configuration and, if you were following along, you have now installed a Linux server and a Linux workstation. In the next chapter we get into the internals of the Linux operating system, familiarizing you with the startup and shutdown processes.

# Chapter 3: Startup and Shutdown

## Overview

The process of starting up Linux is multifaceted. So much happens during a system boot that it is easy to lose touch with what procedures actually take place. Much of the wizardry of system administration is simply familiarity with a process such as booting. Knowing this process well makes it fairly easy to configure the system, to fix it when it breaks, and to explain it to your users. To understand the Linux startup, we'll walk through it from start to finish in this chapter. Linux startup and shutdown are further complicated by the fact that there are two different standards for how they are done: the BSD-style startup method and the System V-style method. Understanding the differences between the two is important since some Linux distributions—Debian and Slackware for example—use BSD-style system initialization scripts, while other distributions, such as Red Hat and Caldera, use System V-style startup scripts.

In this chapter we talk about the boot loaders (GRUB, LOADLIN, and LILO)—what they are and how they work. We look at different boot methods, including booting into single-user mode and booting from a floppy. We examine the Linux startup scripts in some detail, and the related user startup files that run when a user logs in to the system. Finally we discuss the log files that help you to troubleshoot when a system won't start up normally.

The system performs a similar sequence of tasks after you command it to shut down. There are many active processes that must be shut down and devices and filesystems that must be unmounted to avoid causing damage to your system. This process also occurs in stages. We'll also walk through this process to gain a full understanding of how shutdown works and what it does. The shutdown scripts and log files are discussed in order to make the whole process clear.

## The Linux Boot Process

When you start up a Linux system, a series of events occurs after you power up and before you receive a login prompt. This sequence is referred to as the boot process. Although this sequence can vary based on configuration, the basic steps of the boot process can be summed up as follows:

1. The Basic Input/Output System (BIOS) starts and checks for hardware devices. Stored in the computer's ROM (Read-Only Memory), the BIOS is described as firmware because it is built into the hardware memory. The BIOS will automatically run when the power is applied to the computer. The purpose of the BIOS is to find the hardware devices that will be needed by the boot process, to load and initiate the boot program stored in the Master Boot Record (MBR), and then to pass off control to that boot program. In the case of Linux, the BIOS performs its checks and then looks to the MBR, which contains the first-stage boot loader, such as GRUB or LILO. After finding the boot loader, the BIOS initiates it.

**Note** Sometimes, however, the MBR contains another boot loader, which in turn finds the boot loader on the first sector of a Linux partition.

2. The BIOS hands over control to the first-stage boot loader, which then reads in the partition table and looks for the second-stage boot loader on the partition configured as bootable.
3. The first-stage boot loader runs the second-stage boot loader, which then finds the kernel image and runs it.
4. The kernel image contains a small, uncompressed program that decompresses the compressed portion of the kernel and runs it. The kernel scans for system information,



including the CPU type and speed. Its drivers scan for other hardware and configure what they find. The kernel then mounts the root filesystem in read-only mode to prevent corruption during the boot process.

5. The kernel starts the init process by running `/sbin/init`.
6. As outlined in the later section "Initialization and Startup Scripts," the init process starts up `getty` programs for the virtual consoles and serial terminals and initiates other processes as configured and monitors them until shutdown.

This general boot process can be affected by various factors even within the same distribution. For instance, the steps above assume the system has only one bootable kernel image. That's probably the case when you first install, but you might also have a bootable sector installed with another operating system, like Windows, or a different distribution of Linux. Later, if you install a different version of the kernel and compile it, you'll have to configure your boot loader to see it. As you'll see later in the chapter, there are a number of parameters that you can specify at the boot prompt, but first let's take a closer look at the Master Boot Record.

## **The Master Boot Record**

The Master Boot Record (MBR) plays a crucial role in the bootup process. Located on the first disk drive, in the first sector of the first cylinder of track 0 and head 0 (this whole track is generally reserved for boot programs), it is a special area on your hard drive that is automatically loaded by your computer's BIOS. Since the BIOS is loaded on an electronically erasable programmable read-only memory (EEPROM) chip, which is generally not reprogrammed at the user/administrator level, the MBR is the earliest point at which a configured boot loader can take control of the boot process. Figure 3.1 shows a hard drive with its MBR and five Linux partitions.

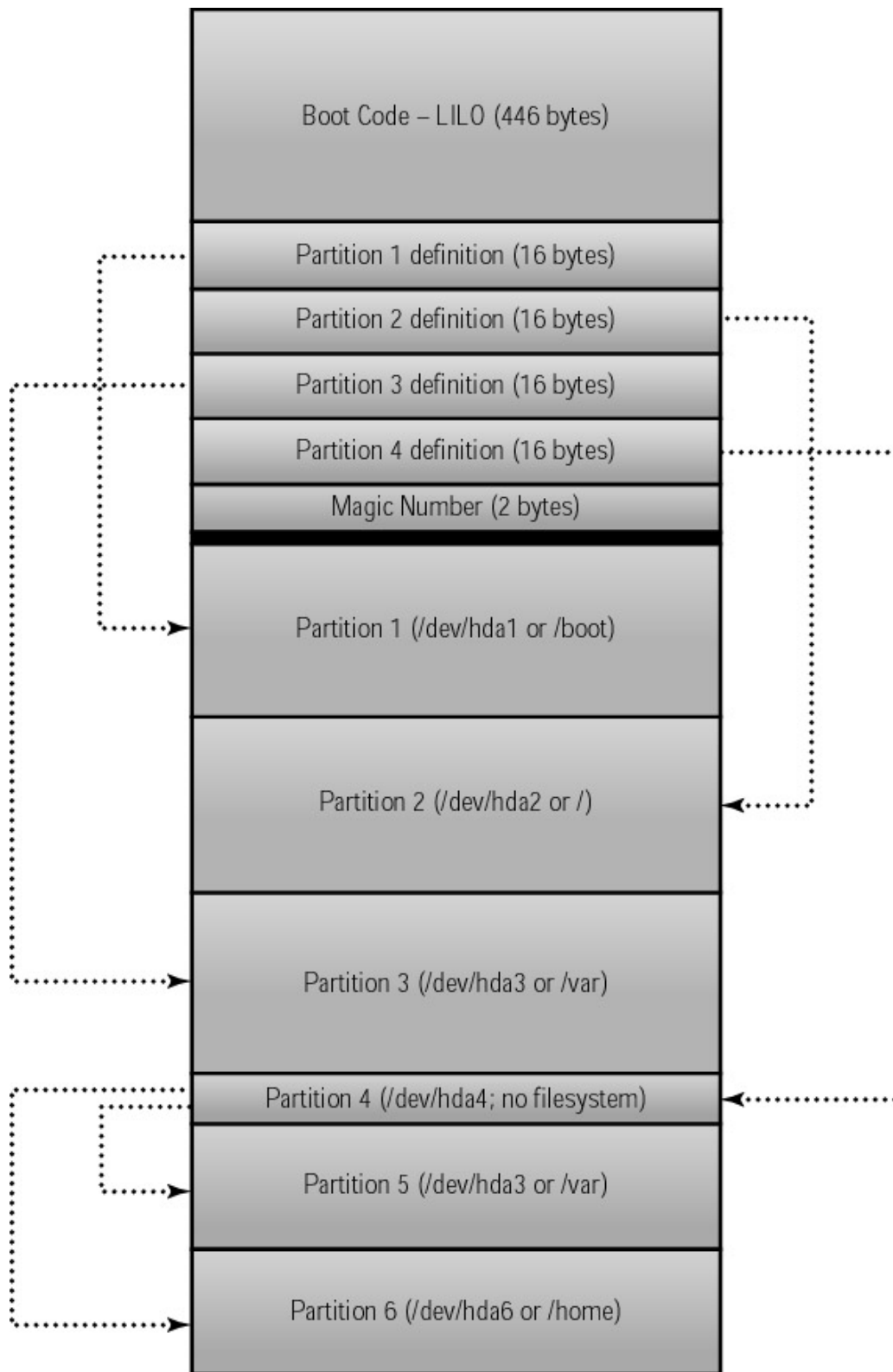

Figure 3.1: A hard drive's partition layout

Three of these (/dev/hda1 through /dev/hda3) are *primary partitions* that are pointed to directly, and two (/dev/hda5 and /dev/hda6) are *logical partitions* that reside within an *extended partition* (/dev/hda4). This baroque arrangement is the result of early limitations on the number of partitions in the PC's partition table and is further discussed in Chapter 6, "Filesystems and Disk Management." Linux uses the Third Extended Filesystem (ext3fs), which is also detailed in Chapter 6. Basically, the filesystem is the structure imposed on each partition for the purpose of organizing

files. It is the underlying frame to which the data is added.

## Boot Loaders

There are several boot loaders to choose from. Alternatives include System Commander, NTLDR, Linux Loader (LILO), and the Grand Unified Bootloader (GRUB). System Commander is a boot management utility that allows you to choose from up to 100 operating systems at boot time. Information is available at <http://www.v-com.com/>. NTLDR is the boot manager for Windows NT. More information about NTLDR is available at <http://www.microsoft.com/>. Most likely, the default boot loader for your distribution will be either LILO or GRUB, but any of these boot loaders can be installed after the initial operating system installation. Whichever you choose, this boot loader is the first non-BIOS step in the boot process.

### GRUB: Definition and Configuration

As of Red Hat 7.2, Red Hat began to use GRUB as the default boot loader. The main advantage of GRUB over LILO is that GRUB is far more flexible. GRUB does not require you to run an install program each time you make changes. If you make changes to LILO, say updating a kernel image that is included in the LILO configuration, and forget to run the LILO installer program, you might have to boot a rescue disk to get back into your system. With GRUB, you do not encounter this problem. Additionally, you can view some information from your system using the GRUB boot prompt, which is not possible with other boot loaders.

GRUB comes with several different pre-configured files to be used to boot its supported operating systems: BSD FFS, DOS FAT16 and FAT32, Minix fs, Linux ext2fs and ext3fs, ReiserFS, and VSTa fs. GRUB is much larger than other boot loaders, but the size is justified by the flexibility that the extra features offer. GRUB's ability to access data on any device that is recognized by the BIOS is one feature that we wouldn't want to do without. For example, you may view the `/etc/fstab` file before the system is completely booted, by using the `cat` command at the GRUB prompt like this:

```
grub> cat /etc/fstab
```

Another nice feature is the ability to decompress files that were compressed using `gzip`; the decompression is transparent to the user. GRUB also cares less about disk geometries than other boot loaders. In fact, you can relocate the kernel image and GRUB will still find it. Other boot loaders have to know the block location of the image.

The GRUB configuration files are intended to be human-readable. The `grub.conf` file is a little strange to those used to LILO, but it takes very little time to get used to. See Listing 3.1. Each section that defines a bootable kernel or non-Linux partition is known as a *stanza*.

Listing 3.1: A Sample `grub.conf` File

---

```
# grub.conf generated by anaconda
#
# Note that you do not have to rerun grub after making changes to this file
# NOTICE: You do not have a /boot partition. This means that
#           all kernel and initrd paths are relative to /, eg.
#           root (hd0,0)
#           kernel /boot/vmlinuz-version ro root=/dev/hda1
#           initrd /boot/initrd-version.img
#boot=/dev/hda
default=0
```

```
timeout=10
splashimage=(hd0,0)/boot/grub/splash.xpm.gz
password --md5 $1$ÅÄnFvâ6Q$6T7hhyN2k74Fizf29eOH70
title Red Hat Linux (2.4.7-10enterprise)
    root (hd0,0)
    kernel /boot/vmlinuz-2.4.7-10enterprise ro root=/dev/hda1
    initrd /boot/initrd-2.4.7-10enterprise.img
title Red Hat Linux-up (2.4.7-10)
    root (hd0,0)
    kernel /boot/vmlinuz-2.4.7-10 ro root=/dev/hda1
    initrd /boot/initrd-2.4.7-10.img
title Red Hat Linux-up (2.4.7-10)
    root (hd1,0)
    kernel /boot/vmlinuz-2.4.7-10 ro root=/dev/hda1
    initrd /boot/initrd-2.4.7-10.img
```

---

As you can see from Listing 3.1, GRUB's configuration file is very simple. First, GRUB counts hard drives and floppy drives from 0 instead of 1, so the first hard drive is `hd0`. The `default=0` line specifies that the default boot image will be the first hard entry listed, "Red Hat Linux (2.4.7-10enterprise)" in the example file.

The `timeout` line indicates that GRUB will wait 10 seconds for input from the user before continuing to boot.

The `splashimage`, as you may have guessed, is the image displayed on the GRUB boot menu.

Since GRUB is so powerful, allowing significant changes to occur via its command line, the `password` option is used to prevent any interaction with GRUB until a password is supplied with a `-p` option. Without the `--md5` parameter, the password would be displayed in cleartext instead of in its MD5 encrypted form. The next few stanzas deal with specific kernel images. The first boots the enterprise kernel and `initrd` image using the first partition on the first hard drive as the root partition. The second stanza boots the `vmlinuz-2.4.7-10` image and `initrd` image, using the same root partition. The last stanza boots the same kernel image as stanza two, but finds its root partition on the first partition of the second hard drive instead of the first.

---

### *initrd* Images

Linux includes support for RAM disks, which are disk filesystems loaded from a floppy or hard disk but stored in RAM during use. RAM disks can be useful during system installation or maintenance, because they obviate the need for physical disk access. An initial RAM disk (`initrd`) image is a kernel-specific image that allows some setup functions to occur before the root filesystem is mounted. An initial RAM disk causes the system startup to occur in two stages: the kernel comes up first with a minimal set of drivers, and then the RAM disk image loads additional modules as needed. This two-stage process allows the boot process to take advantage of devices that require modules that would not normally be available until the boot process is completed. This is especially important if you wish to load a Linux system that is on a RAID array, since support for any RAID other than RAID-0 is modular and not found in the default kernel. Until recently, `initrd` was used during an installation from a PCMCIA or SCSI hard drive or CD-ROM. Now, however, the Red Hat installation program allows you to find your SCSI- or PCMCIA-driven hard drives and CD-ROMs. If you need to create an `initrd` image, use `/sbin/mkinitrd`. This command has the following format:

```
mkinitrd image-name kernel-version
```

So for the 2.4.7–10kernel (the *kernel–version* number must match the `/lib/modules/` directory name), the command would look like this:

```
# /sbin/mkinitrd initrd.2.4.7-10.img 2.4.7-10
```

---

## LILO: Definition and Configuration

Prior to Red Hat 7.2, Red Hat and the other popular Linux distributions launched LILO by default to complete the Linux boot process. In most situations, LILO was copied to the MBR. In other situations, LILO was installed in the first sector of the Linux boot partition. In this scenario, LILO is known as the secondary boot loader and must be initiated by another boot loader. For our purposes, we'll assume that LILO is loaded in the MBR.

As seen in Figure 3.1, the MBR contains program code (LILO), a 64–byte partition table identifying four primary partitions, and a 2–byte magic number used to determine whether or not the sector is really a boot sector. Since a sector is 512 bytes long and since LILO must share this space, LILO is limited in size to 446 bytes. In order to accommodate this restriction, the boot loader has been split into two phases. The first phase uses LILO in the MBR to locate the second–stage boot loader, which is almost always located in `/boot/boot.b` on the drive that contains the root Linux filesystem or the `/boot` partition if it is separate from the root partition. This second–stage boot loader then gets copied into RAM over the first–stage boot loader to continue the boot process.

LILO is very versatile and allows you to boot multiple kernel images as well as the boot sector of any other bootable partition on the system. This bootable partition might point to a Windows 95 or 98 partition, a Windows NT partition, or any of a number of other operating systems, allowing you to boot any one of them. You must make LILO aware of the images and any other operating systems that it is expected to boot. To do that, you'll add information about each kernel image or operating system into the `/etc/lilo.conf` file, including a label by which to refer to each image. Then you'll run the `lilo` program as described later in this section. LILO loads the selected kernel image and the corresponding `initrd` image—if there is one—into memory and relinquishes control to that kernel.

LILO is configured using the `/etc/lilo.conf` file. The basics of LILO are very simple, but its power lies in the many options that can be passed if needed. The `lilo.conf` file in Listing 3.2 demonstrates options suitable for a computer that boots two different Linux distributions (installed on `/dev/hdb1` and `/dev/hdc1`), both of which use the same kernel. The computer has an Adaptec 152x SCSI adapter and a SoundBlaster sound card, both of which require certain kernel options (set via the `append` line) to work correctly. The following sections describe the `lilo.conf` file's details.

### Listing 3.2: A Sample `lilo.conf` File

---

```
#Global Section
boot=/dev/hda
map=/boot/map
install=/boot/boot.b
prompt
timeout=50
message=/boot/message
linear
default=linux
password=password
append="aha152x=0x140,12,7,0,0 sb=240,5,1,5,300"

#Per-Image Section
image=/boot/vmlinuz-2.4.7-10-1
```

```
label=linux
read-only
root=/dev/hdb1

image=/boot/vmlinuz-2.4.7-10-1
label=debian
read-only
root=/dev/hdc1
initrd=/boot/initrd-2.4.7-10-1.img

image=/boot/vmlinuz-2.4.7-10
label=orig
read-only
root=/dev/hdb1

other=/dev/hda1
label=msdos
```

---

## The Global Section

The first section of the `/etc/lilo.conf` file applies globally to any kernels that are to be booted from LILO. The first line in the global section shows that LILO is to be installed in the MBR on the first disk, `/dev/hda`. If LILO were to be the secondary boot loader, this reference would be to the Linux boot partition, writing LILO there.

The system map in use is `/boot/map`. This file is a symbolic link to the system map for a kernel that you have created. It is basically made up of debugging information for that kernel. Even Linux system administrators don't usually use this file unless they are doing kernel development work.

The next line identifies the boot loader code proper. Typically this is `/boot/boot.b`. This file contains both the code that will reside in LILO's space in the boot sector and the extra code LILO relies upon to complete the boot process.

LILO's default behavior is to wait 4 seconds for you to press the Shift key and boot the default kernel if you do not. The prompt instruction tells LILO to instead prompt the user for which image to boot. This is what causes the `lilo:` prompt that you have probably seen.

The timeout parameter in the next line sets the time (in tenths of a second) to wait for keyboard input. After this period, the default kernel is automatically booted. If you enter the timeout parameter without a numeric value, the timeout period is infinite. If you are in text mode, pressing Tab during the timeout period displays a listing of available kernel images. Many distributions use a graphical boot screen now that allows you to scroll through the list of available images. In order to pass parameters to the kernel on the LILO prompt, you need to hit Ctrl+X.

The next line identifies a file containing a message to display before the boot prompt. The message file is limited to 65,535 bytes. Changing or removing the message file requires you to rebuild the map file.

If the linear parameter is included, it forces the generation of linear sector addresses instead of the sector/head/cylinder addresses that are used by default. This is necessary if you've configured your BIOS to use any drives in Linear Block Addressing (LBA) mode.

The default parameter sets the default kernel image to be booted if no other image label has been given. If no default parameter exists, LILO treats the first kernel specified as the default.

Adding a `password=password` line in the global options section of your `lilo.conf` (of course replacing `password` with your password) allows you to protect your system from unauthorized rebooting. Alternatively, you may add a password parameter in each individual stanza to protect certain boot setups differently. For example, you might choose to `password-protect` the Debian setup but not the Red Hat setup. Typically, the password option is global.

The `append` line is particularly important. Any parameters that the kernel needs in order to boot correctly can be appended. Typically this line is used to specify parameters for hardware that isn't automatically detected, as in this example. The `append` line in Listing 3.2 includes the information for an Adaptec 1520B SCSI interface card and a SoundBlaster sound card. Notice that there is no comma between the two `append` strings, since each one includes commas. Likewise, there are no spaces in each individual `append` string since the list of strings is space-delimited. The format for these items varies depending upon the item type. Information about hard drives is commonly appended and is specified as follows:

```
append="hd=cccc, hhhh, ssss"  
linear
```

where `cccc` indicates the number of cylinders that the drive has, `hhhh` indicates the number of heads, and `ssss` indicates the number of sectors. You may also use an `append` line to let LILO know about undetected memory or to test how the system would run with less memory, by indicating less memory than you actually have. The amount of memory can be specified in kilobytes (with a suffix of `k`) or in megabytes (using a suffix of `M`). To specify an amount of memory, use the following `append` line:

```
append="mem=128M"
```

## The Per-Image Section

The stanzas that follow the global section in Listing 3.2 define two specific Linux kernel images and a bootable Windows partition. For each one, the `image=` line specifies the image or partition location. The `label=` line identifies the name that will be used at the LILO prompt. If `read-only` is included in the stanza, the root filesystem will be mounted as read-only originally (when it is subject to a filesystem check); it is remounted read-write later in the boot process. The `root=` line tells where the root directory for the specified kernel is located. Finally, if there is need for an `initrd` image, its location is specified on a line that begins `initrd=`.

Now let's look at the specific stanzas to understand the differences. The first stanza, with the label `linux`, boots a kernel image located at `/boot/vmlinuz-2.4.7-10-1`, initially as read-only. The root partition to use is located at `/dev/hdb1`, the boot sector of the first partition of disk 2.

Now, looking at the second stanza, labeled `debian`, we see that it uses the same kernel image, also booted as read-only, but it uses a different root directory and includes an `initrd` image, as was described in the GRUB section above. The difference in the root partition is because this stanza boots a different Linux installation—specifically, a Debian Linux setup instead of the Red Hat distribution booted with the `linux` stanza. The root files for the Debian distribution are located on the first partition of the third IDE disk, `/dev/hdc1`. Since we are using the same kernel in both places, we use an `initrd` image to change the modular information as appropriate for the Debian distribution.

The fourth stanza points to a Windows 98 installation. This stanza is simpler than the previous three. It doesn't need to contain anything beyond an `other=` line, to specify the path to that operating system's boot sector, and a `label` line, which specifies the name to be input at the LILO prompt to start up that operating system. The information needed to boot Windows is contained in the boot

sector of /dev/hda1 because it is a secondary boot loader, run by the primary Linux Loader.

## Running the LILO Program

After lilo.conf is configured as you want it, you must use the lilo program to install it to the Master Boot Record. This is typically done with the following command:

```
# /sbin/lilo
```

There are many options you can use on the command line here for unique situations, but they aren't frequently needed. The one option that gets a lot of use is `-r`, which is used when you are in rescue mode or some other situation where the drive containing the lilo.conf file is mounted and not part of the active system. The `-r` option tells the system to chroot to the specified directory and run the command from there. For instance, let's say that you are booted into rescue mode and have mounted /dev/hda1 as /mnt/tmp. You have repaired the incorrect lilo.conf, which is actually located at /mnt/tmp/etc/lilo.conf at present. If you try to run /sbin/lilo, the system will look for /etc/lilo.conf instead. You use the following command to tell it to pretend that /mnt/tmp is the / directory, thereby forcing LILO to read /mnt/tmp/etc/lilo.conf as if it were /etc/lilo.conf. The command looks like this:

```
# /sbin/lilo -r /mnt/tmp
```

There are so many options available with LILO that it is impractical to list them all in a general book like this one. The BootPrompt-HOWTO provides an exhaustive list and is available online at <http://www.linuxrx.com/HOWTO/sunsite-sources/BootPrompt-HOWTO.html>.

Now let's look at different ways to boot your system.

## Creating a Boot Floppy

What do you do to recover from disk or system failure like a lost boot sector or a disk head crash, when the kernel you've created won't boot the system and you've forgotten to create a stanza for your working kernel, or when you use LILO and you've copied a new kernel over an old one and forgotten to rerun lilo? One method is to boot from a floppy. A boot floppy is a basic requirement for every computer, whether workstation or server. This section shows how to create one.

There are two types of floppy boot disks. One uses a boot loader, while the other boots directly from the kernel on the disk without the benefit of a loader such as GRUB or LILO. If you need to pass parameters to the kernel during the boot, use a floppy with a boot loader.

## Creating a LILO Boot Floppy

Let's assume that you want to boot from a floppy disk using LILO. You can change the boot line of the /etc/lilo.conf file to tell it to write the LILO image to /dev/fd0 or whatever designation represents your floppy drive. Running /sbin/lilo after that change will create a LILO boot floppy that contains the information normally written to the MBR.

Most distributions give you an easier method, an executable called mkbootdisk, usually located in /sbin. Any boot disk you create using /sbin/mkbootdisk will contain a kernel image, an initrd.img file, a /boot directory containing the second-stage boot loader and a system map, a /dev directory containing the floppy device and the root filesystem device, and an /etc directory containing lilo.conf. When you boot from this disk, you will get a LILO prompt and a chance to enter any extra



information that LILO might need. The command looks like this:

```
# /sbin/mkbootdisk 2.2.16-22
```

## Creating a Boot Floppy without a Boot Loader

Alternately, you can copy the kernel to a floppy using the `dd` command, which produces a boot disk that is independent of a boot loader. If your kernel is `vmlinuz-2.4.7-10`, do the following:

```
# dd if=/boot/vmlinuz-2.4.7-10 of=/dev/fd0
```

Then tell the kernel on the floppy what your root partition is, using the `rdev` command. The `rdev` command can be used to set the image root device, as in our next example, or less commonly, the swap device, RAM disk size, or video mode. If no setting information is included, the current values are displayed. The command to set the root partition to the first partition on the second IDE disk is as follows (this example assumes that your root partition is located in the first partition of the second drive):

```
# rdev /dev/fd0 /dev/hdb1
```

With or without a boot loader, the floppy boots much the same way as the system did before. The difference is that the boot program uses the boot sector on the floppy instead of the MBR on the first disk drive. Also, if you are using the floppy without a boot loader, and if your BIOS is set to try booting from the floppy disk, your system will boot the kernel contained in the disk without offering a boot prompt.

## Using LOADLIN

LOADLIN (Load Linux) is a DOS executable that can initiate a Linux system boot. This program comes with most Linux distributions. Red Hat places it in the `dosutils` directory of the first installation CD-ROM. Copy the `LOADLIN.EXE` file to a DOS partition or DOS boot floppy. (You might want to create a `C:\LOADLIN` directory.) You'll also need to copy a Linux kernel image file, probably located in `/boot` on your Linux system, to the DOS partition or floppy. From this point, you can boot Linux (which we will assume is located on the first partition on the second IDE drive) as follows:

```
C> LOADLIN C:\vmlinuz root=/dev/hdb1 ro
```

To boot using a RAM disk image, use this form of the command:

```
C> LOADLIN C:\vmlinuz root=/dev/ram rw initrd=C:\rootdsk.gz
```

To boot from a root floppy in drive A, use this command:

```
C> LOADLIN C:\image root=/dev/fd0 rw ramdisk=1440
```

LOADLIN is sometimes used if your Linux system won't boot because of a LILO configuration problem and you need to get back into the system to fix the LILO boot information; it's also useful if you are forced to restore from a backup and don't have a running system from which to start the restore. This can also be done with a Linux boot floppy as we've already described, so it really comes down to personal preference.

**Tip** LOADLIN can be particularly handy if you have a piece of hardware that requires initialization in DOS before it can be used in Linux. For example, some sound cards must be initialized into a special SoundBlaster compatibility mode before they can be used in Linux, and the programs to do this only run under DOS. You can create a DOS partition that runs the sound card initialization program from CONFIG.SYS or AUTOEXEC.BAT and then launches LOADLIN. The result is a Linux boot with the hardware in a condition that Linux can accept.

**Warning** Although LOADLIN works from the DOS prompt in Windows and from the DOS compatibility mode of Windows 95 and 98, that mode has been effectively removed from Windows Me/NT/2000/XP. Therefore, LOADLIN does not work from a full Windows Me/NT/2000/XP boot without special handling, although it does work from a Windows Me emergency floppy or Windows 95/98 boot floppy. See the HOWTO at <http://www.tldp.org/HOWTO/mini/Loadlin+Win95-98-ME.html> for further instructions.

## Single-User Mode

Single-user mode is a maintenance mode in which a root shell is started and no other users may log in. The prompt will change to a pound sign (#) to indicate that this is a root shell. This mode may be initiated using the command `init 1` or by adding the word `single` or the number `1` after the image label at the LILO prompt. If you are on the system doing work and decide you need to go into single-user mode, type `init 1`. If you use LILO and have rebooted because of a kernel panic or the like, simply add a `1` after your image label when the LILO prompt comes up, as in:

```
LILO: linux single
```

or

```
LILO: linux 1
```

If you are using GRUB and need to enter single-user mode, you must go to the graphical GRUB screen, and select the Red Hat boot label. Then press `E` to edit it. Arrow down to the kernel line, and press `E` to edit it. At the prompt, enter the word: **single**. When you are taken back to the GRUB screen that contains the kernel information, press `B` to boot the system into single-user mode.

When your system is booted into single-user mode, the initialization tasks relating to the multiuser environment are skipped, and if the `init` program is used to switch to single-user mode, all daemon processes are stopped. The `init` process next starts a Bourne shell as the root user on `/dev/console`. The root filesystem is mounted, and other filesystems are available to be checked or mounted. No daemons are run automatically, and some resources may not be available because their home filesystem is not mounted.

If, for instance, `/usr` is on a separate partition (that is, if it's a separate filesystem), any commands in `/usr/bin`, `/usr/sbin`, or `/usr/X11R6/bin` won't be available unless you mount the `/usr` partition manually. Typing `exit` at the prompt will log you out of the single-user shell, while `Ctrl+D` will boot the system into its normal multiuser mode.

You might also reach a system-initiated single-user mode if there is a problem in the boot process. In this case, you are dropped to a root shell, where you have root access and can make the changes necessary to make the system bootable. This most often occurs when the `fsck` process run during the boot fails and the system needs you to check and repair the filesystem manually.

One use for single-user mode is to change the root password when it is unknown, for example when an employee leaves the company without providing the password. There is no way to retrieve the old password, but single-user mode gives you root access so you can use the `passwd` command to enter a new root password. When you reboot into multiuser mode, the new password will allow you root access as before.

This illustrates the security threat posed by allowing unrestricted access to the system console and the danger of single-user mode. Obviously, you don't want just anyone to be able to boot your system and change the root password. To secure single-user mode, you can make your boot loader require a password as already described in both the specific GRUB and LILO sections.

For the best security, you should password-protect the BIOS and set it to *not* boot from a floppy. These two actions configure the computer to be unbootable from a floppy disk unless the user has the BIOS password. If you don't take these steps, an intruder with physical access to the computer could simply insert a Linux boot floppy and modify the system on disk. Given more time, though, an intruder with physical access could remove the hard disk or use recovery jumpers on the motherboard to bypass these precautions. Short of encrypting all data on your disk, there's nothing you can do to prevent tampering if an intruder can open the computer's case.

## Initialization and Startup Scripts

Earlier in the chapter, we identified initialization as the final stage of the startup process. The initialization process varies a bit between distributions. These differences range from the locations and names of the scripts to what is actually run by default. We'll start by looking at the process, discussing differences as we come across them. The initialization process begins when the kernel starts the `init` program. This program parses the `/etc/inittab` file to determine the specifics of what programs to run and what run level to leave the system in when it is finished. We'll look at an example from Red Hat (which uses the System V-style script) and another from Debian (which uses the BSD model). Slackware and SuSE's methods are very similar to that seen in the Debian model. Slackware comes with an empty `rc.local` by default.

### The Red Hat Model

All distributions customize their initialization scripts somewhat, but most `inittab` files are very similar. Listing 3.3 shows an example `inittab` file from a Red Hat 7.3 system.

Listing 3.3: A Sample `inittab` File

---

```
#
# inittab          This file describes how the INIT process should set up
#                  the system in a certain run-level.
#
# Author:         Miquel van Smoorenburg, <miquels@drinkel.nl.mugnet.org>
#                  Modified for RHS Linux by Marc Ewing and Donnie Barnes
#
# Default runlevel. The runlevels used by RHS are:
#  0 - halt (Do NOT set initdefault to this)
#  1 - Single user mode
#  2 - Multiuser, without NFS (The same as 3, if you do not have networking)
#  3 - Full multiuser mode
#  4 - unused
#  5 - X11
```

```

# 6 - reboot (Do NOT set initdefault to this)
#
id:3:initdefault:

# System initialization.
si::sysinit:/etc/rc.d/rc.sysinit

10:0:wait:/etc/rc.d/rc 0
11:1:wait:/etc/rc.d/rc 1
12:2:wait:/etc/rc.d/rc 2
13:3:wait:/etc/rc.d/rc 3
14:4:wait:/etc/rc.d/rc 4
15:5:wait:/etc/rc.d/rc 5
16:6:wait:/etc/rc.d/rc 6

# Things to run in every runlevel.
ud::once:/sbin/update

# Trap CTRL-ALT-DELETE
ca::ctrlaltdel:/sbin/shutdown -t3 -r now

# When our UPS tells us power has failed, assume we have a few minutes
# of power left. Schedule a shutdown for 2 minutes from now.
# The following lines were added on 9/17/01 for a CyberPower 700 AVR UPS

#UPS signals a power outage.
pf:12345:powerfail:/sbin/powstatd.fail

# UPS signals power restored before the shutdown kicks in.
pr:12345:powerokwait:/sbin/powstatd.ok

# UPS signals low battery power: emergency shutdown.
pn:12345:powerfailnow:/sbin/powstatd.low

# Run gettys in standard runlevels
1:2345:respawn:/sbin/mingetty tty1
2:2345:respawn:/sbin/mingetty tty2
3:2345:respawn:/sbin/mingetty tty3
4:2345:respawn:/sbin/mingetty tty4
5:2345:respawn:/sbin/mingetty tty5
6:2345:respawn:/sbin/mingetty tty6

# Run xdm in runlevel 5
# xdm is now a separate service
x:5:respawn:/etc/X11/prefdm -nodaemon
pptp:35:respawn:/usr/sbin/pptpd -f # pptpd-0.9.9-1

```

The file begins with a block of comments, including a summary of the run levels used in Red Hat; let's take a moment to look at the six run levels and their uses:

0	Used to halt the system. To do this, the system performs an INIT 0 command and the system is halted. as the comment says, you should <i>not</i> set initdefault to this.
1	Puts the system into single-user mode.
2	Puts the system into a multiuser mode but does not support networking.
3	Puts the system into the standard full multiuser mode but does not automatically start X.
4	Unused
5	X11; puts the system into standard multiuser mode with a graphical (X-based) login.

6	Signals the system to reboot itself. Again, do <i>not</i> set INITDEFAULT to this.
---	--

**Note** The meaning of run levels between 2 and 5 is somewhat arbitrary. Although most distributions use the conventions outlined here, not all do. For example, SuSE uses run level 2 as a full multiuser mode with networking, and starts X with run level 3 rather than 5.

In the first uncommented line, the init program is told what run level to use after a reboot. The line looks like this:

```
id:3:initdefault:
```

The first part of this line, `id`, simply represents the word `initdefault`. The number 3 indicates that the system should start in run level 3 by default. For a system that uses the X Window System graphical environment (discussed in Chapter 13), you would instead use this command:

```
id:5:initdefault:
```

Keep in mind that specifying an initial run level of 5 will cause an inability to log in if X has a problem that prevents it from starting. Typically, you'll see one of two things happen: Either the screen will repeatedly clear as the system tries to start X, fails, tries again, and so on; or the system will try to start X once, fail, and drop back to run level 3.

Following the run level line, the next uncommented line in Red Hat's `inittab` file tells the init program which script to start:

```
si::sysinit:/etc/rc.d/rc.sysinit
```

Here we've chosen to run the `rc.sysinit` script, which we'll look at in detail in a moment. Since the second colon-delimited field, the run level field, is empty, this script will run at boot time for all run levels. The rest of the line, `/etc/rc.d/rc.sysinit`, is the exact command to run.

The `rc.sysinit` script performs many functions. These include:

- Setting the path and the hostname, and checking whether networking is activated
- Mounting the `/proc` filesystem
- Setting the kernel parameters
- Setting the system clock
- Loading keymaps and fonts
- Starting swapping
- Initializing the USB controller (if present) along with its attached devices
- Checking the root filesystem, if required
- Setting up PPP
- Remounting the root filesystem as read-write
- Loading modules as appropriate

After the `rc.sysinit` file exits, the `inittab` starts the `/etc/rc.d/rc` script with the appropriate run level as an argument. The `rc` script then executes all of the scripts pointed to by the symbolic links contained in the directory for that run level. If the run level is 3, for example, the scripts pointed to by the links in `/etc/rc.d/rc3.d` are run. Listing 3.4 shows this directory for a default Red Hat 7.3 installation.

Listing 3.4: The `/etc/rc.d/rc3.d` File Contains Links to the Scripts for Run Level 3.

---

```
K01kdcrotate  K20rwhod      K74ypxfrd    S13portmap   S85gpm
K05atd        K25squid       K75netfs     S17keytable  S90crond
```

K10webmin	K34yppasswdd	K86nfslock	S20apcupsd	S90vmware
K15httpd	K35dhcpd	K92ipchains	S20random	S90xfs
K15mysqld-skip	K35smb	K96pcmcia	S35identd	S91powstatd
K15postgresql	K44rawdevices	S05kudzu	S55sshd	S95anacron
K20nfs	K45named	S06reconfig	S56xinetd	S97rhnspd
K20rstatd	K72autofs	S08iptables	S60lpd	S99linuxconf
K20rusersd	K74apmd	S10network	S78mysqld	S99local
K20rwalld	K74ypserv	S12syslog	S80sendmail	S99webmin

---

You'll notice that each file begins with an S or a K. The system first runs the scripts whose names start with K to kill their associated processes, if running. Next, the system runs the scripts whose names start with S to start the associated processes. Changing a K name to start with S (such as renaming K20nfs to S20nfs) makes Linux start the process rather than kill it when entering the run level, and changing an S name to K causes Linux to kill the process when entering the run level. This is how Linux controls what processes to start in a given run level. Actually the files here are only symbolic links to the actual scripts which exist in `/etc/rc.d/init.d`.

**Note** There are too many services running on this default install of Red Hat 7.3. See Chapter 15, "Security," for information about the security implications of having a lot of unnecessary processes running.

After the run level 3 processes are killed or started, the `/sbin/update` command in the `inittab` file is run. This command flushes the kernel buffers and writes their data to the hard drive. This is basic housekeeping to improve kernel performance.

The next line sets the Ctrl+Alt+Delete key combination to indicate a reboot of the system. Sometimes this is commented out on a system that is easily accessed to prevent allowing just anyone from rebooting it. The `-t` option indicates that the `init` process is to wait 3 seconds before telling its dependent processes to restart themselves. The shutdown occurs as if you had initiated the following shutdown command:

```
# /sbin/shutdown -t3 -r now
```

The `pf` line of the `inittab` file then sets the system up to run a different kind of shutdown if an attached uninterrupted power supply (UPS) indicates that power has failed. This shutdown is scheduled to occur 2 minutes after this notification. The following `pr` line, however, indicates that the shutdown is to be cancelled if the `init` process receives a notification that the power was restored before the shutdown was initiated. The `pn` line indicates still another type of shutdown for use when the UPS indicates low power.

The next six uncommented lines, with identifiers 1–6, run `mingetty` programs for the virtual terminals. These programs are essential since they initialize the `ttys`, provide the login and retrieve the user–input data, and then start a login process for the user. Without these lines, no users could log into the system.

The next to the last line, with the identifier of `x`, is set by the 5 in the second colon–delimited field to run the X Display Manager (XDM) process for run level 5 only. An XDM allows you to log into run level 5 directly. Red Hat 7.3 uses `prefdm` as its XDM program, but the program used varies from one distribution to another. KDE and GNOME each have their own display managers if you choose to use them; they are KDM and GDM respectively.

Finally, the last line respawns the Point–to–Point Tunneling Server daemon (`pptpd`), which allows virtual private network connections to be made to the Linux host.

If `/etc/inittab` contained any additional lines that specified no run level (meaning to run at boot time only) or run level 3, they would be run. You can add any such lines yourself, if you have something that you need to start only in a certain run level. Usually the Red Hat default `inittab` is fine as it comes.

You don't typically customize the `rc.sysinit` file or the run level scripts, since the `rc.local` file was included for that purpose. It is run next. This is the file where you make your local changes to the startup process. This file runs after all of the other initialization files and can therefore be used to override any settings made during the earlier initialization steps. By default, this file creates the login banners `/etc/issue` and `/etc/issue.net`. These files are used to set the display that will precede the login prompt when a user logs in locally (`/etc/issue`) or remotely (`/etc/issue.net`). By default, the `/etc/issue` file contains something like this:

```
Red Hat Linux release 7.3 (Valhalla)
```

Many system administrators think this is too much information to give to someone who may be trying to crack your system. It might be better to change the `/etc/issue` banner to something more generic like "Welcome to localdomain" or to give your users any information you believe they need before entering your system. If you change the `/etc/issue` file directly, it will be overwritten when the `/etc/rc.d/rc.local` file is run again. You must change this in `/etc/rc.d/rc.local` to make the change permanent. Since this file is one big if clause, any commands that you wish to add should be added before the last fi.

## The Debian Model

Debian's `inittab` file is only slightly different from Red Hat's version. Listing 3.5 shows a sample Debian `inittab`.

Listing 3.5: Debian's `inittab` File

---

```
# /etc/inittab: init(8) configuration.
# $Id: inittab,v 1.8 1998/05/10 10:37:50 miquels Exp $

# The default runlevel.
id:2:initdefault:

# Boot-time system configuration/initialization script.
# This is run first except when booting in emergency (-b) mode.
si::sysinit:/etc/init.d/rcS

# What to do in single-user mode.
~~:S:wait:/sbin/sulogin

# /etc/init.d executes the S and K scripts upon change
# of runlevel.
#
# Runlevel 0 is halt.
# Runlevel 1 is single-user.
# Runlevels 2-5 are multi-user.
# Runlevel 6 is reboot.

10:0:wait:/etc/init.d/rc 0
11:1:wait:/etc/init.d/rc 1
12:2:wait:/etc/init.d/rc 2
13:3:wait:/etc/init.d/rc 3
14:4:wait:/etc/init.d/rc 4
15:5:wait:/etc/init.d/rc 5
```

```

16:6:wait:/etc/init.d/rc 6
# Normally not reached, but fallback in case of emergency.
z6:6:respawn:/sbin/sulogin

# What to do when CTRL-ALT-DEL is pressed.
ca:12345:ctrlaltdel:/sbin/shutdown -t1 -a -r now

# Action on special keypress (ALT-UpArrow).
kb::kbrequest:/bin/echo "Keyboard Request--edit /etc/inittab to let this work."

# What to do when the power fails/returns.
pf::powerwait:/etc/init.d/powerfail start
pn::powerfailnow:/etc/init.d/powerfail now
po::powerokwait:/etc/init.d/powerfail stop

# /sbin/getty invocations for the runlevels.
#
# The "id" field MUST be the same as the last
# characters of the device (after "tty").
#
# Format:
# <id>:<runlevels>:<action>:<process>
1:2345:respawn:/sbin/getty 38400 tty1
2:23:respawn:/sbin/getty 38400 tty2
3:23:respawn:/sbin/getty 38400 tty3
4:23:respawn:/sbin/getty 38400 tty4
5:23:respawn:/sbin/getty 38400 tty5
6:23:respawn:/sbin/getty 38400 tty6

# Example how to put a getty on a serial line (for a terminal)
#
#T0:23:respawn:/sbin/getty -L ttyS0 9600 vt100
#T1:23:respawn:/sbin/getty -L ttyS1 9600 vt100

# Example how to put a getty on a modem line.
#
#T3:23:respawn:/sbin/mgetty -x0 -s 57600 ttyS3

```

---

Under Debian, the first uncommented line in inittab sets the default run level to level 2. You'll remember that this level is a multiuser mode that doesn't include networking.

The next line in inittab instructs the init process to run the /etc/init.d/rcS file, which we'll look at next. Like its Red Hat counterpart, it executes the S and K scripts for the specified run level. It sets up Ctrl+Alt+Del slightly differently than the Red Hat model, and adds an Alt+Up+Arrow shortcut to define a keyboard request function. The rcS script then sets up UPS power functions similar to Red Hat's, adding a function for immediate shutdown. The getty programs are set up, although Debian only has the first tty respawning a getty when the system is at run level 5. The last part of Debian's inittab gives examples of how to run getty programs on a serial line and a modem line. Listing 3.6 shows the Debian rcS file.

#### Listing 3.6: The Debian rcS File

---

```

#!/bin/sh
#
# rcS      Call all S??* scripts in /etc/rcS.d in
#          numerical/alphabetical order.
#
# Version:  @(#) /etc/init.d/rcS  2.76  19-Apr-1999  miquels@cistron.nl
#

```



```

PATH=/sbin:/bin:/usr/sbin:/usr/bin
runlevel=S
prevlevel=N
umask 022
export PATH runlevel prevlevel

#
# See if system needs to be set up. This is ONLY meant to
# be used for the initial setup after a fresh installation!
#
if [ -x /sbin/unconfigured.sh ]
then
    /sbin/unconfigured.sh
fi

#
# Source defaults.
#
. /etc/default/rcS
export VERBOSE

#
# Trap CTRL-C &c only in this shell so we can interrupt
# subprocesses.
#
trap ":" INT QUIT TSTP

#
# Call all parts in order.
#
for i in /etc/rcS.d/S??*
do
    # Ignore dangling symlinks for now.
    [ ! -f "$i" ] && continue

    case "$i" in
        *.sh)
            # Source shell script for speed.
            (
                trap - INT QUIT TSTP
                set start
                . $i
            )
            ;;
        *)
            # No sh extension, so fork subprocess.
            $i start
            ;;
    esac
done

#
# For compatibility, run the files in /etc/rc.boot too.
#
[ -d /etc/rc.boot ] && run-parts /etc/rc.boot

#
# Finish setup if needed. The comment above about
# /sbin/unconfigured.sh applies here as well!
#
if [ -x /sbin/setup.sh ]
then

```

```
/sbin/setup.sh
fi
```

---

The rcS file sets up some environmental variables, including the PATH variable. It then runs a special configuration shell script if the system is running for the first time after installation. The rcS script then runs other scripts, which do things like enable virtual memory, mount filesystems, clean up certain log directories, initialize Plug-and-Play devices, load kernel modules, configure PCMCIA devices, set up serial ports, and run System V init scripts. The rcS script will call certain scripts in /etc/rc.d before it relinquishes control. These include:

**rc.local** Similar to the Red Hat rc.local, it serves the same purpose.

**rc.modules** Loads kernel modules: network card, PPP support, and other modules. If this script finds rc.netdevice, it will call that script as well.

**rc.pcmcia** Probes for any PCMCIA devices that exist on the system and configures them. This is most useful for laptop users, who probably have a PCMCIA modem or network card.

**rc.serial** Configures the serial ports by running the appropriate setserial commands.

**rc.sysvinit** Looks for System V init scripts for the desired run level (symbolic links in /etc/rc.d/) and runs them. Similar to the Red Hat version, this rc.sysvinit script runs the scripts pointed to by the symbolic links in the appropriate subdirectory. In the case of run level 3, all links in /etc/rc3.d/ will be run.

Again, once this work is finished, the init program initiates a getty process and the XDM process, which displays a login prompt, and then waits for a login attempt or some other process that needs attention.

Now that we have the system initialized, let's look at what happens when a user logs in. You will need to know this process well so that you can troubleshoot user login problems.

## User Initialization Files

A different type of initialization happens when a user logs in. This is not a system-wide initialization like the boot process. It is another sequence for user-specific initialization. But just as with the system initialization files, the system administrator is responsible for the user initialization files. The example that follows shows the sequence for the Bash shell, which is the Linux default shell. If you are using a different shell, the sequence will be similar.

When a user logs in, the system user configuration files are run first. These files are scripts and are sourced in instead of being executed. A file is sourced via the "dot" command. To source the .login file, for example, use the following command:

```
. /home/someuser/.login
```

**Note** *Sourcing* a file executes each command as if it were typed in at the command prompt rather than as a separate program. The sourced file's environment becomes part of the shell in which it is run. A file does not have to be executable to be

sourced.

The first to be sourced is `/etc/profile`. This file is intended to contain system-wide environmental variable definitions and programs to be started by all users when they log in; for example, it can include a calendar program that lists company events and other useful information. It also sources in any files that exist in the `/etc/profile.d` directory. This directory exists because it is easier for an RPM to add a script file there than to add lines to `/etc/profile`.

When the `/etc/profile` script is finished, the system looks in the user's home directory for a `.bash_profile`, a `.bash_login`, or a `.profile` in that order. The first of these that it finds is sourced in. Usually this is the `.bash_profile` file. The first thing this file does is to source in `.bashrc` if it exists in the user's home directory. After that it sets some environmental variables. The `.bashrc` file contains user-specific aliases and functions. The `.bashrc` file in turn sources the `/etc/bashrc` file, which contains system-wide functions and aliases, including the prompt that the users of the system will see.

When the user logs out of the Bash shell, the `.bash_logout` file will be sourced. It should contain any commands necessary to clean up after the user. This may include deleting any files in a temporary directory owned by that user.

## Modifying the Startup Procedure

As a general rule, you should not have unused services running on your computers; you should turn off any services that are automatically initiated at boot time but are not used. Conversely, any services that you want to have started automatically but are not turned on at boot time by default should be configured to start in the appropriate run levels. For example, some distributions run PCMCIA by default; but most desktop computers do not use PCMCIA, so it should be disabled. Similarly, any of the *r* command services (`rsh`, `rlogin`, `rexec`, and so on) for remote users should be disabled if they are not being used. And if you are still using them, you should look at <http://www.openssh.com/> for a more secure alternative. The *r* commands are commonly targeted by outsiders looking for security vulnerabilities to exploit. Leaving such services running provides a port that expects input, and this port could potentially be used to access the system. To disable the service, thereby closing the port, modify the set of services that are automatically started at bootup; to do this, use the `ntsysv` utility, which is part of the standard Red Hat 7.3 distribution. This console-based utility configures the current run level by default but may be passed a `-level` option to configure another level. Figure 3.2 illustrates the `ntsysv` utility. The `ntsysv` utility is used at system installation but may also be run from the command line. You may select or deselect the listed services by selecting or deselecting the box in front of the service name; in this case, PCMCIA is disabled for the current run level.



Figure 3.2: Use the ntsysv utility to control which services are automatically started at bootup. Another tool for adding, deleting, or reordering services in run levels 2–5 is the tksysv utility, which is available as part of the Red Hat distribution. This utility is X-based and is quite good. It presents a display of each of the services that are started and stopped at the various run levels and allows you to delete or add as needed. The principles of its use are basically the same as for ntsysv. Figure 3.3 shows the tksysv utility.

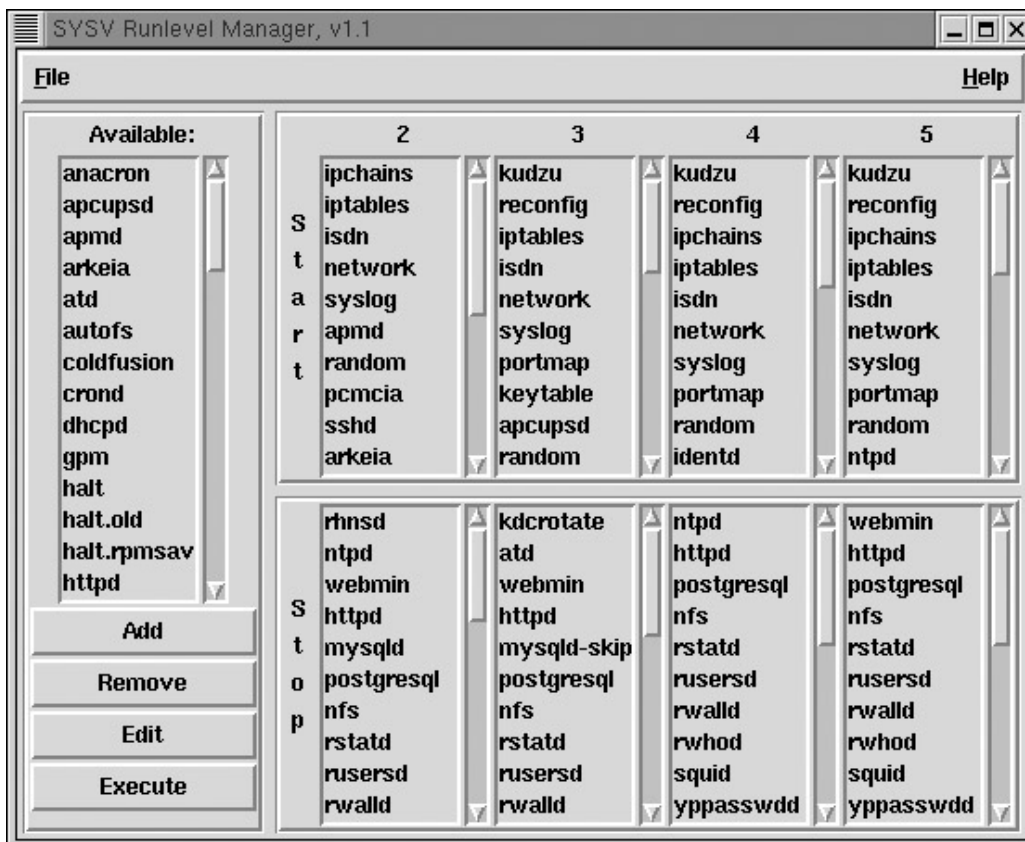

Figure 3.3: The tksysv utility

The KDE environment has its own graphical manager for SysV scripts, ksysv. It is also quite nice and features drag-and-drop capabilities. Since it is a KDE tool, it is X-based. In resolutions higher than 640x480, you need to display it at full size since the smaller default size obscures the process names. (The program does, however, provide help when you mouse over a process name.) Figure 3.4 illustrates the ksysv utility.

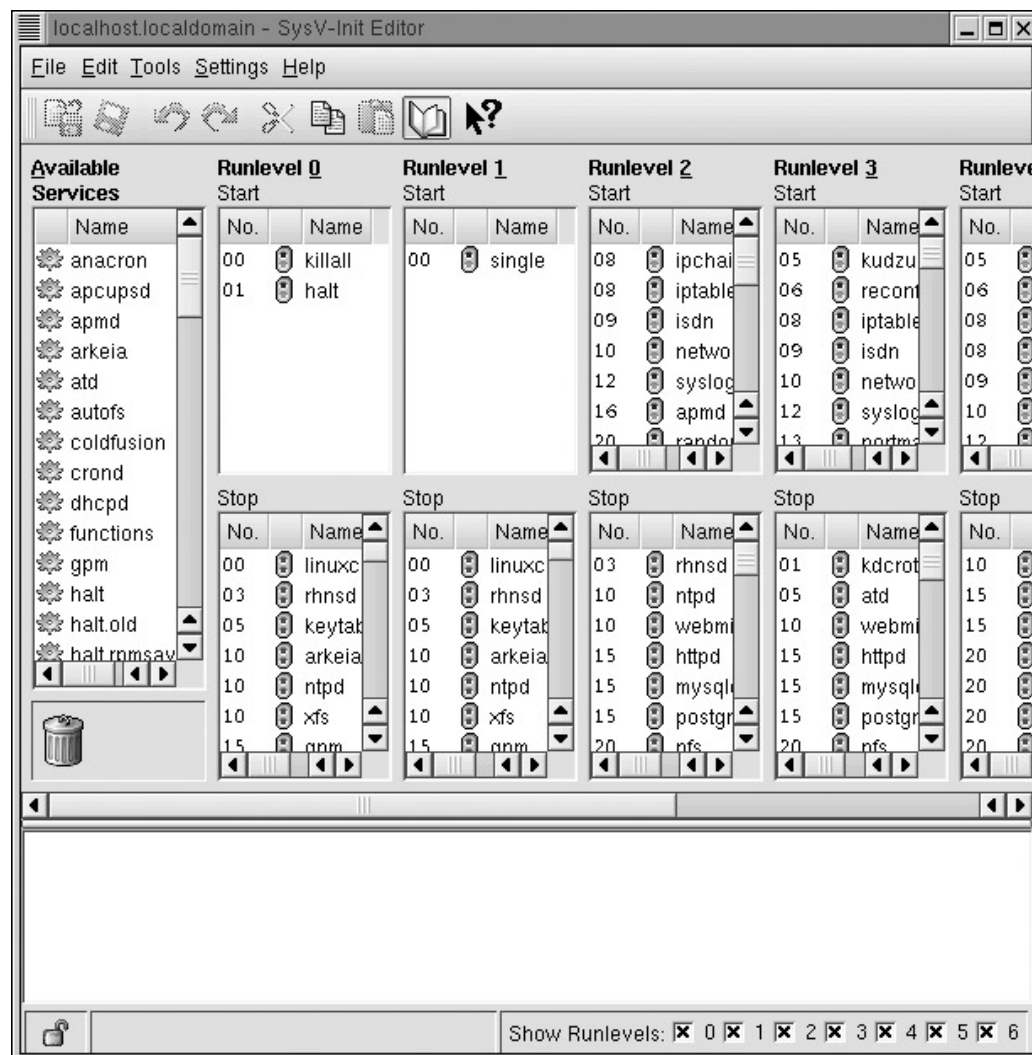

Figure 3.4: The ksysv utility

Still another option is the command-line chkconfig utility, which gets bonus points for being easy to use and independent of X. This is especially helpful since many distributions do not include X with server installations. If you pass chkconfig a --list switch, it will display a list of all SysV scripts and whether each is turned on or off at each run level. Listing 3.7 shows the output. The --add and --del switches allow you to alter the processes in each run level.

Listing 3.7: Sample chkconfig Output

```

syslog      0:off  1:off  2:on   3:on   4:on   5:on   6:off
crond      0:off  1:off  2:on   3:on   4:on   5:on   6:off
netfs      0:off  1:off  2:off  3:off  4:off  5:off  6:off
network    0:off  1:off  2:on   3:on   4:on   5:on   6:off
random     0:off  1:off  2:on   3:on   4:on   5:on   6:off
rawdevices 0:off  1:off  2:off  3:off  4:off  5:off  6:off
xfs        0:off  1:off  2:on   3:on   4:on   5:on   6:off
xinetd     0:off  1:off  2:off  3:on   4:on   5:on   6:off
reconfig   0:off  1:off  2:off  3:on   4:on   5:on   6:off

```

anacron	0:off	1:off	2:on	3:on	4:on	5:on	6:off
httpd	0:off	1:off	2:off	3:off	4:off	5:off	6:off
apmd	0:off	1:off	2:on	3:off	4:off	5:off	6:off
atd	0:off	1:off	2:off	3:off	4:off	5:off	6:off
named	0:off	1:off	2:off	3:off	4:off	5:off	6:off
keytable	0:off	1:off	2:on	3:on	4:on	5:on	6:off
gpm	0:off	1:off	2:on	3:on	4:on	5:on	6:off
ipchains	0:off	1:off	2:on	3:off	4:on	5:on	6:off
pcmcia	0:off	1:off	2:on	3:off	4:off	5:off	6:off
kdcrotate	0:off	1:off	2:off	3:off	4:off	5:off	6:off
kudzu	0:off	1:off	2:off	3:on	4:on	5:on	6:off
linuxconf	0:off	1:off	2:on	3:on	4:on	5:on	6:off
lpd	0:off	1:off	2:on	3:on	4:on	5:on	6:off
nfs	0:off	1:off	2:off	3:off	4:off	5:off	6:off
nfslock	0:off	1:off	2:off	3:off	4:off	5:off	6:off
sshd	0:off	1:off	2:on	3:on	4:on	5:on	6:off
identd	0:off	1:off	2:off	3:on	4:on	5:on	6:off
portmap	0:off	1:off	2:off	3:on	4:on	5:on	6:off
ypxfrd	0:off	1:off	2:off	3:off	4:off	5:off	6:off
rstatd	0:off	1:off	2:off	3:off	4:off	5:off	6:off
rusersd	0:off	1:off	2:off	3:off	4:off	5:off	6:off
rwalld	0:off	1:off	2:off	3:off	4:off	5:off	6:off
rwhod	0:off	1:off	2:off	3:off	4:off	5:off	6:off
smb	0:off	1:off	2:off	3:off	4:off	5:off	6:off
sendmail	0:off	1:off	2:on	3:on	4:on	5:on	6:off
rhnsd	0:off	1:off	2:off	3:on	4:on	5:on	6:off
ypbind	0:off	1:off	2:off	3:off	4:off	5:off	6:off
yppasswdd	0:off	1:off	2:off	3:off	4:off	5:off	6:off
ypserv	0:off	1:off	2:off	3:off	4:off	5:off	6:off
autofs	0:off	1:off	2:off	3:off	4:off	5:off	6:off
dhcpcd	0:off	1:off	2:off	3:off	4:off	5:off	6:off
mysqld	0:off	1:off	2:off	3:on	4:on	5:on	6:off
nscd	0:off	1:off	2:off	3:off	4:off	5:off	6:off
ntpd	0:off	1:off	2:off	3:on	4:off	5:on	6:off
squid	0:off	1:off	2:off	3:off	4:off	5:off	6:off
vmware	0:off	1:off	2:off	3:on	4:on	5:on	6:off
apcupsd	0:off	1:off	2:off	3:on	4:off	5:off	6:off
mysqld-skip	0:off	1:off	2:off	3:off	4:off	5:off	6:off
postgresql	0:off	1:off	2:off	3:off	4:off	5:off	6:off
iptables	0:off	1:off	2:on	3:on	4:on	5:on	6:off
isdn	0:off	1:off	2:on	3:on	4:on	5:on	6:off
webmin	0:off	1:off	2:on	3:on	4:off	5:on	6:off
arkeia	0:off	1:off	2:on	3:on	4:on	5:on	6:off

xinetd based services:

amanda:	off
amidxtape:	off
finger:	off
linuxconf-web:	off
rexec:	off
rlogin:	off
rsh:	off
auth:	on
telnet:	on
tftp:	off
wu-ftpd:	on
talk:	off
ntalk:	off
pop-3:	on
chargen:	off
chargen-udp:	off
daytime:	off
daytime-udp:	off
echo:	off

```
echo-udp:      off
time:         off
time-udp:     off
sgi_fam:      on
amandaidx:    off
```

---

You can also use Webmin to configure services to be run. Select the Bootup and Shutdown tab from the System group. You'll see a list of services, an indication of whether or not each service will be started at boot time, and a brief description of the service. Click a service name, and you'll be able to perform the typical start, stop, and status functions. Webmin is a terrific tool, which is distribution-independent and well worth the time it takes to learn it.

## Startup Log Files

Sometimes it is helpful to see what the system did when booting up. The most common way to do this is to view the `/var/log/dmesg` file, which is a record of the kernel ring buffer. This file gives basically the same information that scrolls quickly down the screen at bootup. You may view this file with an editor like vi or Emacs if you have root privileges or by running the `/bin/dmesg` binary, which anyone on a system can execute:

```
# /bin/dmesg
```

There is also useful information in `/var/log/boot.log`. This file logs successful and unsuccessful starts and stops of the `/etc/rc.d/init.d` scripts. If the start or stop is unsuccessful, this log may indicate why.

Another useful log file is `/var/log/messages`. This file contains information written by klogd, the logger for kernel messages. The syslogd daemon, which logs system messages from processes that do not belong to the kernel, also writes to `/var/log/messages`. Administrators should examine this file on a regular basis so that problems not immediately obvious to a user do not go unnoticed.

System logs like `/var/log/maillog` and `/var/log/messages` are rotated on a regular basis by the logrotate script. This script is configured by the `/etc/logrotate.conf` file. This file allows you to specify how to rotate the files, whether to store them in a compressed format, when to remove a file from `/var/log`, and whether to mail the log to someone.

Finally, since `/proc` is a virtual filesystem that contains information pertaining to the kernel currently being run, it provides a lot of helpful information. Following are some of the more helpful files and directories in `/proc`:

File	Contents
<code>/proc/interrupts</code>	IRQ information
<code>/proc/cpuinfo</code>	CPU information
<code>/proc/dma</code>	DMA information
<code>/proc/ioports</code>	I/O information
<code>/proc/meminfo</code>	Available, free, swap, and cached memory information
<code>/proc/lodamg</code>	System load average
<code>/proc/uptime</code>	Time since last reboot
<code>/proc/version</code>	Information about kernel version
<code>/proc/scsil</code>	Information about SCSI devices
<code>/proc/ide</code>	Information about IDE devices

/proc/net	Network information
/proc/sys	Kernel configuration parameters

## Shutdown

Red Hat uses the BSD–style shutdown command. This command's syntax is:

```
shutdown [options] time [message]
```

When the system has been signaled to shut down, all logged–in users are notified that the system is going down using either the standard message or the one specified as a parameter to the shutdown command. All processes are then sent a SIGTERM signal to tell them that the computer is going down. This gives these processes time to shut down cleanly. The shutdown command then signals the init process to change the run level to 0 (halt) if the option `–h` was provided or 6 (reboot) if the `–r` option was used instead.

The `/etc/rc.d/rc` script is run with an argument of 0 or 6 as appropriate. This changes the run level and runs the scripts pointed to by the symbolic links in `/etc/rc.d/rc0.d` or `/etc/rc.d/rc6.d` as determined by the argument passed to the `/etc/rc.d/rc` script.

If a user hits `Ctrl+Alt+Del` to initiate a shutdown, the shutdown command will check for an `/etc/shutdown.allow` file. If this file exists, it is read in and used to determine whether the user who initiated the shutdown has permission to shut down the system. The `/etc/shutdown.allow` file contains pairs of hostnames and usernames. If the hostname of the system attempting to shutdown is listed, and the username next to it is a user who is currently logged on, the shutdown will proceed.

Most modern Linux distributions also provide a shutdown option on the XDM login screen. This allows inexperienced users to shut down after logging out, in a manner reminiscent of Windows NT or 2000.

## Warning Users

The shutdown command sends the users on the system a message telling them that the system is being shut down, whether it is a reboot or a halt, and when the shutdown will occur. You may add a message of your own to tell why, when the system will be brought back up, or any other information which you'd like your users to know. As the shutdown time approaches, the message will be repeated. The frequency of the message increases as the shutdown time gets nearer.

It is best not to make the shutdown period so short that users cannot finish with their applications and exit the system. Of course, there will be times when the shutdown must occur right away; this can't be helped, but adding a message telling the users when they can expect access to the system again may help soften the blow.

## Shutdown Log Files

Some of the same log files used with the startup process are also used for logging shutdown. Any problems with the kernel that occur during shutdown will be annotated in `/var/log/messages`. The `/var/log/boot.log` will report any problems relating to the processes run by the init program from `/etc/rc.d/init.d`. The distinction between these files is not clear–cut, however, and messages about the same problem tend to show up in both. If, for instance, the `eth0` device wasn't detected, you'd see something like the following in `/var/log/boot.log`:



```
May 21 13:03:46 somedomain ifup: Delaying eth0 initialization.  
May 21 13:03:46 somedomain network: Bringing up device eth0 failed
```

While this won't tell you everything you need to solve the problem, it will point you in the right direction. The messages in `/var/log/messages` tend to be more helpful. The message about the same problem from `/var/log/messages` looks like this:

```
May 21 12:03:46 somedomain modprobe: modprobe: Can't locate module eth0  
May 21 12:03:46 somedomain ifup: Delaying eth0 initialization.  
May 21 12:03:46 somedomain network: Bringing up device eth0 failed
```

These more helpful messages tell you that the problem occurs when attempting to load the modules, usually meaning that this module or one of its dependencies can't be found.

## In Sum

Starting a Linux system involves the interaction of a wide range of software, from the computer's BIOS to the Linux startup scripts. Critical components that you can configure include the installation of a boot loader (LILO, GRUB, and LOADLIN are common for Linux) and the specification of what services should be run. Most Linux systems use scripts in the `/etc/rc.d` directory tree to control these services, and these configurations can be edited manually or by using tools such as `ntsysv` or `tksysv`. Shutting a system down is also a process that involves running specialized system scripts. At all steps along the way, information is logged to assorted files, which you can consult when troubleshooting your system.

In the next chapter we'll look at the tools that a system administrator uses on a regular basis. Familiarity with these tools will make being a Linux system administrator much less difficult.

# Chapter 4: Tools of the Trade

## Overview

Just as mechanics must be able to use their tools skillfully to keep a vehicle in working condition, so also must a Linux system administrator be able to use the tools of the trade to maintain a workable Linux system. In either case, what looks to the layman to be magical is in fact the implementation of some skill learned via experience. Success comes from knowing what has to be done, having the resources to do it, and implementing what you know. Remember that every task is a tool you might need later. In view of this, system administrators must learn the basic elements of the job to the point where they are second nature. Only then can these elements be used as building blocks to accomplish tasks that are more challenging.

In this chapter, we identify several such building blocks. We discuss information tools like man pages, info pages, and Web-based Linux support services before looking at some command-line tools that will be useful in building a solid foundation of Linux systems administration experience. We give you some basic commands to store in your Linux toolbox, explain how you can make commands work together to solve bigger tasks with piping and redirection, talk about the different ways of locating specific files on your system, and discuss the use of quoting, the history list, and various Bash shell commands.

## Locating Help Resources

One of the most important elements in establishing yourself as a system administrator is demonstrating that you know where to find an answer you don't know offhand. Some really sharp system administrators will advise you never to admit that you don't know something. We wholeheartedly disagree with this approach. Yes, some people become angry when the answer isn't one that you can give without verifying the information, but it should never change your policy of being honest. More often than not, people are relieved to hear an honest reply as long as you come back with the answer in a reasonable time. When asked something that you don't readily know, always give the same basic answer: *"I haven't seen that one in a while, but I know where to get the information you need. I'll be back with you as soon as I get it."*

If you can't recall the answer, take the honest approach and forget about the knowledgeable strut. The knowledgeable strut puts you in a position of having to be (or at least appear to be) omniscient, and none of us are that. We also have found that people who pretend to know all the answers tend to come off as arrogant, and some clients love to prove an arrogant system administrator wrong. You are less of a target if you are honest about your abilities—as long as one of those abilities is the ability to find an answer.

To find answers when you need them, look at the numerous information resources that are available. One of the features we like most about Linux is the availability of resources. On a Microsoft Windows machine, you can't just bring up a page of useful information on a command. There are documents and online help features in Windows, but those tools generally don't answer questions unless they fit into a specific mold, or they get almost to the point where they're helpful and then stop. They don't offer enough information to piece together the answers that exist between the lines. In Linux and other Unix-like operating systems, the information is most often there if you know what you're looking for.

## Man Pages

*Man* (short for "manual") *pages* are online documents that describe the format and functioning of commands and files as well as some other tools available on your Linux system. Man pages are not meant to be comprehensive but rather to give general information about usage. Man pages aren't meant to take the place of the source documentation, but instead to highlight how to use the referenced resource. Unless the system was installed without them, man pages are readily available from the command line. Simply type `man man` to get the man page on how to use man pages. The basic format of the command is:

```
man [options] [section] topic
```

There is a configuration file for the man command located at `/etc/man.config`. This file allows you to configure the environment variables that the man command uses if you don't wish to specify them on the command line. The options include the path that should be searched for man pages, the order in which the manual sections should be searched, and whether to store the man pages in a compressed format.

Man pages are grouped into sections or categories as outlined in Table 4.1. A given command can have man pages in different categories if appropriate; for example, the `umount` command has a page in section 2 for the programmer's system call and a page in section 8 for its use as a system administration tool. Some packages, like `Tcl`, separate their pages into a different section rather than including them in the categories listed.

Table 4.1: Online Manual Sections Specified in the man Command

Section	Category
1	User commands that may be started by anyone
2	System calls (kernel functions)
3	Library functions
4	Devices
5	File format descriptions
6	Games
7	Miscellaneous
8	System administration tools that only root can execute
9	More kernel routine documentation
n	New documentation that may be recategorized
o	Old documentation that may go away soon
l	Documentation referring to this specific system

If you don't remember the name of the command you want to know about, man has an option that will look for a keyword in the `Whatis` database, a set of files containing short descriptions of system commands. In this way, if you know that the purpose of the command you want is to add a user, you can specify:

```
$ man -k user
```

The output, an excerpt of which is listed below, will be a list of man page topics that contain the word `user` in the description, along with the section each page is in and a simple description of the topic.

```

access (2)    Check user's permissions for a file
chage (1)    Change user password expiry information
useradd (8)  Create a new user or update default new user
             information
userdel (8)  Delete a user account and related files

```

You can see from this that the command you want is `useradd`; running `man` on that command produces the display shown in Listing 4.1.

#### Listing 4.1: The Man Page Display for `useradd`

---

```

USERADD(8)                                     USERADD(8)

NAME
    useradd - Create a new user or update default new user
             information

SYNOPSIS
    useradd [-c comment] [-d home_dir]
             [-e expire_date] [-f inactive_time]
             [-g initial_group] [-G group[,...]]
             [-m [-k skeleton_dir] | -M] [-p passwd]
             [-s shell] [-u uid [ -o]] [-n] [-r] login

    useradd -D [-g default_group] [-b default_home]
             [-f default_inactive] [-e default_expire_date]
             [-s default_shell]

DESCRIPTION
    Creating New Users
    When invoked without the -D option, the useradd command
    creates a new user account using the values specified on
    the command line and the default values from the system.
    The new user account will be entered into the system files
    as needed, the home directory will be created, and initial
    files copied, depending on the command line options. The
    version provided with Red Hat Linux will create a group
    for each user added to the system, unless -n option is
    given. The options which apply to the useradd command are

    ...The OPTIONS section has been omitted for space reasons...

NOTES
    The system administrator is responsible for placing the
    default user files in the /etc/skel directory.
    This version of useradd was modified by Red Hat to suit
    Red Hat user/group convention.

CAVEATS
    You may not add a user to an NIS group. This must be per-
    formed on the NIS server.

FILES
    /etc/passwd - user account information
    /etc/shadow - secure user account information
    /etc/group - group information
    /etc/default/useradd - default information
    /etc/skel - directory containing default files

SEE ALSO
    chfn(1), chsh(1), crypt(3), groupadd(8), groupdel(8),
    groupmod(8), passwd(1), userdel(8), usermod(8)

```

(END)

---

The `useradd` display is typical of a man page for a command. After the command's name, you see a synopsis of the formal syntax, a description of its use, its possible arguments (omitted here for space reasons), any caveats or restrictions on its use, any references to related commands, and the author's name and e-mail address. Non-command man pages include similar sets of data as appropriate.

Man pages, by default, use the `less -is` command to write the information to a file that you can view. The `less` command is simply a filter that pages through a file, displaying each page on your screen. (We'll talk more about it in a few pages.) Similar programs are `cat` and `more`, which you may have used before. You may change the man command's default viewer by adding the `-P` option followed by the name of the viewer program you wish to use. Or you can configure this change in `/etc/man.conf`, or by resetting the `PAGER` environment variable.

If the man pages aren't installed, and there is room on the system, install them. To do this, use the `rpm` command as described in Chapter 8. You'll find invaluable information in these pages. Many times, we have needed to use some rarely used capability of a Linux command and found the format for that command in the man page. An added benefit in Linux is that the man pages are available in a number of languages—just in case you'd like to get an explanation of the `ls` command in Indonesian.

## Info Pages

Although man pages have been the standard source of information about Unix commands for many years, the GNU Project has more recently introduced the concept of *info pages*, and the Linux community is moving toward replacing man pages with info pages. Man pages for many commands are no longer being updated and instead direct you to the corresponding info page for information.

From our point of view as users, info pages are very similar to man pages. They are grouped into the same categories as man pages. The critical difference that drives the info page movement is the advantage of using the Texinfo format.

Texinfo is a documentation system that uses a single file to create both online display and printed output. That is, only one file must be maintained in support of printed documentation and the info page. This is a tremendous time-saver for the program's developer who, under the man page system, had to create both a user's manual for printing and a man page for on-screen viewing.

A Texinfo file is a plain ASCII text file that also contains *@-commands* (commands preceded by an `@`), which tell the typesetting and formatting programs how the text is intended to be formatted. A Texinfo file may be edited with the editor of your choice, but the GNU Emacs editor has a special Texinfo mode that provides special Texinfo-related features. You can read Info files using the standalone Info program or the Info reader built into the Emacs editor. There is not a great deal of difference in the material whichever way you do it, although the deprecation of the man command means that the info page is more likely to contain up-to-date information. The command to list the info page for the `useradd` command is:

```
# info useradd
```

The output looks like Listing 4.2.

#### Listing 4.2: The Info Page Display for useradd

---

```
File: *manpages*, Node: useradd, Up: (dir)

USERADD(8)                                USERADD(8)

NAME
  useradd - Create a new user or update default new user
  information

SYNOPSIS
  useradd [-c comment] [-d home_dir]
          [-e expire_date] [-f inactive_time]
          [-g initial_group] [-G group[,...]]
          [-m [-k skeleton_dir] | -M] [-p passwd]
          [-s shell] [-u uid [ -o]] [-n] [-r] login

  useradd -D [-g default_group] [-b default_home]
          [-f default_inactive] [-e default_expire_date]
          [-s default_shell]

DESCRIPTION
-----Info: (*manpages*)useradd, 184 lines --Top-----
Welcome to Info version 3.12h. "C-h" for help, "m" for menu item.
```

---

As you can see, the info page presents essentially the same information as the old man page format. The info system has an equivalent to the keyword option mentioned in the man page section. Use this format:

```
# info --apropos user
```

The output looks a little different, but the information is essentially the same as generated by the man page keyword search. See Listing 4.3 below.

#### Listing 4.3: An Excerpt of an Info Page Using apropos (useradd)

---

```
"(info-std)Invoking Info" -- remembering user keystrokes
"(texinfo)kbd" -- user input
"(texinfo)Variables Commands" -- User options, marking
"(texinfo)Macros" -- User-defined Texinfo commands
"(bfd)howto manager" -- BFD_RELOC_ALPHA_USER_GPDISP
"(bfd)howto manager" -- BFD_RELOC_ALPHA_USER_GPRELHIGH
"(bfd)howto manager" -- BFD_RELOC_ALPHA_USER_GPRELLOW
"(bfd)howto manager" -- BFD_RELOC_ALPHA_USER_LITERAL
"(bfd)howto manager" -- BFD_RELOC_ALPHA_USER_LITUSE_BASE
```

---

Those of us who have used man pages for so long may find the info pages a little awkward at first, but they're here to stay. For now, system administrators will benefit from getting to know them both.

## Technical Support

Linux has a reputation as a do-it-yourself operating system, and for this reason many corporate users have not taken it seriously. Mailing lists and online frequently asked questions lists have long been available, but this informal support didn't really gain Linux acceptance in the business market. Companies that would otherwise have used Linux shied away. Corporate customers hesitated to buy something with such informal support. Fortunately, there are some enlightened corporate executives who agree with us that getting technical support from a user community is actually better than from a commercial vendor, and for a couple of reasons. First, you get the benefit of the collected experience of your peers. Also, with commercial software you are dealing with "planned obsolescence," and the answer for many questions turns out to be "you need to buy an upgrade to do that."

In response to Linux's reputation as an unsupported operating system, several third-party companies offer fee-based technical support plans for businesses and individuals. This has been an area of substantial development in the last few years. Corporate users can now point to these new support sources when pitching the use of Linux to their clients and to their management. Here's a look at the most important online support sources, both commercial and from the user community.

## Configuration Support

Users of early Red Hat found the support offered by the company to be disappointingly limited to installation issues and often unresponsive. Red Hat's Web site contained a database of previously answered questions, but problems with the search engine often rendered this database unsearchable.

After the release of version 5.1 greatly increased their sales volume, Red Hat began revamping its support program. They improved their installation support and reworked their online database. Web-based support was offered as well as support through e-mail and telephone. As of Red Hat 7.3, this support is offered with the Personal Edition and the Professional Edition of Red Hat. The Personal Edition offers 30 days of Web or e-mail installation support, while the Professional Edition offers 60 days. Support contracts for post-installation problems and per-incident support are available as well. Some other distributions have similar programs.

Most third-party companies that offer Linux support have searchable databases on their Web sites, which they encourage you to use as the first level of support. Many of these same companies also offer more formalized support in the form of 24/7 e-mail support, telephone support, and Web-based support, each intended to have a very quick turnaround time. You may need to exchange several e-mails with the support personnel before the matter is resolved, but this can all take place in a matter of hours. Support Web sites often have Web-based forms to gather all the necessary data and then channel it to a support engineer who responds via e-mail or telephone. Call-in telephone support is not usually intended to be the primary channel for support.

Some third-party support sites, such as Enterprise Linux Support at <http://e.linux-support.net/>, offer fee-based telephone and Web-based support at hourly or daily rates, depending upon how long it takes to solve the particular problem. Web-based support is generally significantly cheaper than telephone support. This same company offers support by volunteer engineers under the name Free Linux Support at <http://support.marko.net/>. The success of the engineers is monitored, and the best engineers are offered paid positions with Enterprise Linux Support.

Other third-party support sites, as well as companies like Red Hat (<http://www.redhat.com/apps/support/>) and Caldera (<http://www.caldera.com/support/>), offer

pay-by-the-incident support, where the charge is a given rate per problem regardless of how much—or how little—time the problem takes to solve. The charge per incident is widely variable. Distributors generally offer installation support free for a given time after the purchase of a boxed distribution.

Also available are traditional support contracts, which offer to support any problem within a given period for a set amount of money. These contracts specify what the telephone support hours are and what the expected response time is.

## Tailored Linux Development

In 1998, LinuxCare (<http://www.linuxcare.com/>) began to offer distribution-neutral support programs to businesses as well as individuals. LinuxCare's primary business is to develop customized Linux software for business customers. They provide assistance in the areas of Linux kernel extension, system optimization, device driver development, and application porting. They also offer consulting services in the areas of Linux security, network management, and project management in general.

A number of small, Web-based companies, such as Linux Consulting (<http://www.linux-consulting.com/>), offer fee-based support services in the form of customized Linux server and client machines, Linux system administration tools and scripts, specialized Linux software, and Linux maintenance. The number of consultant firms is growing rapidly. A simple search of the Internet can find a consultant who will develop whatever Linux-related software you need.

## General Web Support

Nearly every distribution has at least one mailing list available to users of the distribution or others who have distribution-specific questions. Messages are addressed to the appropriate list, and the list handler mails them to the other members of that list as appropriate. It is a very effective way to obtain support information. You simply e-mail your question to the list; others read your post and e-mail their responses to the list. Sometimes the list handler creates a digest version of the list, meaning that instead of receiving each e-mail individually, you receive a composite post when the waiting message queue reaches a given capacity. We highly recommend joining the digest version of the list for you distribution!

Red Hat uses several mailing lists as shown at <http://www.redhat.com/mailling-lists>. The most common are named `redhat-announce-list`, `redhat-watch-list`, and `redhat-list`. The announce list, as the name implies, announces events that affect the Red Hat community. The watch list alerts its members to security issues, and the redhat list is for general issues. `redhat-list` is available in digest format. In addition to these lists, there are several other lists, for example the `sound-list` and the `pam-list`, which deal with more specific problems; each is detailed on the above-mentioned site.

The Debian distribution has many lists as well, also including a `debian-announce` list for announcing events and a `debian-user` list for general user questions. The `debian-user` list is available in digest form. You can find information about them and how to subscribe at <http://www.debian.org/MailingLists/subscribe>.

Slackware has two basic lists: `slackware-announce` and `slackware-security`. Each is available in digest format as well. More information may be found at <http://www.slackware.com/lists>.

SuSE Linux also has several mailing lists, including `suse-announce-e` for announcements in English, `suse-linux-e` for general discussions in English, `suse-security`, and



suse–security–announce. Other lists are specific to Motif, Oracle, IMAP, Applixware, and other topics. More information on these lists is available at <http://www.suse.com/support/us/maillinglists/index.html>.

A number of sites archive the various Linux–related lists. Very useful is Google.com's site, located at <http://www.google.com/>. What you'll find there is a search engine that will perform various Web searches to include a groups search that will respond to your query with a list of related posts from the various lists that are archived there. Select the one that most closely resembles what you're interested in, and you'll see the text from that post. It's especially useful to enter error messages as the query, possibly followed by the word Linux. This works quite well for those errors that don't seem to be documented anywhere else.

For example, you might enter the following in the search window:

```
"You don't exist; go away" Linux
```

This generates about 1720 hits; several of these detail the problem. (In case you're curious, the error means there is no utmp entry for your shell or you don't own the tty/pty you're logged in on.)

## Webmin

There are several administrative tools available. Many distributions create their own custom tools. To avoid having to use a different tool on computers using different distributions, we recommend the use of the Webmin tool for administrative tasks. Webmin performs most of the major system administration tasks that you'll need. Webmin is used via a Web browser like Netscape. If you use version 7.2 or newer, Webmin is Secure Socket Layer (SSL) enabled by default, so you will have to use the secure version of the HTTP: HTTPS.

To install Webmin, download the latest rpm and move it to `/usr/local/packages` or wherever you choose to store packages that you download and install.

Change the directory to `/usr/local/packages` and use the appropriate rpm command to install. For example, `webmin-0.92-1.i386.rpm` would be installed using the following command:

```
# rpm -uhv webmin-0.92-1.i386.rpm
```

**Note** Remember that if you use the `u` for update and the package doesn't already exist, it will be installed. If it does already exist, it will be updated instead.

To test the installation, bring up your browser to port 10000 using SSL on the localhost. With Netscape, the command would look like this:

```
netscape http://localhost 10000
```

Next log in as root with your regular root password.

## Command–Line Tools

Linux provides a number of command–line tools to support you in your system administration duties. This section first looks at the command–line techniques that help you use commands more effectively, like pipes, redirection, wildcards, and tildes. As you'll see, all of these features are

provided by the shell, which by default for most distributions of Linux is the Bash shell. The remainder of the chapter summarizes the basic command-line programs—commands—that you use every day. All of these pieces fit together to help you accomplish the day-to-day tasks of a Linux administrator.

## The Bash Shell

The shell assigned to a particular user serves as the command interpreter for that user's session. Commands are input and interpreted in a specific way by the shell; the same commands might be interpreted differently by a different shell. That is to say that a command typed into a Bash shell session might not work as intended under the C shell. A user has to understand the nuances of the shell he or she uses to take full advantage of its functionality. The default shell in Linux is the Bourne Again Shell, or Bash. The Bash shell includes features from the Bourne shell, the Korn shell, and the C shell. Bash reads its configuration from the `.bash_profile` and `.bashrc` files, which are discussed further in Chapter 3 in the context of user-specific startup scripts.

Bash, like other Unix shells, has certain special characteristics, which we will discuss here. The Bash shell, like other shells, contains a set of built-in commands for use within the shell environment. Other special characteristics include Bash's usage of environment variables, piping and redirection, wildcards, quoting, the tilde, command and pathname extensions, and the history list.

### Built-in Commands

The Bash shell's built-in commands add functionality that would be impossible or inconvenient to obtain externally. For example, `cd`, `break`, `continue`, and `'exec'` can't be implemented outside the shell since their purpose is to directly manipulate the shell itself. Other commands, like the history, `kill`, or `pwd` built-in commands, could be implemented externally but are built in for convenience. A complete list is available in the Bash man or info page.

### Environment Variables

Environment variables are strings, set by the Bash shell or some other program, that make data available to other programs. These strings are called "environment" variables because they are globally accessible and are therefore part of the environment. The following variables are set in the `/etc/profile` file under Red Hat:

```
PATH
USER
LOGNAME
MAIL
HOSTNAME
HISTSIZE
HISTFILESIZE
INPUTRC
MYSQL_UNIX_PORT
```

The `PATH` variable is redefined on several levels, since different users need to have access to different files and directories. Setting an environment variable in a Bash shell has two steps: setting the value and then exporting it. Sometimes you will see this as two separate commands:

```
HISTSIZE=1000
export HISTSIZE
```

It may be more efficient to do only one step as follows:

```
export HISTSIZE=1000
```

To display the current value of an environment variable, use the echo command:

```
echo $HISTSIZE
```

You can access these variables from within a C program using the getenv function.

## Piping and Redirection

Piping and redirection are such powerful tools that it's frustrating to find yourself on a system that either doesn't handle pipes or handles them badly. Most Unix-like operating systems handle both pipes and redirection similarly.

### Piping

When you execute a command in Linux, it has three streams opened for it. The first is for input and is called Standard In (stdin). The next is for output and is called Standard Out (stdout). The last is the error stream and is called Standard Error (stderr).

Piping is the practice of passing the first program's stdout into the stdin of another program. You do this by listing the first command followed by a pipe ( | ) and then the command where the first command's output is being sent. For example, if your task is to back up certain files on your system, you can funnel the file listing that is output from a find command into stdin of the cpio command, prompting cpio to store only the listed files on your tape:

```
# find /home/user | cpio -ocvB /dev/st0
```

The output of the find command would look something like this:

```
/home/user  
/home/user/calendar  
/home/user/linus.au  
/home/user/.bash_logout  
/home/user/.bash_profile  
/home/user/.bashrc
```

When this output is piped into the cpio command, each of these files is added to the archive and written to the tape drive specified as /dev/st0 (the first SCSI tape drive).

If you want to exclude all sound files with the extension .au, you could pipe the find command through a grep command and then into the cpio command. The command would then look something like this:

```
# find /home/user | grep -v ".au" | cpio -ocvB /dev/st0
```

In this case, the file list output by the find command would be filtered to exclude all of the files that end in the extension .au, and only the remaining files would be added to the archive.

## Redirection

*Redirection* is the practice of changing where the stream comes from or is written to. One common use is to route the system log to a vacant console and update it as messages are added. You do this by listing the tail command followed by an output redirection character ( > ) and then the device where the output is to be sent. If you wanted the output of the command to go to the console device designated by /dev/tty9 rather than to stdout, you would enter this:

```
# tail -f /var/log/messages > /dev/tty9
```

When you execute this command, the output of the tail command will be redirected to console 9, causing the system log (/var/log/messages) to be displayed there and, since the -f argument is present, appending new output as it is written to the system log.

Sometimes you want to take input from somewhere other than stdin. This is also redirection, and you can use the same principle illustrated above. Simply follow the command that requires input with the input redirection character ( < ) and the file that contains the data to be input. Let's say that a file contains a list of names to be sorted in a particular order. By changing the stdin for the sort command, we can make it take the names from the file, reorder them, and write them to stdout. The command would look like this:

```
# sort < namelist
```

You can use the two redirection operators in the same command sequence when you need to take stdin from one file and send stdout to another. A common use of this is to sort the lines in a file and output the sorted lines into a new file. With redirection it would look like this:

```
# sort < namelist > sortedlist
```

Another common use of redirection is to send both stdout and stderr to a file in order to save the data for examination. This is a very useful tool for tracking down a problem. This can be done for any two I/O streams and not just stdout and stderr. You need to know that standard input is considered the first stream and numbered 0; standard output numbered 1, and standard error is numbered 2, since the numeric representation is used in redirection. Using stdout and stderr, the command would look like this:

```
# backup > backup.log 2>&1
```

**Note** The 2>&1 means to route stderr (2) wherever stdin (1) goes. The ampersand (&) often relates to memory location or addresses.

Redirection as above causes backup.log to write over any file previously known as backup.log. If you want to append the output from a command to backup.log instead of writing over it, you'd use the >> symbol. This is especially good for log keeping. The command would look like this:

```
# backup >> backup.log 2>&1
```

## Wildcards

Bash, like most other Unix shells, allows the use of special characters called *wildcards* to reference more than one file at a time. DOS and Windows, of course, also offer wildcards, but the difference is that in Linux, these special characters are expanded by the Bash shell and not by the program itself. That is, if you launch a program that has special characters in its argument string, the program does not need to know how to handle them; they are translated by the Bash shell before being passed to

the application. Instead of the wildcard characters, for instance, the program would receive a space-delimited list of all files matching the wildcard construct. The user may restrict this capability if the wildcard characters are intended to be interpreted by the program rather than the shell. There are three wildcard characters frequently used in Linux, each interpreted differently by the Bash shell: the asterisk, the question mark, and the bracket pair.

The asterisk is often called the "splat"; the string `b*.bmp` might be pronounced as "b-splat-dot-bmp." Its purpose is to replace a string of any number of characters in sequence. Thus `b*.bmp` matches with any file whose name begins with `b` and has the `.bmp` extension. The files `blue.bmp`, `barney.bmp`, `bermuda.bmp`, and `before_you_go_away.bmp` would all match.

The string `*.*` matches all files that contain a period; be certain that you really mean to act on all files in the directory when you use this string. The string `.*` matches any dot file.

Many a user has deleted important files by specifying an incorrect wildcard string as an argument to the `rm` command. The "joke" that is often played is trying to get the new guy to run `rm -rf *` from the root directory. This is a forced removal of all files and directories. It's ugly if you have no backup.

The question mark represents any one character. The string `file_?` would match all of the following: `file_1`, `file_2`, `file_A`, or `file_b`. The string `file.???` would match any file named `file` that has a three-character extension.

The bracket pair is used to define a list or range of characters to be matched. The string `file[0-9]` would match `file0`, `file1`, `file9`. The string `[a-zA-Z]` would match any single alphabetical character. The string `[a-zA-Z0-9]` would match any alpha or numeric character.

## Quoting

As you've seen, shell commands assign special meanings to ordinary alphanumeric characters, so when these characters are used within strings literally, there needs to be some way to prevent the shell from interpreting the characters. In the Bash shell, quoting is the basic technique for this. There are three quoting mechanisms: the escape character, single quotes, and double quotes:

- The backslash (`\`) is the Bash escape character. It causes the next character to be taken literally.
- Single quotes preserve the literal value of each character within the quotes. A single quote may not occur between single quotes, since the enclosed quote would be interpreted as the closing single quote.
- Double quotes protect the literal value of all characters contained within, except for the dollar sign (`$`), the tick mark (`'`), the double quote (`"`), and the backslash (`\`). If a quoted string contains an environment variable that is to be expanded, double quotes allow this. Single quotes prevent the expansion.

## The Tilde

The tilde can save you several keystrokes every day. If a pathname/file combination begins with a tilde, everything preceding the first `/` is treated as a possible login name. In the case of `~user/some_files`, the `~user` would be replaced by the home directory of `user`. In most cases, this would be expanded to `/home/user/some_files`. If the resulting login name is a null string, as in `~/myfiles`, the tilde is replaced by the username of the user who executed the command.

If the tilde is followed by a plus sign, the `~+` is replaced by the present working directory. If the plus

sign is replaced by a dash, the previous working directory is used instead.

## Command and Pathname Expansion

One of the most convenient features of the Bash shell is *command-line completion*. Using this feature, you can type in the first few letters of a command until your string becomes unique, and hit the Tab key to force the Bash shell to complete the command name for you. Here's an example. If you enter the letters `lp` and press Tab, nothing will happen since several commands begin with the letters `lp`. If you hit the Tab key again, Bash will list all of the commands in your PATH that meet that description.

You can then simply enter the `lpctest` command, if that's what you're looking for. If you'd prefer, however, you may type only enough letters to uniquely match that command—in this case, `lpt` and then hit the Tab key. This time, the `lpctest` command will be completed for you.

This works equally well for filenames. If you go to your home directory and type `ls m` and hit the Tab key, nothing will happen—unless you have only one file or subdirectory beginning with the letter `m`. Pressing Tab again, however, will yield a list of all files or subdirectories within your home directory that begin with `m`. You can then type in the complete file or directory name or enough letters to make it unique followed by the Tab key.

## The History List

The history list allows you to retrieve previously entered commands for reuse instead of having to remember and retype them. This feature is useful when the command is lengthy or frequently used. The `.bash_history` file is a list of commands like those shown in Listing 4.4.

Listing 4.4: The `.bash_history` File

---

```
man lsattr
lsattr
lsattr |more
man find
man ls
pine myfriend@hometown.com
clear
pine
clear
exit
pine
su
pine otherfriend@nothome.com
clear
exit
pine myfriend@hometown.com
su
startx
exit
```

---

To create the history list, the shell stores all of the commands that were executed during a session in a file called by default `.bash_history`. (You can rename this file by setting the environment variable `HISTFILE` to the new name, and you can determine how many commands will be retained by setting the `HISTSIZE` environment variable.)

The easiest way to retrieve a command from the history list is by using the arrow keys, especially if the command was recently entered. The up arrow retrieves the previous command from the history list, and the down arrow retrieves the next command. You may traverse the entire history list this way if you wish, but if HISTSIZE is large, this can become tedious.

An alternate way to fetch a command from the history list is to enter on the command line an exclamation point followed by enough letters to uniquely identify the command you wish to retrieve. The most recent iteration of the command is then retrieved and executed. Entering !pine at the command line would retrieve the last pine command in the .bash\_history file, pine myfriend@hometown.com. If you knew that you had recently used the pine command to write to otherfriend, you could type !pine o at the prompt and the pine otherfriend@nohome.com command would be retrieved. Entering history at the command line will yield a list of the commands in your current .bash\_history file.

## Basic Commands

Although there are exceptions, basic Linux commands generally take one of the following forms:

```
command [-option] target
command [-option] source destination
```

Linux command names, like filenames, are case-sensitive. Although most commands are completely lowercase, some options are uppercase. The man pages discussed above are invaluable when using unfamiliar commands. Even someone who has been administering a system for 20 years can learn something new about the functionality of the basic commands. New options are being added all the time, as are entirely new commands.

The Linux commands presented below are some of the most commonly used. These definitions are not intended to be comprehensive but to give you a general idea of their use. Although we show the general syntax of each command listed, this is not a formal command reference, defining every option of each command. For a complete reference, see the appropriate man page. Later chapters discuss many of these commands in more detail, in the context of their administrative uses.

## User Account Commands

The commands in this section allow you to work with user accounts. They include the commands to create a user, to delete a user, and to perform various other common user functions. More information on user-specific tasks is available in Chapter 5, "Creating and Maintaining User Accounts."

### ***adduser***

There is actually no adduser command under Red Hat; to accommodate users who have used this command in other Unix varieties, it is symbolically linked to the useradd command, explained below.

### ***finger***

```
finger [options] [username][@host]
```

The finger command is used to display information about the system's users. Since this command can be used remotely by giving the target user's name as *username@host*, it is usually disabled as a security measure.

## **groups**

```
groups [username]
```

The `groups` command prints a list of groups to which the specified user belongs. If no user is specified, the groups are given for the user who issued the command.

## **newgrp**

```
newgrp [group]
```

The `newgrp` command is used to change the user's group identity. The specified group must exist in the `/etc/groups` file, and if the group has been assigned a password, the user is first prompted for that password. Once the password is accepted, the user retains the current username but is given the privileges belonging to the specified group.

## **last**

```
last [-num] [options] [ -f file ] [name] [tty]
```

The `last` command searches the `/var/log/wtmp` file and lists all the users who've logged in since the file was created. The `num` option may be used to specify how many logins back from the last login to include. The `-f` option allows you to specify a different file to search instead of the `wtmp` file. The `name` and `tty` options will filter the output by user and/or tty.

## **mesg**

```
mesg [y|n]
```

The `mesg` command controls write access to a workstation. If write access is allowed, other users may use the `write` command to send messages to the terminal. An argument of `y` turns on access, and `n` turns off access. If no argument is provided, the current setting will be displayed.

## **passwd**

```
passwd [options] [username]
```

The `passwd` command is used to change the password of the user executing the command. If you are the superuser, you can specify a different `username` in order to change that user's password instead. Password security is discussed in Chapter 15.

## **pwd**

```
pwd
```

The `pwd` (print name of working directory) command is used to list the path of your current directory. If you need the full path for a script and don't want to type it all in, you can issue the `pwd` command, cut the output, and paste it into the editor being used to create the script.

## **su**

```
su [options] [-] [user] [args]
```

The `su` command runs a shell with the effective user ID and group ID of `user`. This is typically used to become the root user for a task requiring that level of privilege, but it is much safer if the system



is set up for the use of `sudo`.

### ***sudo***

```
sudo [options]
```

The `sudo` command is used to allow users to execute commands on their workstations that are normally reserved for the superuser. It is discussed more thoroughly in Chapter 7.

### ***useradd***

```
useradd [options] login_name
```

The `useradd` command creates a new user on a Red Hat system. Different options allow you to specify things like the password, the shell, and the user identification number. When invoked with the `-D` option, the information is used to update the default new user information.

### ***userdel***

```
userdel [-r] login_name
```

The `userdel` command deletes the system account files for a user and removes the user's entry from `/etc/passwd`. Unless the `-r` option is given, the `userdel` command leaves that user's home directory and all the user's files in place.

### ***usermod***

```
usermod [options] login_name
```

The `usermod` command modifies the specified user's account information. The options allow you to change several settings, including the home directory, login name, password, and shell.

## **File-Handling Commands**

This section contains commands geared toward file creation and management. Most of these are the basic commands you are likely to use almost daily.

### ***cat***

```
cat [options] filename(s)
```

The `cat` command dumps a file to `stdout`. Often `stdout` is then redirected into another command via a pipe or to a different file. It is often used to concatenate two or more files, thereby creating a new file. The command to do this is

```
cat file1 file2 file3 >newfile
```

### ***chmod***

```
chmod [options] mode(s) filename(s)  
chmod [options] octal_mode(s) filename(s)
```

The `chmod` command is used to change the access mode of files. Only the owner of the file or the superuser may alter its access. There are two methods for expressing the mode you wish to assign. The first is the symbolic method, wherein you specify letters representing the mode. This requires

that you specify the following information.

Who is affected:

u	User who owns the file
g	Group (only users in file's group)
o	Other users
a	All (default)

What operation:

+	Add permission
-	Remove permission
=	Set permission, overwriting old permissions

What kind of permission:

r	Read
w	Write
x	Execute
s	User or group ID is temporarily replaced with that of the file
t	Set sticky bit: keep executable in memory after exit

For example, `ug+x` would add execute privileges for the user and members of the group, and `o+rw` would allow other users not in the specified group to read and write the file.

Some administrators prefer the octal method, which uses a sequence of three numbers to represent the permissions for the user, group, and others. The new permissions completely override the previous assignment. Three digits are computed, representing the user, group, and others, respectively. To compute them, you add up the integers corresponding to the permissions you wish to grant at each level. The result is a three-digit number in which the first number represents the User permissions, the second the Group permissions, and the third the Other permissions. The values assigned to each permission are as follows:

1	Execute
2	Write
4	Read

Thus, read and write permissions would assign a 6 (2+4). Read, write, and execute would assign a 7 (1+2+4). Using this method, 755 would grant the user read, write, and execute privileges, and both group members and all others would have read and execute. Four-digit numbers may be used as well, with the first place denoting the special or sticky bit. See the info page on `chmod` for more information.

### ***chown***

```
chown [options] newowner filename(s)
chown [options] newowner.newgroup filename(s)
```

The `chown` command changes the owner of the specified file or files to the owner listed as an argument. This command can also be used to change both the owner and the group settings on the specified file. To do this, append a period followed by the new group to the owner name.

## **chgrp**

```
chgrp [options] newgroup filename
```

The `chgrp` command is used to change only the group setting for the file. You must own the file or be the superuser to use this command. The new group may be specified by group name or ID.

## **cp**

```
cp [options] source destination  
cp [options] source directory
```

The `cp` (copy) command is used to copy the *source* file to *destination*. If the *source* and *destination* are both filenames, the duplicate will be placed in the current directory. They can also be full paths, meaning that either the *source* file or the *destination* file might not be in the current directory. Alternately, the second argument may be a directory, in which case source will be copied into the new directory, retaining its old name. You may specify the `-r` option to recursively copy the *source* directory and its files and subdirectories to *destination*, duplicating the tree structure in the new location.

## **dd**

```
dd [options] if=infile of=outfile [bs=blocksize]
```

The `dd` command makes a copy of the input file specified as `if=infile` using the given *blocksize* if included to standard output or to the output file specified as `of=outfile`. This command may be used to write data to a raw device. This command is often used to write a bootable image to a floppy disk:

```
# dd if=boot.img of=/dev/fd0
```

## **diff**

```
diff [options] file1 file2
```

The `diff` (difference) command displays the lines that differ between the two files listed as arguments. This is useful when you need to see the exact changes made to a file. For example, if a program source file won't compile after several additions have been made, and you'd like to back out of the changes one at a time, you would `diff` the current version against the last compiled version.

## **file**

```
file [options] [-f namefile] [-m magicfiles] file
```

This command determines the file type of the named file using the information in the default magic file or the one passed as a parameter. The `file` command is discussed in Chapter 7.

## **find**

```
find [path] [expression]
```

The `find` command is discussed in detail later in this chapter. It is used to locate files that meet the criterion specified by the expression.

## **grep**

```
grep [options] string targetfile(s)
```

The `grep` (get regular-expression pattern) command searches for a specified string in the target file or the stdin stream if no filenames are given. `grep` is used quite often in a piped command to filter data before passing it on or in scripts. A list of characters enclosed in `[]` brackets as the string argument matches any of the characters in the list. For example, the string `[Hh]ello` matches either *Hello* or *hello*. The string `[A-Za-z]` matches any letter in either lowercase or capital form. The string `[0-9]` represents any one-digit number. The carat `^` indicates the beginning of a line, and the dollar sign `$` indicates the end of a line. Thus the use of the string `^[A-Z]` would match any line that began with a capital letter. Options include `-i` to ignore differences in case between the string and the input file line, `-l` to print the names of files containing matches, `-r` to attempt to match the string within all subdirectories as well, and `-v` to return all nonmatching lines.

## **head**

```
head [options] filename(s)
```

The `head` command prints by default the first ten lines of the specified file(s). The optional `-n` argument allows you to define how many lines, starting with line 1, will be printed.

## **ispell**

```
ispell filename
```

The `ispell` program checks the spelling of all words in the named file and prompts the user to accept the present spelling, replace it with a suggested spelling, add it to the dictionary, look up a specified string in the dictionary, change capital letters to lowercase, or quit the program. To learn about other more sophisticated uses see the man page.

## **less**

```
less [options] filename
```

The `less` command starts up a file viewer that allows up and down movement within the file being viewed. The `less` command doesn't require the entire file to be read in before starting, so it tends to start up faster than commands that do. This command is very frequently used on the command line as well as from within another program.

## **ln**

```
ln [options] target linkname  
ln [options] target(s) directory
```

The `ln` (link) command creates a link, named *linkname*, to *target*. If a directory is specified in place of a link name, the link will be created in that directory and named the same as the target. This concept is discussed in Chapter 7, "Linux Files and Processes."

## **more**

```
more filename
```

The `more` command starts a very primitive but often used file viewer. It outputs a page of data to the screen (or stdout) and scrolls to a new page when the user hits the spacebar. The `more` command

is often the last part of a pipe command, allowing the user to page through the output.

### ***mv***

```
mv file1 file2
```

The `mv` (move) command moves the file or directory from the location specified by *file1* to that specified as *file2*. In Linux, this command is also used to rename a file.

### ***rm***

```
rm [options] filename(s)
```

The `rm` command removes or unlinks the given file or files. This may take effect recursively if the `-r` option is given or interactively if the `-i` option is given. By default, Red Hat aliases `rm` to `rm -i` in an attempt to protect the user from accidentally removing files, by forcing acknowledgment before actually unlinking the file(s).

### ***tail***

```
tail [options] filename(s)
```

The `tail` command prints by default the last 10 lines of the specified files. The optional `-n` argument allows you to define how many lines starting backward from the last line will be printed.

## **Process-Oriented Commands**

The commands in this section are used to control processes and are all pretty common. We will look at processes in Chapter 7.

### ***ps***

```
ps [options]
```

The `ps` (print status) command gives the status of the current processes. The process list may be filtered or the output format may be changed by specifying related options.

### ***pstree***

```
pstree [options] [pid/user]
```

The `pstree` command displays a tree of processes with the root at the specified PID or at `init` if no PID is specified.

### ***halt***

```
halt [options]
```

The `halt` command annotates the `/var/log/wtmp` file that the system is being rebooted and then halts it. If `halt` is called when the system is not in run level 0 or 6 (the run levels that cause the system to reboot), the much gentler shutdown command will be issued instead. Any users who are logged in will be notified that the system is going down, and no additional users will be allowed to log in. All processes are notified as well, giving them time to exit gracefully. Run levels are discussed in more detail in Chapter 3.

## **shutdown**

```
shutdown [-t sec] [options] time [warning-message]
```

The shutdown command brings down the system in a safe way. The shutdown command issues a warning to the users and to the currently running processes so that they can clean up before the system goes down. The shutdown command then sends a run level change request to the init process. If the shutdown is intended to halt the system (option `-h`), the requested run level is 0. If the system is to be rebooted (option `-r`), the run level is 6. If the shutdown is intended to put the machine in single-user mode (neither option `-r` nor `-h`), the run level is 1.

## **reboot**

```
reboot [options]
```

The reboot command is identical to the halt command described above, except that the system is returned to the default run level upon completion of the shutdown.

## **init**

```
init [run level]
```

The init command initiates a change to the specified run level. The `/etc/inittab` then calls the `/etc/rc.d/rc` script, passing it the specified run level. The rc script causes the appropriate processes to be started for that run level. For example, to go to run level 3, the rc script runs the scripts pointed to by the symbolic links contained in the `/etc/rc.d/rc3.d` directory. The `/etc/rc.d` directory only exists in systems with SysV-style initialization scripts. The `rc#.d` directories are directly under `/etc` in Linux distributions that use the BSD-style initialization scripts. SuSE Linux does it a little differently still, putting the scripts that on a SysV system would be in `/etc/rc.d/init.d` directly in the `/etc/rc.d` directory. The init process will be described in some detail in Chapter 7 and was covered in Chapter 3 as well.

## **kill**

```
kill [-s signal] [-p] [-a] PID  
kill -l [signal]
```

The kill program sends the given signal to the process whose PID is listed. By default this is the SIGTERM signal, which requests that the process terminate. Sometimes the process ignores the SIGTERM signal and has to be given a different variation of the kill command, `kill -9 PID`. Either the number or the signal name may be used. The number is preceded only by the hyphen, as in the `kill -9` example; the signal name, however must be preceded by `-s`:

The kill program with the `-p` option does not send a signal but only outputs the PID of the process that would receive the signal if sent. To generate a list of signals, use the `kill -l` format, the output of which is shown below:

1) SIGHUP	2) SIGINT	3) SIGQUIT	4) SIGILL
5) SIGTRAP	6) SIGIOT	7) SIGBUS	8) SIGFPE
9) SIGKILL	10) SIGUSR1	11) SIGSEGV	12) SIGUSR2
13) SIGPIPE	14) SIGALRM	15) SIGTERM	17) SIGCHLD
18) SIGCONT	19) SIGSTOP	20) SIGTSTP	21) SIGTTIN
22) SIGTTOU	23) SIGURG	24) SIGXCPU	25) SIGXFSZ
26) SIGVTALRM	27) SIGPROF	28) SIGWINCH	29) SIGIO
30) SIGPWR			

## **killall**

```
killall [options] [-s signal] process_name
```

The `killall` command kills processes by name rather than PID as `kill` does. It is a much newer command than the `kill` command, so many of us forget about it. It is a more intuitive version, though, and saves you the trouble of determining the PID.

## **top**

```
top [options]
```

The `top` command yields a continuous real-time listing of active processes, listing the most CPU-intensive first and also including memory usage and runtime information. This is very useful if your system suddenly seems to be running slowly, and you're trying to track the cause. Simply run the `top` command.

## **nice**

```
nice [options] [command [arguments]]
```

The `nice` command runs the included command at an adjusted scheduling priority. It allows you to be "nice" to other users by making a really resource-intensive job run at a lower priority. The priority range is between 20 and -20. A priority of 0 is average; 20 holds the process until nothing else is placing demands on the system; and -20 indicates the maximum priority. If no command is specified, `nice` prints the current scheduling priority.

When you issue a command, you can precede it with the word `nice` to cause it to assume a lower priority. For example, this command starts a backup process, setting its nice value to 19 so that it won't dominate other processes. (Note that you must precede a priority by a dash, so a positive nice value looks like a negative value, and a negative value would use two dashes.)

```
# nice -19 backup
```

## **renice**

```
renice priority [[-p] PID] [[-g] group] [[-u] user]
```

The `renice` command changes the priority of the running processes specified by PID, process group name, or username to the given priority. The priority range is between 20 and -20. A priority of 0 is average, 20 holds the process until nothing else is placing demands on the system, and -20 indicates the utmost urgency. Users may only `renice` their own processes, but the superuser can `renice` any user's processes.

Since the `renice` command is used for processes that are already running, use the `top` command to determine which of them are dominating the system's resources. To do so, simply type `top` at the command prompt. The `top` output as shown below includes a `%CPU` column and a `%MEM` column, which indicate what percentage of each of these resources the process is using. (We have omitted the `SIZE`, `RSS`, `SHARE`, `STAT`, and `LIB` columns to make the data easier to interpret.)

PID	USER	PRI	NI	%CPU	%MEM	TIME	COMMAND
3652	user	1	0	29.6	34.1	614:16	backup
1452	root	1	0	1.9	11.1	14:30	X

You can see that the backup process is taking more than its fair share of the system's resources. If you want to give it a lower priority, 19, simply issue the renice command like this:

```
# renice 19 -p 3652
```

## Filesystem Commands

In Chapter 7, we'll look at some general characteristics of Linux's ext3 filesystem. We stated in Chapter 3 that a filesystem is the structure imposed on each partition for the purpose of organizing files, and that simple definition will suffice for now. The commands in this section allow you to do things like check, fix, and mount a filesystem. The ext2 filesystem, which preceded the current default of ext3, required more maintenance than the journaling filesystems that are the standard now. The tools in this section are frequently used on the ext2 filesystem.

### **df**

```
df [options] filesystem
```

The df (disk filesystem usage) command reports the number of free disk blocks and inodes on the specified device, mount point, directory, or remote resource. This information, if checked periodically, can let you know when you are about to outgrow a filesystem. Likewise, it can show when you have a runaway process generating errors in the /var/log/messages file, thereby filling up the /var partition (or / if /var is not a separate partition). Looking at the sample df output shown in Listing 4.5, you can see the number of blocks used and available and the percentage of the filesystem that is currently being used.

Listing 4.5: Sample df Output

---

Filesystem	1k-blocks	Used	Available	Use%	Mounted on
/dev/hdb1	2016016	467476	1446128	24%	/
/dev/hdb6	7558368	4987292	2187128	70%	/usr
/dev/hda8	6048320	2393976	3347104	42%	/home

---

### **fdisk**

```
fdisk [options] device  
fdisk [-s] partition
```

The fdisk (fixed disk) command allows you to view and change partition table information for the given device. Use the second form shown above to get the size of the specified partition. If you use the first form, the session will become interactive, and a menu of commands will be available to you. This command is useful when you want to reinstall or add a new disk to the system.

Another useful option is -l, which allows you to list the partitions on a specified device as shown in Listing 4.6.

Listing 4.6: Sample Output of the fdisk -l Command

---

```
# fdisk -l /dev/hda  
  
Disk /dev/hda: 255 heads, 63 sectors, 2491 cylinders  
Units = cylinders of 16065 * 512 bytes  
  
    Device Boot      Start         End      Blocks   Id  System
```



/dev/hda1	*	1	255	2048256	83	Linux
/dev/hda2		256	2491	17960670	5	Extended
/dev/hda5		256	893	5124703+	83	Linux
/dev/hda6		894	1021	1028128+	83	Linux
/dev/hda7		1022	1054	265041	82	Linux swap
/dev/hda8		1055	1819	6144831	83	Linux

---

### **fsck**

```
fsck [options] [-t fstype] filesystem
```

The `fsck` (filesystem check) command is used to check and repair a filesystem. This command is run at bootup by the `rc.sysinit` process with the `-a` option, which tells it to check each filesystem listed in `/etc/fstab` unless the sixth field for that filesystem in the `/etc/fstab` is zero. If it detects a problem, it will report that there was an "unexpected inconsistency." You will have the option of entering the root password to do maintenance or dropping to single-user mode, where you can run `fsck` manually and fix the problem. When you run it manually, `fsck` will evaluate the problem and fix it (although some data will most likely be lost), and make the system bootable again.

### **tune2fs**

```
tune2fs [options] device
```

The `tune2fs` command is used to fine-tune the characteristics of a filesystem. You can change the number of times the filesystem may be remounted before a filesystem check is forced, the maximum time that can elapse before it must be checked, the error behavior of the filesystem, and so on. Attempting to adjust parameters on a filesystem that is mounted as read/write will damage the filesystem! More on the usage of `tune2fs` is found in Chapter 16.

### **mkdir**

```
mkdir [options] director(ies)
```

The `mkdir` (make directory) command creates one or more directories with the names specified. If a fully qualified path is given, the directories will be created there; otherwise, they will be created in the current directory. We will discuss the `mkdir` command in Chapter 7. Here is an example of how it would be used to create a directory under user's home directory:

```
mkdir /home/user/new_dir
```

### **mke2fs**

```
mke2fs [options] device [blocks-count]
```

The `mke2fs` command is used to create a Linux filesystem on the specified device. The `blocks-count` argument sets the number of blocks on the device, although it may be omitted to allow `mke2fs` to set the filesystem size.

### **mount**

```
mount [options] [mountpoint] [device_node] [-t filesystem_type]
```

The `mount` command attaches the filesystem referenced as `device_node` to the mount point specified as `mountpoint`. If the filesystem is listed in the `/etc/fstab` file, either the `mountpoint` or the

*device\_node* may be supplied alone. If the filesystem type is different than specified in `/etc/fstab` or if the filesystem is not listed there, a filesystem type should be specified (although it is sometimes recognized automatically). The following example mounts the CD-ROM located at `/dev/hdc` on the mount point `/mnt/cdrom`.

```
# mount /dev/hdc /mnt/cdrom -t ext2
```

### **umount**

```
umount [options] device|mount_point [-t vfstype]
```

The `umount` command detaches the listed filesystem or the filesystem mounted on the specified mount point from the Linux tree. The filesystem cannot be unmounted when it contains open files, has a user currently located somewhere in its directory tree, contains a swap file that is in use, or has other filesystems mounted in its tree.

### **showmount**

```
showmount [options] [host]
```

The `showmount` command queries the mount daemon on a remote machine about the status of its NFS server. If no options are specified, the `showmount` command returns a list of all clients who are mounting from that host.

### **ulimit**

```
ulimit [options] [limit]
```

The `ulimit` command can be used to determine resource limits for a shell and the processes started by it. The arguments to `ulimit` include `-a` to report all current limits, `-c` for maximum core size, `-f` for maximum file size, `-n` for the number of open files, and `-u` for the number of processes available per user. The `ulimit` may also be used to adjust these limits by specifying the correct argument followed by the new numeric value. Preceding the options with an `H` sets hard limits, which cannot be increased once set. A soft limit, preceded with an `S`, can be increased until it reaches the hard limit. If neither `H` nor `S` is given, a soft limit is assumed.

To determine what the hard limit is on the maximum core size, use the `ulimit` command as listed below. The return value shows that on a Red Hat system, there is no hard limit to the size of a core file.

```
# ulimit -Hc
unlimited
```

To set the maximum core size to 1024, issue the following command:

```
# ulimit -c 1024
```

Now check your work by issuing the `ulimit -c` command without a value. The result should be the value you specified.

### **mkswap**

```
mkswap [options] device [size]
```

The `mkswap` command creates a swap area on the specified device or file. A swap area is used to hold pages written out from memory, making it possible to read them back into memory more quickly. In Linux, a swap space twice the size of the amount of memory in the system is usually sufficient. Most often, the device that contains the swap space is a disk partition, but a file created with a `dd` command can also be used, like this:

```
# dd if=/dev/zero of=/dev/swapfile bs=1024 count=65536
```

The `copy` command will not work to create a swap file. When the device or file is created, the `swapon` command must be used to activate the swap area.

A swap partition is typically created when the Linux system is first installed. Refer to Chapter 2 for more information on how to create swap space as a separate partition.

### ***swapoff***

```
swapoff [-a]
swapoff specialfile(s)
```

The `swapoff` command disables swapping on the specified devices or files. If `swapoff` is called with an `-a` option, all swap entries in `/etc/fstab` will be disabled.

### ***swapon***

```
swapon [-v] [-p priority] specialfile(s)
swapon [-a]
```

The `swapon` command enables swapping on the specified devices or files or on all devices listed in `/etc/fstab` if the `-a` option is given. This is usually done by the system initialization script when the run level is changed.

### ***sync***

```
sync [options]
```

The `sync` command flushes the filesystem buffers, thereby forcing any data waiting there to be written to the disk. This command is necessary when you mount another filesystem and make changes to it to ensure that everything that was to be written to the mounted filesystem actually was.

### ***fuser***

```
fuser [options] filesystem
```

The `fuser` (file user) command determines which user is using a file from a given filesystem or is currently in a directory belonging to the given filesystem. This is important if you try to unmount a filesystem and are told that it is busy. The `-m` option is necessary if the filesystem is mounted. Using the `-u` option gives both process and corresponding user information for the filesystem. The `c` after several process IDs in the following example indicates that those processes are running from the current directory.

```
# fuser -mu /home
/home:          1456 (user)  4271c (user)  4301  4301c (user)
                4456c (user)  5729 (user)
```

## Network Commands

The commands in this section work with network connections and are used frequently. These commands allow you to determine whether a network interface is operational and to check its efficiency. Chapter 12 deals with TCP/IP connections and Chapter 15 deals with the security issues related to such connections.

### *ifconfig*

```
ifconfig [interface]
ifconfig interface [address_family_type] [options] address
```

The `ifconfig` command displays the status of currently active network interfaces. If an interface is listed as the only argument, `ifconfig` will return the status of that interface. The `ifconfig` command may also be used to configure network interfaces, although it is seldom used that way except in configuration scripts. Listing 4.7 shows the output from this command.

#### Listing 4.7: Sample Output from the `ifconfig` Command

---

```
eth0    Link encap:Ethernet  HWaddr 00:40:05:A0:52:33
        inet addr:192.168.1.1  Bcast:192.168.1.255  Mask:255.255.255.0
        UP BROADCAST RUNNING MULTICAST  MTU:1500  Metric:1
        RX packets:5861 errors:1 dropped:0 overruns:0 frame:1
        TX packets:5051 errors:0 dropped:0 overruns:0 carrier:0
        collisions:1 txqueuelen:100
        Interrupt:9 Base address:0xf600

lo      Link encap:Local Loopback
        inet addr:127.0.0.1  Mask:255.0.0.0
        UP LOOPBACK RUNNING  MTU:3924  Metric:1
        RX packets:4404 errors:0 dropped:0 overruns:0 frame:0
        TX packets:4404 errors:0 dropped:0 overruns:0 carrier:0
        collisions:0 txqueuelen:0

ppp0    Link encap:Point-to-Point Protocol
        inet addr:216.126.175.225  P-t-P:216.126.175.2
        Mask:255.255.255.255
        UP POINTOPOINT RUNNING NOARP MULTICAST  MTU:1500  Metric:1
        RX packets:2191 errors:0 dropped:0 overruns:0 frame:0
        TX packets:2125 errors:0 dropped:0 overruns:0 carrier:0
        collisions:0 txqueuelen:10
```

---

### *netstat*

```
netstat [options]
```

The `netstat` command displays network connections, routing tables, interface statistics, masquerade connections, netlink messages, and multicast memberships. The `-n` option forces the output to use numeric IP addresses rather than hostnames.

### *ping*

```
ping [options] host
```

The `ping` command is used to test network connections. It sends a signal to the indicated host, waits to receive a reply packet, and reports the receipt or lack of response. The `ping` command is

primarily used for troubleshooting network connections. Examples are given in Chapter 18.

### **route**

```
route
route [options] add [-net|-host] target [options]
route [options] del [-net|-host] target [options]
```

The route command is used to display and manipulate the IP routing table. It is primarily used to set up static routes to hosts or networks.

### **ftp**

```
ftp [options] host
```

The ftp command starts the interface to the Internet's File Transfer Protocol, allowing users to transfer files to and from a remote site. It is typically run interactively, although this can be turned off with the `-i` option.

### **telnet**

```
telnet [options] [host|port]
```

The telnet command uses the Telnet protocol to communicate with the specified host or in command mode if no host is given. In command mode, telnet takes commands like OPEN (to open a host site), CLOSE (to close a host site), QUIT (exits the telnet session completely), STATUS, and a few others. Typically the telnet daemon is not run by default for security reasons.

### **ssh**

```
ssh [-l login_name] hostname | user@hostname [command]
```

The ssh command is a secure program for logging into a remote machine or executing a command on a remote machine. ssh uses one of the two Secure Shell Protocols to authenticate the user beyond the simple username/password checking performed by telnet.

### **traceroute**

```
traceroute [options] destination_host
```

The traceroute command allows you to determine the path that packets take through the network to the destination host. traceroute displays each router hop along the way. This is very helpful information when a transmission to that host fails and a remote network outage or routing problem is suspected. Each intermediate router is listed with the time (in milliseconds) that the hop took. Listing 4.8 shows sample output.

#### Listing 4.8: Sample Output from the traceroute Command

---

```
traceroute to 216.15.152.66 (216.15.152.66), 30 hops max, 38 byte
  packets
  1  lvhun1.popsite.net (216.126.175.4)  107.606 ms  98.544 ms 99.231 ms
  2  bhml-core1.popsite.net (216.126.175.1)  106.141 ms 109.084 ms
  109.090 ms
  3  atl-core1-s1-3.popsite.net (216.126.168.221)  116.211 ms 108.875 ms
  109.361 ms
  4  h4-0.atlanta1-cr4.bbnpplanet.net (4.0.138.245)  176.592 ms 238.687 ms
```

```

➡209.170 ms
 5 p1-1.atlanta1-nbr1.bbnplanet.net (4.0.5.206) 113.971 ms 108.913 ms
➡119.981 ms
 6 p11-0-0.atlanta1-br1.bbnplanet.net (4.0.5.121) 119.803 ms 114.610 ms
➡114.952 ms
 7 4.0.2.142 (4.0.2.142) 120.051 ms 2099.758 ms 2069.831 ms
 8 104.ATM3-0.XR1.ATL1.ALTER.NET (146.188.232.58) 169.836 ms 159.737 ms
➡159.888 ms
 9 195.at-2-0-0.TR1.ATL5.ALTER.NET (152.63.81.26) 169.878 ms 159.800 ms
➡159.851 ms
10 129.at-6-0-0.TR1.STL3.ALTER.NET (152.63.0.190) 169.855 ms 169.727 ms
➡229.888 ms
11 289.ATM7-0.XR1.STL1.ALTER.NET (152.63.89.157) 2049.869 ms 169.716 ms
➡169.912 ms
12 193.ATM11-0-0.GW1.STL1.ALTER.NET (146.188.224.65) 179.874 ms
➡169.756 ms 169.876 ms
13 cybercon-gw.customer.alter.net (157.130.124.126) 149.941 ms
➡149.748 ms 149.872 ms
14 server.dialupnet.com (216.15.152.66) 159.815 ms 159.665 ms
➡4049.903 ms

```

---

## Printer Management Commands

The commands in this section deal with the printers on your network and how they schedule print jobs. Chapter 10 gives more detail on managing printers.

### *lpc*

```
lpc [command [argument]]
```

The *lpc* (line printer change) command allows you to control printing jobs that have been sent to a printer on your network. You can disable or enable a printer or printer queue, thereby preventing or allowing additional jobs to be sent to that printer. You can prioritize the waiting print jobs. You can also check the status of a printer or printer queue or printer daemon. All of these are tasks you will be asked to do on a fairly regular basis as a system administrator. Chapter 10 explains the specifics of this command.

### *lpq*

```
lpq [-l] [-Pprinter] [job #] [user]
```

The *lpq* (line printer queue) command looks at the print spool for the specified printer (or the default printer) and reports the status of the specified job or all jobs for the specified user if no job number is specified. This command is discussed more thoroughly in Chapter 10.

### *lpr*

```
lpr [-Pprinter] [-#num] [-C class] [-J job] [-T title] [-U user]
[-i [numcols]] [-w pagewidth] [filetype_options] [name]
```

The *lpr* (line printer) command spools named files for printing when resources become available. Among its options, you can specify the printer device with *-P*, the number of copies to print, and the page width. This command is discussed in Chapter 10.

## ***lprm***

```
lprm [-Pprinter] [-] [job #] [user]
```

The `lprm` (line printer remove) command is used to remove print jobs from the queue of the specified or default printer. If a job number is specified, only that job will be removed. If a username is specified by the superuser, all jobs for that user will be removed. If only a dash is given, all jobs owned by the user who issued the command will be removed. If the superuser gives this command with the `-` (dash) option, the printer spool will be emptied.

## **Other Useful Commands**

A few commonly used commands don't fit into any of the other categories.

### ***date***

```
date [options] [+FORMAT]  
date [options] [MMDDhhmm[[CC]YY][.ss]]
```

The `date` command prints or sets the system's date and time. If no option is specified, the current date and time will be printed to stdout in this format:

```
[DAY MON DD hh:mm:ss TIMEZONE YYYY]
```

You may change the format by adding `+` and a format string to the command. The format string can take any form you like as long as you use a defined set of symbols, which you can find in the man page.

Here are a couple of examples:

```
# date +%m/%d/%y  
9/1/00
```

When you specify date information as an argument in the form:

```
[MMDDhhmm[[CC]YY][.ss]]
```

the system's date will be changed to the given date and time:

```
# date 0901182600.00  
Fri Sep 1 18:26:00 CDT 2000
```

### ***hdparm***

```
hdparm [options] device
```

The `hdparm` (hard disk parameters) command retrieves or sets specified parameters of the specified hard drive. This command was primarily developed for use with IDE hard drives, but some parameters apply to SCSI drives, too.

### ***dmesg***

```
dmesg [-c] [-n message_level] [-s buffersize]
```

The `dmesg` (display messages) command displays the messages that scroll across the screen during bootup. Assume that Sam User was working on one of your Linux systems today and began complaining that the system's sound card didn't work anymore. You know that a friend of yours is far better at troubleshooting sound problems, and she owes you a favor. Run the `dmesg` command, redirecting the output to a file. Mail the resulting file to your friend and race her to the answer.

### **free**

```
free [options]
```

The `free` command is used to show how memory is being used on the system, allowing you to determine whether adding memory would be advantageous. It displays the amount of free and used physical and swap memory. In Linux, memory is used very efficiently; any memory not being used by a process is used for buffering to allow the system to react more quickly. As a result, the output from the `free` command might be confusing. Listing 4.9 shows an example.

Listing 4.9: Output of the `free` Command

---

	total	used	free	shared	buffers	cached
Mem:	127808	124668	3140	105668	3264	65716
-/+ buffers/cache:		55688	72120			
Swap:	265032	20504	244528			

---

You see in the `free` output that there is a total of 127,808KB (128MB) of memory but that only 3140KB is listed as free. Some of the memory usage is normal but much of it is due to the Linux use of chip memory for buffers and cache. The `-/+ buffers/cache` line shows the memory used and free (respectively), not counting disk cache—in other words, it reflects memory used by the kernel, programs, and data, but not memory used by buffers and disk cache. The best indicator of whether you need more memory is the swap usage displayed. In this example, the system is using only 20,504KB of 265,032KB of the available swap space. Since so little swapping is being done, it is clear that this system has sufficient memory—at least for the current level of operations.

### **umask**

```
umask [-S] [mode]
```

The `umask` command sets the permission mode assigned to a file created by the initiating user. The mode is interpreted as octal if it begins with a number and symbolic if it begins with a letter. To print the current `umask` as octal, simply call `umask` with no arguments. The `umask` command may be run with only a `-S` argument if you want the output in symbolic mode.

### **uname**

```
uname [options]
```

The `uname` command prints out system information including the hardware type, the hostname, the kernel's name, release, and version number, and the processor type.

### **uptime**

```
uptime
```

The `uptime` command tells how long the system has been running since its last reboot. It lists the



current time, how long the system has been up, how many users are logged in, and system load averages.

## **In Sum**

Now that we've discussed some of the basic tools that you'll use, you're ready to experiment with the tools in this chapter; familiarity with them will make your system administration duties much easier. We'll look at the one of the most common system administration tasks, maintaining user accounts, in Chapter 5. Knowing the intricacies of this process will allow you to perform this task efficiently, freeing you up for the fun stuff like troubleshooting and scripting.

# Part II: Managing Users, Processes, and Files

## Chapter List

*Chapter 5: Creating and Maintaining User Accounts*

*Chapter 6: Filesystems and Disk Management*

*Chapter 7: Linux Files and Processes*

*Chapter 8: Software Administration*

*Chapter 9: Backup and Restore*

## Featuring

- Creating and maintaining user accounts
- Creating and working with groups
- Authorization and authentication techniques
- Linux support for filesystems
- Mounting and unmounting filesystems
- Updating and maintaining filesystems
- Installing binary packages
- Compiling source code
- Compiling the kernel
- Keeping your operating system updated
- Backup strategies and media
- Linux and third-party backup and restoration tools
- Disaster recovery techniques

# Chapter 5: Creating and Maintaining User Accounts

## Overview

Managing users and groups is a large part of your job as a system administrator. User accounts provide users with access while limiting their access as appropriate. User accounts also identify individual users so that you have the ability to track what your users are doing. Setting up user accounts is one of the most visible jobs you'll have. Learning to do it efficiently will save you hours in the long run, and the confidence you'll exude from knowing it well will put you in good standing with your users.

Linux uses two or three files to maintain user and group information. The `/etc/passwd` file stores information about user accounts, and `/etc/group` stores information about groups. Linux systems also use a file called `/etc/shadow` to maintain passwords. Later in the chapter you'll see examples of these files. You'll also see that all the basic administrative tasks of adding, removing, and modifying user and group accounts can be done in any of three ways: by manually editing the account's entry in `/etc/passwd` or `/etc/group`, by using Linux command-line utilities that pass the relevant information to those files, or by using a GUI tool like Webmin to enter the same information.

## User Accounts

Different types of users have different needs and may be assigned different types of accounts. Selecting the right type of account will ensure that the user has the needed access without allowing unnecessary access that compromises security. Common account types include:

- TCP/IP network access accounts to link PPP and SLIP users to the server (and perhaps beyond) via TCP/IP networking protocols
- UUCP network accounts, which allow for networking using older protocols
- Normal login accounts (also called *shell accounts*)
- Mail accounts (POP, virtual POP, or IMAP) for mail retrieval only
- FTP-only accounts

The two special account types you'll encounter most frequently are Point-to-Point Protocol (PPP) and Post Office Protocol (POP) accounts. Both of these account types obviate the need for a user's home directory to exist. Both POP and PPP users never directly log into a user shell on the system, so such users have no need for a home directory. When you create an account for someone who doesn't need shell access, a POP user for example, set the login shell to `/bin/false`. This way, even if the user attempted to log in at a console or through a protocol such as Telnet, the session would immediately terminate with an error exit code of 1—in other words, the login attempt would fail, even if the user presented a correct password.

The POP user's Mail User Agent (MUA) authenticates with the mailer system itself. The PPP user does need a login shell of sorts, though. The login shell is effectively the PPP daemon itself, and authentication is performed when the connection is created. Create a home directory for the PPP user at `/home/loginname` where *loginname* is the user's login and set the PPP user's login shell set to `/usr/lib/linuxconf/lib/ppplogin`. This gives you a user as if created by Webmin. Alternatively you can set the user's home directory to `/bin/false` since PPP users won't actually log into an account on the PPP server system. Some systems locate `ppplogin` in an alternate location, so be sure to check what is appropriate for your system.

## The `/etc/passwd` File

Information about each user is contained in the `/etc/passwd` file. As a system administrator, it is critical that you clearly understand this important file. In the excerpt shown in Listing 5.1, you'll notice that `root` is listed first. The `root` user is always assigned the user ID (UID) 0 and group ID (GID) 0. Other special users and accounts associated with services and daemons are listed after `root` and always have UID and GID values below 100; Red Hat starts UIDs at 500 just to be safe. Last, regular, and special accounts for individual users are listed.

Listing 5.1: An Example of an `/etc/passwd` File

---

```
root:x:0:0:root:/root:/bin/bash
bin:x:1:1:bin:/bin:
daemon:x:2:2:daemon:/sbin:
adm:x:3:4:adm:/var/adm:
lp:x:4:7:lp:/var/spool/lpd:
sync:x:5:0:sync:/sbin:/bin/sync
shutdown:x:6:0:shutdown:/sbin:/sbin/shutdown
halt:x:7:0:halt:/sbin:/sbin/halt
mail:x:8:12:mail:/var/spool/mail:
news:x:9:13:news:/var/spool/news:
uucp:x:10:14:uucp:/var/spool/uucp:
operator:x:11:0:operator:/root:
games:x:12:100:games:/usr/games:
gopher:x:13:30:gopher:/usr/lib/gopher-data:
ftp:x:14:50:FTP User:/home/ftp:
nobody:x:99:99:Nobody:/:
xfs:x:43:43:X Font Server:/etc/X11/fs:/bin/false
named:x:25:25:Named:/var/named:/bin/false
marty:x:500:500:Not Feldman:/home/marty:/bin/bash
ernie:x:501:501:Earnest too:/home/ernie:/bin/csh
betty:x:502:502:Ready Betty:/home/betty:/bin/pop
donald:x:503:503:Unka Donald:/home/donald:/bin/bash
```

---

Looking at the last entry, Donald's record, you can see the following colon-delimited fields:

**Username** Donald's username is not capitalized. Typically, initial capitalization is not used in order to avoid upper/lowercase confusion. There is no default value for the username field.

**Encrypted Password** Technically, this field holds the password for users; however, this particular Linux system is using *shadow passwords*, which are held in `/etc/shadow`. Therefore the `/etc/passwd` file contains an `x` in the second field to indicate to login that the actual password is held elsewhere. Shadow passwords are discussed more fully later in this chapter.

**User ID** Throughout the system, any file owned or created by Donald will have this number associated with it. It is actually this UID that will be associated with Donald's files, and the human-friendly `donald` is what is displayed to us, for example by the `ls` command. Also, every process executing on the system will be associated with a UID. Typically it's the UID of the user who starts up the process.

**Default GID** This is Donald's login group. All files are owned by both a user and a group. When Donald creates a new file, it will by default receive his GID value, which will also be associated with the file. It is no coincidence that Donald has a GID equal

to his UID, as do all of the other users listed in the password file in Listing 5.1. This is by design under Red Hat, an approach called *user private groups*. We will explore this approach later. Other Linux distributions, for example SuSE, use the traditional approach where all users are default members of one large collective group, typically named users. One of your jobs as a system administrator is to decide whether to use your distribution's default group assignment scheme or use another one.

**User Description** This field holds descriptive information about the user (Unka Donald in this example). In some organizations, it contains phone numbers, mail stops, or some other contact information. Its contents are included with the finger utility's report.

**User's Home Directory** When the user is authenticated, the login program uses this field to define the user's \$HOME variable. By default, in all Linux distributions, the user's home directory will be assumed to be /home/username. If the user's home directory can't be accessed, the user will be defaulted to the root (/) directory. "Landing" in the root directory when you log in is always an indication that something is awry.

**User's Login Shell** When the user is authenticated, the login program also sets the users \$SHELL variable to this field. By default, in all Linux distributions, a new user's login shell will be set to /bin/bash, the Bourne Again Shell. If no shell is specified in /etc/passwd, the system defaults to the Bourne shell, /bin/sh. Special user accounts sometimes require that the user's login shell be set to something other than a shell path, as was discussed above in the example of creating a PPP user account.

Listing 5.1 reveals over a dozen system accounts (with UIDs of less than 100) in addition to the user accounts (with UIDs of 500 or above in Red Hat). Some of these accounts, such as root, bin, daemon, and halt, are more-or-less required on any Linux system. Others, such as mail, news, games, gopher, and ftp, are associated with specific servers or program collections. Your Linux system can get by without these accounts, but if you install certain programs, they may not work correctly, because they'll assume that these accounts are present. Other accounts, such as nobody, fall in between these two cases; they may be used by several different packages but aren't strictly required for basic functionality.

Some programs add users to /etc/passwd during installation. The qmail mail server, for example, adds several entries for its own use. If you install such a program but then remove its users, the program may fail to operate correctly, or at all. You should, however, remove any such accounts if you remove the software that required them.

**Tip** It's a good idea to back up the /etc/passwd file (as well as the /etc/shadow file, which stores passwords, and /etc/group, which stores group information) soon after system installation, as well as after adding or deleting users. This can make it easier to recover the system if you ever need to reinstall. It can also help you track down system break-ins, because crackers often create their own accounts. These often have a UID of 0, giving them root privileges even if they use another username on the account. Crackers also sometimes add passwords (revealed in /etc/shadow on most systems) and login shells to normal system accounts, such as ftp.

## Shadowed Passwords

When a user picks or is assigned a password, it is encoded with a randomly generated value referred to as the *salt*. Using the salt, any password can be stored in 4096 different ways. The salt

value is stored with the encrypted password. When a user logs in and supplies a password, the salt is first retrieved from the stored encrypted password. The supplied password is then encoded with the salt value and compared with the stored password. If there is a match, the user is authenticated.

Because it is used to obtain user and group names from the system-held UIDs and GIDs, the `/etc/passwd` file must be readable by anyone on the system, and this makes it vulnerable to attack. Anyone can pull out a user's encrypted password string and compare it against a generated list of dictionary words that have been encrypted using the same algorithm used to encode the password. A cracker trying to break the password generates the list by encrypting simple dictionary words using all 4096 salt values. If the password string matches one in the list, the person running the test has that user's password. In order to combat this security risk, the concept of *shadowing* was adopted.

Shadowing solves the problem by relocating the passwords to another file (`/etc/shadow`). Only root can read and write to the `/etc/shadow` file. By default, most Linux distributions use shadow passwords. Listing 5.1 shown earlier reflects this fact; all its password entries are `x`, which indicates that the password is shadowed.

Refer back to the last line in Listing 5.1. The password field in the `donald` entry is replaced with an `x`. A line in `/etc/shadow` contains the encrypted version of Donald's password as well as some other information:

```
donald:HcX5zb8cpoxmY:11088:0:99999:7:0::
```

The fields in the `/etc/shadow` file are as follows:

**Username** This is Donald's login name, which matches the one we saw in the `/etc/passwd` file.

**Encrypted Password** This is where the actual encrypted password is stored on a system using password shadowing.

**Last Password Change** This is the date that the last password change took place written as the number of days since January 1, 1970.

**Days Until Change Allowed** This defines the number of days that must elapse between password changes. This is typically set to 0, allowing the user to change the password as often as desired.

**Days Before Change Required** This sets the maximum number of days the user will be allowed to keep the same password. After the specified time period, the user will be forced to change the password. If password changes are not forced, this field is set to 99999.

**Days Warning Before Password Expires** This field is used to set the number of days prior to password expiration you want the user to be notified. Typically the user is notified a week in advance, so this field is set to 7.

**Days Between Expiration and Deactivation** This sets the number of days that an account may be expired before the account is disabled. If inactivation is not intended to be automatic, the field is set to `-1` or left empty.

**Account Expires** This field shows the date the account will be disabled, represented as the number of days since January 1, 1970. This is particularly useful for students with set graduation dates and temporary employees. If this type of automatic deactivation is not to be used, the field is set to -1 or left empty.

**Special Flag** This field is reserved for future use. It typically remains empty.

Shadow passwords were first used in SCO Xenix, but the Shadow Suite was freely distributable. Red Hat doesn't use the Shadow Suite, but instead uses the PAM modules to perform the same function. The utilities involved in maintaining shadowed passwords include the following:

**pwconv** Uses the values of `PASS_MIN_DAYS`, `PASS_MAX_DAYS`, and `PASS_WARN_AGE` from `/etc/login.defs` to add new entries to the `/etc/shadow` file and removes any entries in `/etc/shadow` that don't have corresponding entries in `/etc/passwd`.

**Tip** Since most Unix variations use the same format for their `/etc/passwd` files, it is possible to migrate users directly from a Unix platform to Linux. If the Unix system is using shadowed passwords, you must first run the command to "unshadow"—`pwunconv`, listed next. Copy the appropriate user lines from the `passwd` file of the other machine into the `/etc/passwd` file on Linux and run `pwconv` to reapply shadowing.

### **pwunconv**

Checks the `/etc/passwd` file against the `/etc/shadow` file, updating the `/etc/passwd` entries with corresponding `/etc/shadow` entries by putting the `/etc/shadow` password field into the corresponding line in `/etc/passwd`. The `/etc/shadow` file is removed upon completion. Some password aging information is lost. This effectively disables shadow passwords. You're only likely to need to do this if you must use some outdated utility that insists on seeing passwords in `/etc/passwd`, or if you want to manipulate accounts as one file, as when migrating users from another system.

### **grpconv**

Performs the same function as the `pwconv` utility but on groups from the `/etc/group` file instead. This is covered more thoroughly in the Groups section below.

### **grpunconv**

Performs the same function as the `pwunconv` utility but on groups instead. This is covered more thoroughly in the Groups section below.

---

## Administrator's Logbook: Password Conversion

Date: 01/20/2002

System: E12345678

Action: Used `pwunconv` to convert from shadowed to nonshadowed passwords in order to integrate usernames from System E12248271, which uses nonshadowed passwords.

Date: 01/22/2002

System: E12345678

Action: Used pwconv to re-enable shadowed passwords after successful integration of accounts from System E12248271.

---

## Adding New Users

To add a new user to the system, you must have root access, and you must follow a series of general steps. The required steps are:

1. Create a record for the user in `/etc/passwd`.
2. Set the user's password.
3. Verify the login shell selection for the user.

There are also two optional steps. These help to configure a useful environment, but not all account types require these steps. They are:

4. Create a home directory for the user, setting the permissions as appropriate.
5. Populate the user's home directory with various useful files. You might want to add a company-specific README file, for instance, for the benefit of new users.

You can perform these as single discrete steps, but you can ease your administrative burden by automating the process using either user-creation scripts, which have existed for years, or graphical user interfaces, which have appeared more recently.

### Adding a User from Webmin

For the simplest default accounts, many administrators find it best to work from the command line, specifying switches to the `useradd` and `passwd` commands, as described in the next section. To create accounts that include some nondefault elements, however, you may prefer to work with a GUI, such as Webmin. In particular, creating any of the special accounts mentioned earlier in this chapter from within a GUI takes care of the peculiarities of that account's specific authentication sequence. Using a GUI tool helps to maintain consistency and provides excellent cues for the optional fields.

In order to create a user account using Webmin, simply point your web browser to port 901 using the following format:

```
http://hostname:901/
```

You will then be prompted to log in. See Chapter 4 for more information about installing and logging into Webmin.

Once the Webmin screen comes up, you'll need to select Users and Groups. Below the Users Listing, select the "Create a new user" link. Doing so will bring up the Create User window, as shown in Figure 5.1. Set the appropriate values for the new user and click the Save button.



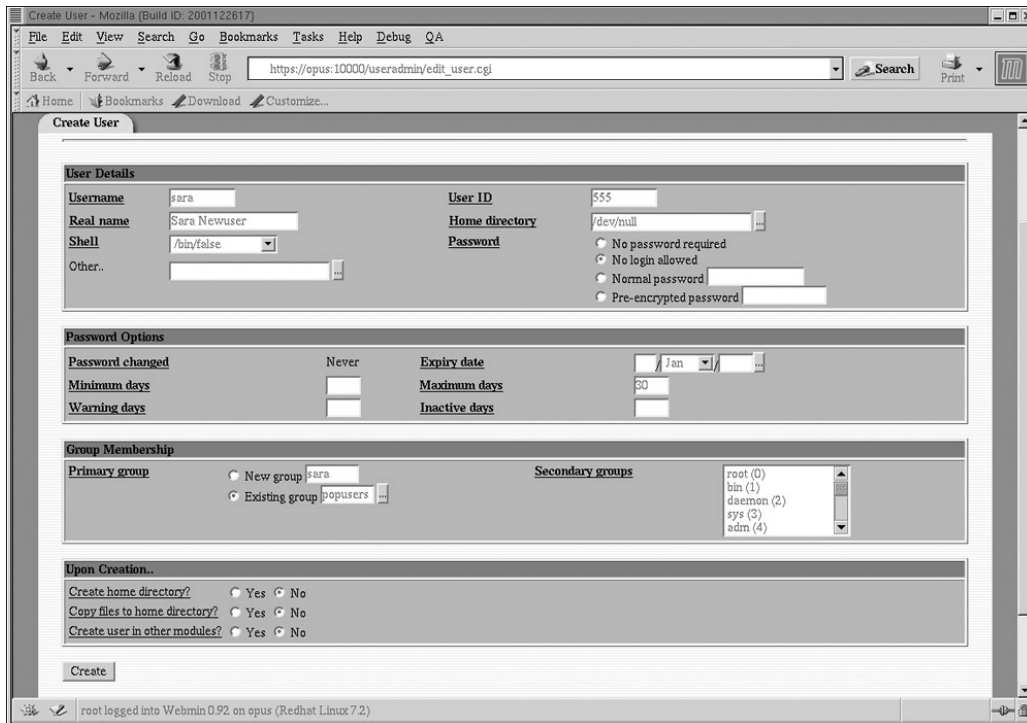

Figure 5.1: Webmin's Create User screen lets you specify the parameters for a new user.

The only information you truly *must* enter to add a user with Webmin is the username and the home directory. It's also useful to enter something in the Full Name field, however. Currently, Webmin requires you to enter a home directory even for a user with the shell set to `/bin/false`, but there is a checkbox near the end with which you can specify whether or not to create a home directory if it doesn't already exist, so Webmin functions correctly. If necessary, you can enter a nonstandard home directory or group, or specify a particular user ID for the user. If you leave these fields blank, Webmin will assign default values. As simple as it is to add a new user, you may be tempted to utilize many of the options presented on the interface, but for the most part the system defaults are adequate. Once you've entered the correct information, click Save to create the account. Webmin creates the necessary entries in `/etc/passwd` and `/etc/shadow`; a password must be set separately.

As shown in Figure 5.1, there are four major categories of information you can add:

**User Details** Basic information provided in `/etc/passwd` and `/etc/group`.

**Password Options** Policy enforcement for password aging—the account's expiration date, number of days between enforced password changes, and so on.

**Group Membership** Membership in a primary and secondary group.

**Upon Creation** Whether or not to create the home directory, copy files into the home directory, or create the user in other modules.

If you want to change any of these characteristics, do so *before* you click Save to create the account. Alternatively, you can alter an account's settings after it's been created by clicking the User's name in the User Listing on the Users and Groups window. This brings up the information for the selected user and provides similar options as the Create User screen discussed above.

## Adding Users from the Command Line

Adding a user from the command line also requires the five steps listed earlier. You can use the `useradd` command to accomplish all of the steps except assigning a password. The `useradd` command accepts the information needed for the individual fields in the `/etc/passwd` file as arguments, as follows:

```
useradd [-D] [-g default_group] [-b default_home] [-s default_shell] username
```

The `useradd` command creates a new user account using the values given on the command line (supplying default values for any items not specified). `useradd` enters data into the appropriate system files. It then creates the user's home directory at `/home/username` by default or at the location specified by the `-b` option. The `useradd` command copies sample configuration files from `/etc/skel`. In Red Hat, a group with the same name as the user is created, and the user is added to that group. (Other distributions handle groups differently, as explained further in the "The Function of Groups" section later in this chapter, which also describes Red Hat's approach in more detail.)

Next give the user a password, using the `passwd` command:

```
# passwd donald
New UNIX password:
Retype new UNIX password:
```

**Tip** It is possible to pass a password on the command line with the `-p` option, but you must first encrypt the password using the `crypt` command. If you don't, the system assumes that the string is encrypted and your login won't work.

The configuration files contained in `/etc/skel` are intended to be set up for the typical user in that system. The files in this directory should include `.Xdefaults`, `.bash_logout`, `.bash_profile`, `.bashrc`, `.kderc`, `.kde/`, and `Desktop/`. You may add any files that will routinely be contained in your users' home directories.

Default values for certain user characteristics may be set in the `/etc/login.defs` file. The mail directory, which typically is set to `/var/spool/mail/username`, is set via the `MAIL_DIR` variable in that file. Password aging information is also stored in the `login.defs` file. The minimum and maximum UID and GID values are stored there for automatic selection by the `useradd` command.

## Modifying User Accounts

Most system administrators make changes to user accounts by editing the appropriate files. It is often easier to use a text editor to edit the `passwd` file to change a simple configuration detail like the user's shell than to bring up a GUI utility or use `usermod` at the command line. We'll show you all three, and you can decide which you prefer.

### Manually Modifying User Accounts

The most direct way to modify a user's account information is to edit the corresponding entry in `/etc/passwd`. For example, suppose you wish to change our hypothetical user Donald's shell to the C shell. Use your favorite editor to open the `/etc/passwd` file. Donald's line looks like this:

```
donald:x:503:503:Unka Donald:/home/donald:/bin/bash
```

Simply change the `/bin/bash` to `/bin/csh`, and save the file. The next time Donald logs in, he will be using the C shell. Of course, other information, including the user's name string, Unka Donald, may

be changed as well. You can change the home directory, but you must create the new directory and move any files from the old directory to make it usable. Do not change the UID or GID unless you really know what you're doing. If you change these fields inadvertently, Donald will lose access to his files, since the system sees the owner and group designation numerically and uses the `/etc/passwd` file to convert them for output in human readable format to the user.

In principle, it's also possible to edit the contents of `/etc/shadow` in a similar manner. In practice, though, most of its contents come in a form that's less easily handled by humans. The password is encrypted, so you can't change it by hand unless you're simply copying a password from another system (which is potentially risky). The time information is entered in units of days since 1970, which is awkward to compute. All in all, it's best to leave `/etc/shadow` alone.

## Modifying User Accounts with Webmin

To modify any user's account, take the following steps:

1. Start Webmin by setting your browser to:

`http://hostname:901/`

2. Open Users and Groups.
3. Select the account that you'd like to change by double-clicking the username.
4. You will then be presented with the Create User information screen, which is similar to Figure 5.1, with any existing values filled in. The biggest changes are in the Upon Save section, where you are asked whether to move the home directory or change the owner/group settings. In addition to the Save button, there are buttons to view any recorded login information, read e-mail, and delete the user. Figure 5.2 displays these options.

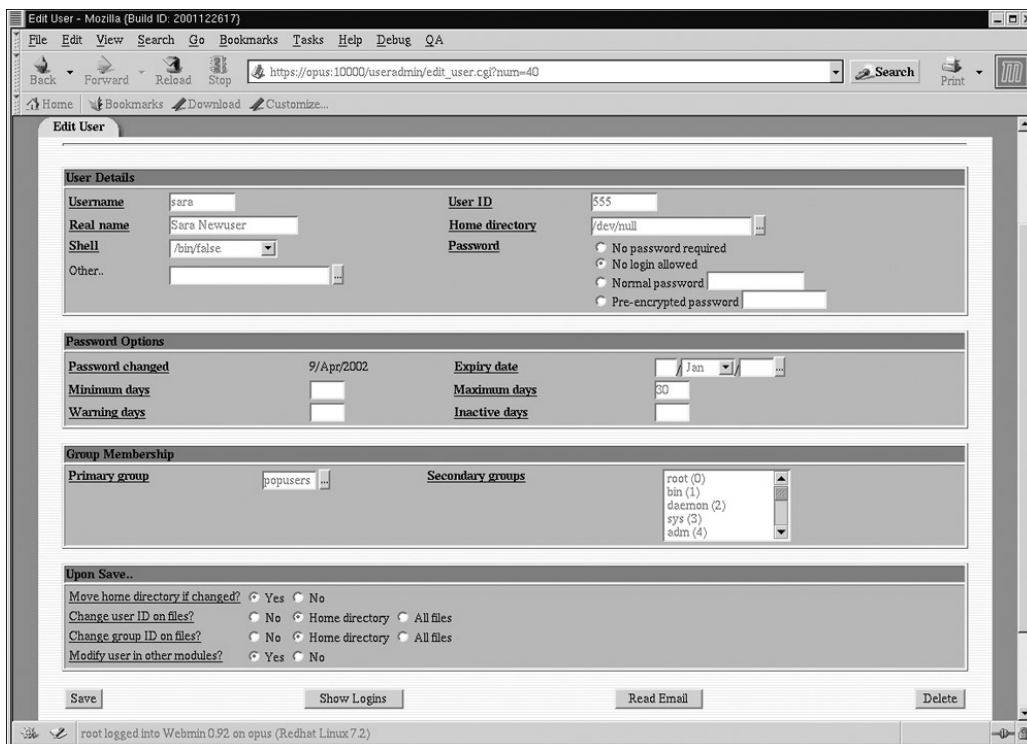

Figure 5.2: Editing a user offers slightly different options than when adding a user.

5. Change the appropriate fields, and select Save to accept the modified user information.
6. Close the browser.

## Modifying User Accounts with *usermod*

To use the *usermod* utility to alter a field in a user's password record from the command line, use the following command:

```
usermod [-c comment] [-d home_dir [-m]] [-e expire_date]  
➔[-f inactive_time] [-g initial_group] [-G group[, ]]  
➔[-l login_name] [-p passwd]  
➔[-s shell] [-u uid] [-o] [-L|-U] login
```

The important *usermod* options and their meanings are:

**-c *comment*** The string that will replace the current comment.

**-d *home\_dir* [-m]** New home directory. If **-m** is specified, move the contents of the old home directory to the new home directory, which is created if it doesn't already exist.

**-e *expire\_date*** The date, in YYYY-MM-DD format, on which the user account will be disabled.

**-f *inactive\_time*** The number of days after password expiration until the account is permanently disabled. Use **-1** to turn off the automatic disabling feature and **0** to disable the account immediately upon password expiration.

**-g *initial\_group*** The user's new initial login group. The group must exist.

**-G *group*** Other groups to which the user should belong. The list is comma-delimited, with no white space. The groups listed must already exist. If the user is currently a member of a group that isn't listed, he or she will be removed from that group.

**-l *login\_name*** The name of the user will be changed to this login name. This will cause the files owned by this user to show the new login name as owner since the UID will be matched to the entry in the */etc/passwd* file. You probably want to change the home directory to use this new *login\_name* as well. You may not change the *login\_name* of a user who is currently logged in.

**-p *password*** The user's new password as encrypted by the *crypt* command. If you pass plain text, it will appear in */etc/passwd* as plain text. If you then run *pwconv*, the */etc/shadow* file will contain the plain text password. If the user attempts to log in using the same text string, access will be denied, because the system will attempt to decrypt the text string taken from */etc/shadow* before it matches it to the input password string. To change a password, you normally use the *passwd* command, not *usermod*.

**-s *shell*** This is the shell that the user will be assigned at login. Entering a blank for this option causes the system to select the default shell, which in Linux is Bash.

**-u *uid*** The numeric value of the user's ID. This value must be unique unless you also specify the **-o** option. System accounts will normally be assigned a UID between 0 and 99. User accounts on most Linux systems begin with 500, leaving 100–499 for other uses. When the UID is updated using *usermod*, any files owned by

the user and existing in the user's home directory will be updated to the new UID so that the `/etc/passwd` file will assign the correct owner to these files. Files outside the user's home directory will retain the old UID number, meaning that an `ls -l` of these files will show the numeric version of the old UID or a different user's name if a new user has been assigned the old UID.

**-L** Places an exclamation mark in front of the user's password in the `/etc/passwd` file, which disables the user's ability to log in.

**-U** Removes the exclamation mark from the user's entry in the `/etc/passwd` file, re-enabling the user's password.

**login** The user's login name.

## Disabling User Accounts

If you need to deactivate an account but believe that the account will be needed again in the future, you'll want to disable it instead of deleting it. A deleted account and a disabled account look exactly the same to a user attempting to log in using that account, but a disabled account does not remove the user's home directory or any files owned by that user.

### Manual Disabling

The simplest way to disable an account is to make sure that the user's password has expired. To do this, you can modify the user's entry in `/etc/shadow`. As discussed earlier, dates in this file are represented as the number of days since January 1, 1970. The third field in an entry is the date the password was last modified, and the eighth field is the date the account will expire. So you first want to change the user's password; the third field in the entry will then reflect today's date. Subtract one from that number, insert the new number immediately before the last colon, and save the file.

```
donald:HcX5zb8cpoxmY:11088:0:99999:7:0::
```

Subtracting 1 from 11088 yields 11087, so you'd change the entry to this:

```
donald:HcX5zb8cpoxmY:11088:0:99999:7:0:11087:
```

### Disabling an Account with Webmin

To disable a user's account, follow these steps:

1. Start Webmin as previously described.
2. Open Users and Groups.
3. Select the account that you'd like to disable. You'll then be presented with the User Information screen, which resembles Figure 5.2.
4. Change the Expiry Date in the Password Section to today's date.
5. Click Save.
6. Close the browser.

### Disabling an Account with *chage*

There is no `useradd`/`usermod` equivalent that allows you to disable a user's account, but you can use the `chage` (change aging) command to update the user's password expiration date to yesterday. `chage` allows you to input this as the number of days since January 1, 1970, or in the

YYYY-MM-DD format as follows:

```
# chage -E 2000-8-12 someuser
```

If the date is passed, the account will be disabled but can be enabled later using the same method. When the user attempts to log in, he or she will see the following message:

```
Your account has expired; please contact your system administrator
```

## Deleting User Accounts

If you are sure that you will not need a user's account again, you can delete it. Deleting an account basically reverses the steps you took to create it. The steps to delete an account are:

1. Delete the record for the user in `/etc/passwd`.
2. Back up the user's files.
3. Delete the user's files.
4. Delete the user's home directory.

You'll also need to search the system for any other files owned by this user and either remove them or reset their ownership. Removing a user's account may all be done by hand or via tools as before.

### Manually Deleting an Account

First you'll want to remove the user's `/etc/passwd` entry. When `pwconv` is run again, the `/etc/shadow` entry for that user will be automatically removed as well. Next, remove the home directory and all of the files contained therein using an `rm` command like the following:

```
# rm -r /home/donald
```

The `rm` command will remove the `/home/donald` directory and all the files and subdirectories it contains. If you're confident enough and would rather not be prompted, you can add the `-f` option to the above command (making it `rm -rf /home/donald`), which instructs Linux not to prompt you about removing files. This is very dangerous, so you might want to just endure the prompts.

**Tip** It's a good idea to back up a deleted user's account before running the `rm` command. You can do this by archiving the files using the `tar` backup utility (described in Chapter 9) and storing the files on floppy disk, high-capacity removable disks like Iomega Zip disks, CD-R discs, or tape. Keeping a deleted user's files on hand in this way can be handy if you discover you've deleted the wrong account or if you need to recover a particular file from the ex-user's account for some reason.

Next you need to search the computer for other files owned by the deleted user and determine what to do with these files. Use the `find` command for this as follows:

```
# find / -gid 503 -uid 503
```

Assuming Donald's user ID was 503 and his original group ID had never been changed, this command would generate a list of files by full path that were owned by Donald or had his group ID. You'll then need to look through the file list and determine what to do with each file. If you decide to keep a file but change its ownership, you can use the `chown` command, as follows:

```
# chown betty.users /opt/somefile
```

The above command changes the ownership of `/opt/somefile` to `betty`, and changes group ownership to the users group. You can omit the period and group name if you don't want to change the group, or add an `-R` parameter before the username to recursively change every file within a directory. For instance, the following command changes the ownership of the `/home/samba/sharedfiles` directory and all its files and subdirectories to `betty`, but doesn't change the group associated with the files:

```
# chown -R betty /home/samba/sharedfiles
```

## Deleting an Account with Webmin

You can also delete a user using the Webmin utility. To do so, follow these steps:

1. Start Webmin as previously described.
2. Open Users and Groups.
3. Select the account that you'd like to disable. You'll then be presented with the User Information screen, which resembles Figure 5.2.
4. Press the Delete button.
5. Click Delete User if you want to leave the user's home directory intact or Delete User and Home Directory if you want to remove the user's home directory.
6. Wait for the confirmation screen.
7. Close the browser.

## Deleting an Account with *userdel*

The `userdel` utility will remove a user's entry in the `/etc/passwd` file and optionally remove that user's home directory and all the files and subdirectories it contains. Any files owned by that user outside the home directory will remain on the system and will appear as owned by the user's ID when displayed via an `ls -l` command. The `userdel` command to delete our hypothetical Donald's `passwd` entry and home directory looks like this:

```
# userdel -r donald
```

You may also choose to delete Donald's `/etc/passwd` entry but leave all the files in his home directory by omitting the `-r`.

Use the `find` command shown earlier to locate all files owned by Donald or in his group. Those files must be handled manually.

## Groups

You saw earlier in the chapter that each user has a default group identity, called a login group, which is assumed upon logging in to the system. Once authenticated by `/bin/login`, the user assumes the group identity specified in the `/etc/passwd` file. In Red Hat, a user's default group ID is the same as the user ID; in some other Linux distributions, all users are by default put in a single group, typically called `users`. Linux administrators can create new groups, associating users for specific purposes such as projects that require certain users to have access to the same set of files. The next sections show how to add and remove groups, and how users can become members of different groups.

## The Function of Groups

Groups are an integral part of Linux security. As described in Chapter 7, every file has an associated permissions string. This string specifies the presence or absence of read, write, and execute permission to each of three classes of users: the file's owner, the file's group, and all users on the system (often called *world* permissions). By controlling the group setting for files and by assigning users to particular groups, you can enhance the internal security of your Linux system. For instance, if your system is being used by two different sets of employees, each of which is working on one project, you can create two groups, one for each set of employees. By denying world access to users' files, you can prevent employees in one group from reading files created by members of the other group. If a few users belong to both groups, you can make those users members of both groups, so they can read both groups' files.

Because every Linux installation is unique, it's impossible for a Linux distribution to come with a default group setup that's appropriate for all environments. The packagers of Red Hat can't know what groups you'll need, any more than they can know what users you'll need. Nonetheless, the account creation tools make certain default assumptions about how you might group your accounts. Different distributions do things in different ways.

In Red Hat, every time a new user is added, a group with the same user ID and numeric ID as that user is created. Say the user is donald again. A user group called donald would be created, and the user donald would be added to that *user private group*. The umask (see Chapter 4) is set to 002, which means that any file created by donald will have read–write permission for him (the owner) and for the donald group and read–only for world. This works well since we know that donald has membership in the group by default. Since Donald is the only member of his user private group, only he and the superuser can access files with the group set to donald. Anyone can be added to the donald group and will then have group access to any files that Donald creates with this umask.

Other distributions don't always work this way. Some create a single group (generally called users), and place all users in this group. Thus, both the donald and betty accounts by default belong to the users group. Typically, the umask is 022, so users can read each other's files, but cannot write to them. This is a *shared–group* approach.

On small workstations, both these approaches tend to work well, because workstations tend to have just one or two users, and the implications of group membership have small consequences. At worst, you may need to add one or two users to each other's groups in the user private group approach, or create a couple of new groups and change default group membership in the shared group approach. On larger systems, though, you're likely to need to create a more complex configuration. In an academic environment, for instance, you may need to create groups for different courses; and in a work environment, you may need to create groups for different working groups. The tools to do this parallel the tools used to create user accounts in many respects.

## The `/etc/group` File

Information about each group is contained in the `/etc/group` file. Just as with `/etc/passwd`, it is critical that any system administrator clearly understand this important file. Its structure is fairly simple. Listing 5.2 shows an excerpt from a typical `/etc/group` file.

Listing 5.2: A Portion of the `/etc/group` File

---

```
root:x:0:root
bin:x:1:root,bin,daemon
daemon:x:2:root,bin,daemon
```



```

...other entries omitted...
slocate:x:21:
project2038:x:1000:ernie,betty
marty:x:500:
ernie:x:501:
betty:x:502:
donald:x:503:

```

Each entry declares a group name, password, a numeric group ID (called the GID), and a list of group members. Often the list of group members will be empty, meaning that only the user with the same name as the group is a member. Table 5.1 lists the default groups that Linux creates automatically upon installation.

Table 5.1: Default Linux Groups

Group	GID	Members	Description
Root	9	Root	Superuser group
Bin	1	root,bin,daemon	Running programs
daemon	2	root,bin,daemon	Running programs
Sys	3	root,bin,dam	System group
Adm	4	root,adm,daemon	Administrative group
Tty	5		Access to terminals
Disk	6	root	Access to disk device files
Lp	7	daemon, lp	Printing group
Mem	8		Kernel memory access
Kmem	9		Kernel memory access
wheel	10	root	Users with near-root privileges
Mail	12	mail	Used by mail utilities
News	13	news	Used by Usenet news utilities
Uucp	14	uucp	Used for UUCP networking
Man	15		Used for man page access
games	20		Group for storing game high scores
gopher	30		Used by the Gopher utility
Dip	40		Dialup IP group (PPP, SLIP)
ftp	50		Group for FTP daemon
nobody	99		Low-security group
users	100		Default user group on many systems
Utmp	22		Used for utmp utility
Xfs	43		Used by the X font server
apache	48		Used by the Apache daemon
named	25		Used by DNS
floppy	19		Group for access to low-level floppy disk devices
pppusers	44		Users whose only access is PPP
popusers	45		Users whose only access is POP
slipusers	46		Users whose only access is SLIP

## Adding New Groups

Just as users can be added manually, with a command-line utility, or using Webmin, groups can also be created in any of these ways. The different methods are explained below so that you can choose the method you prefer. (Once you've created a new group, you presumably want to add users to that group. This process is described shortly, in "Changing Group Membership.")

### Manually Adding a Group

Because the structure of the `/etc/group` file is fairly simple, administrators typically add groups by directly editing the file. To create a group with an initial set of group members, simply add the usernames of the users to the comma-delimited list at the end of the entry. For instance:

```
cs101:x:101:donald,betty,ernie
```

To check your work, the `id` command reports all of the groups a user has membership in. The output for the root user looks like this:

```
# id
uid=0(root) gid=0(root)
groups=0(root),1(bin),2(daemon),3(sys),4(adm),6(disk),10(wheel)
```

**Note** It's not normally necessary to add root to groups you create. root is a very special account, which can read and write any file or directory on the computer, so it doesn't need membership in ordinary user groups. root belongs to several system groups as a matter of convenience for handling those groups.

The `groups` command may be used instead to give the same basic information:

```
# groups
root bin daemon sys adm disk wheel
```

### Adding a Group with *groupadd*

To add a new group, use the `groupadd` command, which uses the parameters passed on the command line to create a new group, relying on system defaults for any parameters you don't specify. The new group will be added to the system files as needed. The syntax for the `groupadd` command is as follows:

```
groupadd [-g GID [-o]] [-r] [-f] group
```

The meanings of the various `groupadd` parameters are as follows:

**-g *GID*** The numeric value of the group's ID. The *GID* must be unique unless the `-o` option is given. The value must not be a negative number. Under Red Hat and some other distributions, the default is to select the smallest remaining ID that is greater than 500 and greater than the ID of any other group. Still other systems use a value greater than 100 and greater than the ID of any other group. System accounts use the values between 0 and 499 under Red Hat and between 0 and 99 on some other systems.

**-r** Designates that the added group will be a system group. Under many distributions, the group will be assigned the first available GID under 499 unless the `-g` option specifies a GID to be used instead. Other systems use a boundary of 99.

-f If a group of the specified name already exists, forces the groupadd command to leave that group as it exists on the system and continue without returning an error message. (Ordinarily, groupadd would complain about the attempt to reuse a group name.) Also this option changes the way that -g behaves in Red Hat, so that if -g is given without -o, the group will be added using the smallest GID available as if neither -g nor -o were specified.

**group** The name of the new group being created.

## Adding a Group with Webmin

You can also use the Webmin utility to add new groups. To do so, follow these steps:

1. Select Users and Groups from Webmin page.
2. Scroll down to the Groups section.
3. Click the Create a new group button. You will then be presented with a User Groups screen as shown in Figure 5.3.

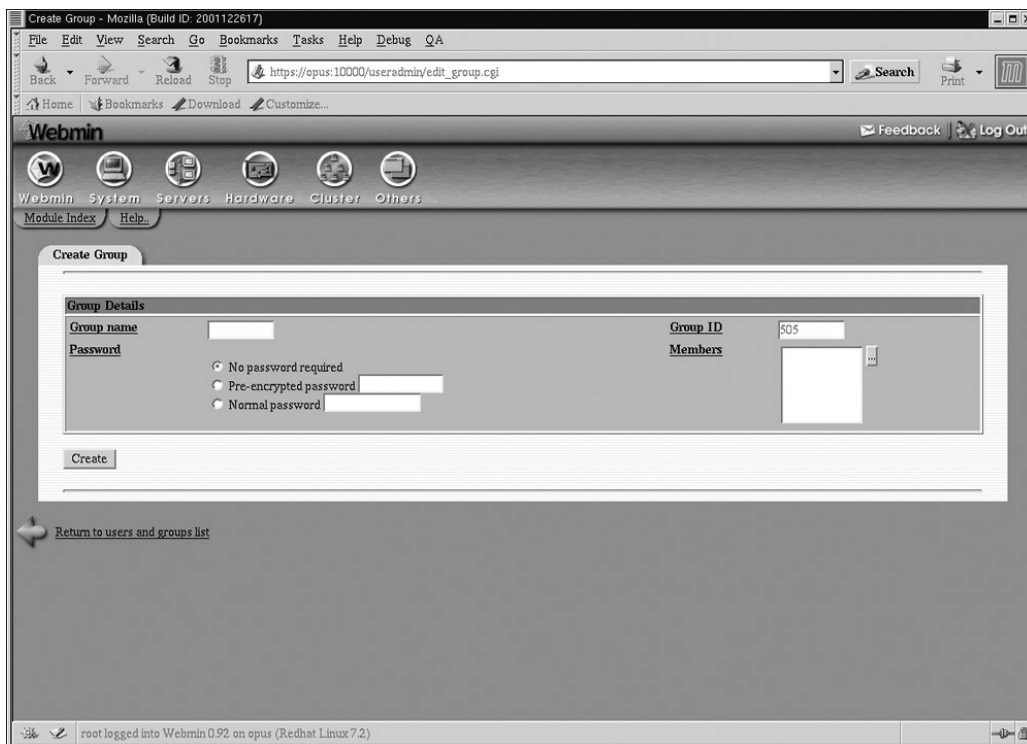

Figure 5.3: You can specify user group information using the Create Group screen.

4. Specify the group's name, password, Group ID, and any alternate members.
5. Click Create.

## Changing Group Membership

All actions performed by a user are performed under a specific user ID and group ID. Therefore, although a user may belong to more than one group (by adding the username to multiple /etc/group entries, as described earlier), a user may only *act* as a member of one group at a time. Ordinarily, this is not terribly important, but it can be in some cases. For instance, a user might need to create files that carry a certain group membership, so that other members of the appropriate group can read those files. Every user has a primary group affiliation, specified in the user's /etc/passwd file entry. Upon logging in, the user acts as a member of that group. The newgrp command provides a

means for users to temporarily change the group associated with their actions. (The command `sg` is frequently a synonym for `newgrp`.) To use `newgrp`, type the command, a hyphen (which causes the system to reinitialize the user's environment variables), and the new group name. For instance, to become a member of the `project1` group, type:

```
$ newgrp - project1
```

If the user `donald` has used `newgrp` to join the group `project1`, when he creates a new file, such as a project document, it will show up in a long listing (`ls -l`) with group ownership by the new group:

```
-rw-r--r--  1 donald  project1      10332 Aug 20 16:07 proj_doc
```

**Note** Although you need to use the `newgrp` command to *create* files with group ownership other than your primary group (or use `chown` or `chgrp` to change ownership after the fact), this isn't necessary to *read* files owned by a group to which you belong, but which isn't your primary group. For instance, if Donald is normally a member of the `donald` group but is also a member of the `project1` group, he can read `project1` files even without using `newgrp`, provided the files have group read permissions.

By design, the administrator can configure `newgrp` to require authentication for group access, but this doesn't seem to work correctly in the Red Hat distribution, so we advise you to avoid assigning passwords to groups.

## Modifying Groups

The modification of groups may be done manually, via the command-line `groupmod` tool, or via `Webmin`. You can modify the group name, the group ID number, and group members. You might need to change a group name or ID number on one system to bring two or more computers' configurations in line with one another or to change your scheme for group layouts. Adding and removing group members is an ordinary part of system administration.

### Manually Modifying a Group

To manually modify group information, edit the `/etc/group` file. Here you can change the group name, GID, and the members. If you wish to change other information, it is much easier to use the `useradd` or the `Webmin` utility.

As an example, consider the following group definition:

```
project1:x:503:donald,betty
```

Suppose you want to give the group a more descriptive name and add a new user, `emily`. You could change the definition as follows:

```
moonshot:x:503:donald,betty,emily
```

Thereafter, the group ID will appear in program listings and the like as `moonshot`, not `project1`. (Even existing files will be changed.) When changing to this group, group members will need to specify `moonshot` as the group name, and the user `emily` will be able to use the group's resources.

**Warning** Changing the GID, like changing the UID of a user, will "orphan" files owned by the group. The recovery process is the same as described earlier for altering existing files' UIDs. Unless you have a compelling reason to do so, it's best not to change the GID of an existing group.

## Modifying Group Information with *groupmod*

The characteristics of a group may be modified with the `groupmod` command. All appropriate system files are updated. The syntax for `groupmod` is similar to that of `groupadd`:

```
groupmod [-g GID [-o]] [-n group_name] group
```

**-g *GID*** The numeric value of the group's ID. This value must be unique unless the `-o` parameter is specified. As with the `groupadd` command, group IDs must be nonnegative and should not fall between 0 and 99 unless the group is a system group.

**-n *group-name*** The new name of the group.

***group*** The old name of the group.

## Modifying Group Information with Webmin

The Webmin utility may be used to modify a group. Simply navigate to the Users and Groups option as before. When presented with the group list, highlight the one you wish to modify. You will then be presented with the Edit Group screen as shown in Figure 5.4, with the existing values filled in. Make changes as needed, and then click the Save button.

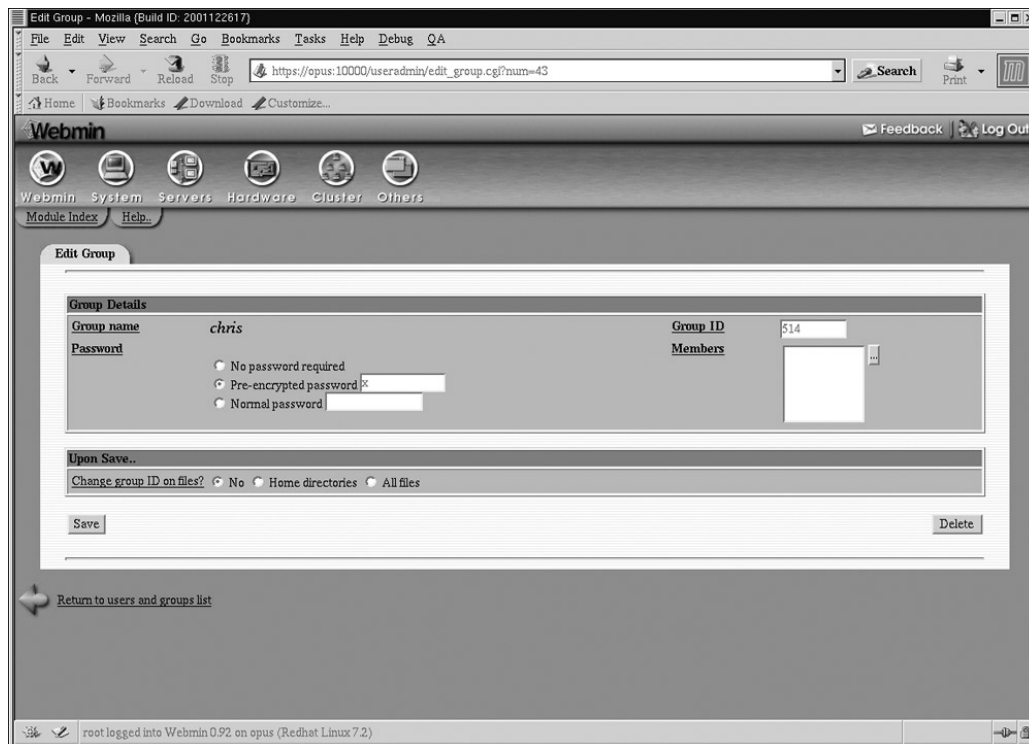

Figure 5.4: You can change user group information using the Edit Group screen.

## Deleting Groups

Groups may also be deleted using the same three methods as in other account management tasks: manually editing the `/etc/group` file, using the command-line (the `groupdel` command), or using Webmin.

## Deleting a Group with *groupdel*

You can delete groups using the `groupdel` command; this command deletes any entries that refer to the named group:

```
groupdel group
```

The `groupdel` command does not, however, search for files with that GID. That must be done separately with the `find` command, as follows:

```
# find / -gid group
```

## Deleting a Group with Webmin

The Webmin utility can also be used to delete a group. Simply select the Users and Groups option as before. When presented with the group list, highlight the one you wish to delete. You will then be presented with the Edit Group screen as shown in Figure 5.4, with the existing values filled in. Click the Delete button.

## Manually Removing a Group

Although you can remove a group simply by editing the `/etc/group` file to delete the line that corresponds to the group you wish to remove, that's not as efficient as the other methods. If you remove the group's entry in `/etc/group`, you should probably remove the corresponding entry in the `/etc/gshadow` file (in which shadowed group passwords are stored, if you have elected to use group passwords). If you do not use passwords for your groups, this file will not be automatically updated.

## In Sum

As a multiuser OS, Linux relies upon user accounts and groups to maintain security and keep the system usable to all its users. Over the years, manual methods, text-based tools, and GUI tools have been developed to manage these accounts and groups. However you do it, though, it's important that you understand how Linux handles its accounts and groups—the relationship between usernames and UIDs or group names and GIDs; where passwords are stored; and how users are assigned to groups. Understanding these topics will allow you to effectively manage your user base, whether it's just one or two people or thousands. These subjects are also critically important for securing the files and processes your system uses. We discuss filesystems and disk management in the next chapter.

# Chapter 6: Filesystems and Disk Management

## Overview

One of Linux's strengths as an operating system is its support for a wide variety of filesystems. Not only does Linux support its own native filesystem, the Second Extended Filesystem (*ext2fs* or *ext2*), but it also supports a wide array of filesystems used by other Unix-like OSs, Windows, MacOS, and others. This support makes Linux a particularly effective OS in a multi-boot environment, and it can also be quite useful for a Linux-only system. You can use Linux's extensive filesystem support to read removable media and even hard disks from other computers.

**Note** The word *filesystem* has two meanings. As used in this chapter, *filesystem* means a disk- or network-based data structure used for storing files. It also refers to the hierarchy of directories and files on a disk. In this second sense, the filesystem is a logical structure that you can view with a file manager or with Linux commands such as `ls`. (Chapter 7 discusses filesystems in this second sense.) By contrast, the low-level data structures that constitute a filesystem in its first meaning are largely invisible to you as a user or system administrator—but their effects are important nonetheless, as illustrated throughout this chapter.

In order to access these filesystems, you must understand the tools that Linux uses to make this access possible. Most critically, you must recognize how Linux *mounts* and *unmounts* filesystems—that is, how the OS grafts a removable disk or hard disk partition onto its existing directory structure. In addition, you should be familiar with the tools available to help you prepare a filesystem for use and keep it working smoothly.

This chapter begins with an overview of Linux's filesystem capabilities, including the major filesystems it supports. The discussion then moves to practical issues of filesystem handling—how to mount and unmount both hard disk and removable-media filesystems. It concludes with a look at maintaining your filesystems and adding new ones.

## Linux Filesystem Support

Linux filesystem support is excellent, but not perfect. Most distributions lack support for at least some filesystems in their default installations. To use these filesystems, you must locate the appropriate drivers and, in all probability, recompile your kernel. Other filesystems work, but their features are limited. Most importantly, many filesystem drivers are available in read-only forms—they can be used to read files from the foreign filesystem, but not write to the filesystem. Still others work in full read/write mode, but their feature sets don't mesh perfectly with Linux's assumptions and requirements. For all these reasons, you must understand the specific filesystems you're using in order to be aware of the limitations and work around them where possible.

## Locating Filesystems

Most Linux filesystems come with the Linux kernel, and Red Hat Linux includes most of these filesystems in its default configuration. Many of these filesystems are available as kernel modules. You can find out which filesystem modules are available by typing the following command:

```
$ ls /lib/modules/x.y.z/kernel/fs
```

In this command, *x.y.z* is the kernel version number, such as 2.4.18–3. In response, you'll see a set of filesystem driver directories, such as *hfs*, each of which contains one or more kernel modules, such as *hfs.o*. These modules are usually named after the filesystems they implement. Some of these driver files are support modules, however, and not independent filesystems. Also, be aware that not all filesystems appear in this directory—some are built into the kernel file itself. Most importantly, the filesystem from which Linux boots must be built into the kernel.

## Preparing to Use a Standard Filesystem

If a filesystem you want isn't present on your computer, you can check the Linux kernel to see if it's present in the kernel source tree but not compiled for your system. To do so, you must check the filesystems available in the Linux kernel File Systems and Network Filesystems configuration menus (Figure 6.1 shows the kernel File Systems menu). Chapter 8 discusses the kernel configuration menus and kernel configuration options in greater detail.

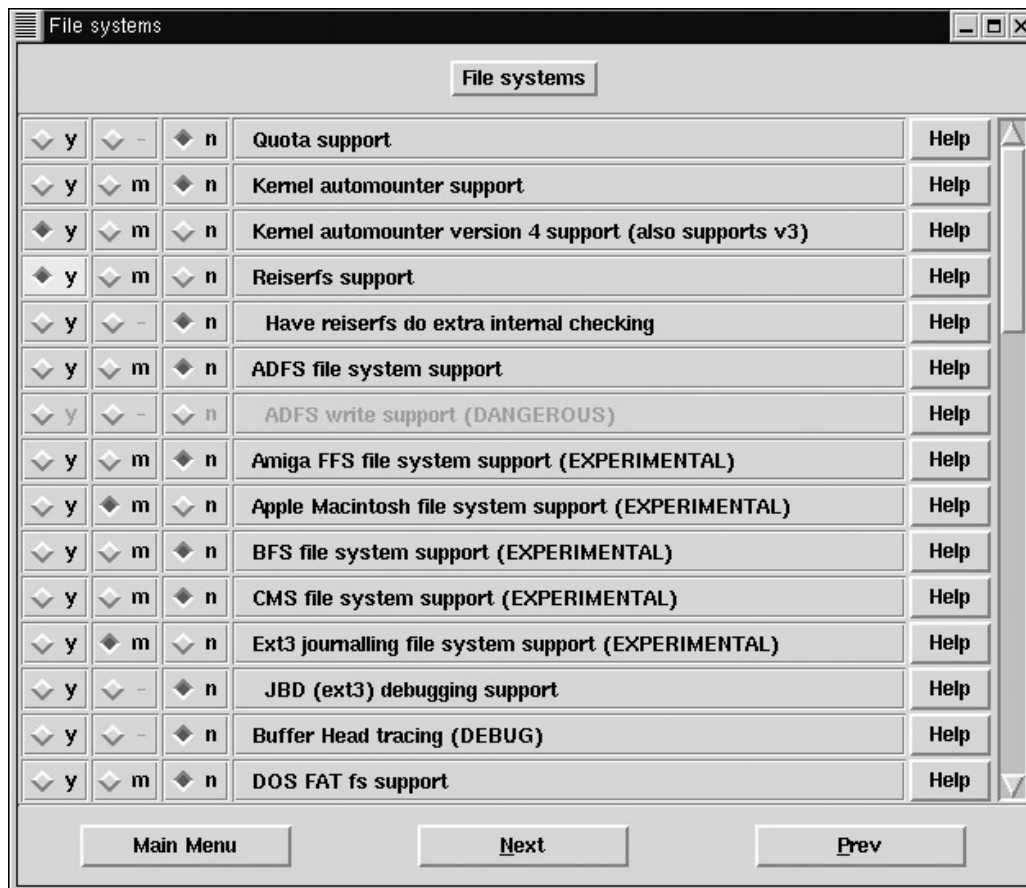

Figure 6.1: Filesystems marked as experimental appear only if you opt to make experimental features available in the Code Maturity Level Options menu.

When you've opened the appropriate kernel configuration menu, you can scroll through the list of available filesystems to find the one you want. If you're unsure of what filesystem a given kernel option implements, click the Help button for that filesystem to see a brief description. Once you've selected your desired filesystems, you must recompile your kernel and kernel modules and then configure your system to use the new kernel, as described in Chapter 8.

## Locating Unusual Filesystems

A few filesystems don't ship with the regular Linux kernel. Most of these are development filesystems—they're new enough that they have yet to be added to the kernel. The most interesting



of these filesystems are two new journaling filesystems, JFS and XFS, which are described shortly, in "Journaling Filesystems." (That section includes pointers to these filesystems' homes on the Internet.) Two other journaling filesystems, ext3fs and ReiserFS, have been included in kernels since early in the 2.4.x kernel series.

If you're looking for a specific filesystem and can't find it in the kernel, try doing a search on Google Groups (<http://groups.google.com/>), or with a Web search engine such as Yahoo! (<http://www.yahoo.com/>) or Google (<http://www.google.com/>). There's a good chance you'll find a lead.

Most nonstandard filesystems require that you *patch* your Linux kernel—that is, add files to the kernel source tree. These patches usually come with instructions for accomplishing this task, so you should follow those instructions. You can then select the kernel driver as just described in "Preparing to Use a Standard Filesystem," and compile a kernel or kernel modules with the necessary support.

## Linux Native Filesystems

A *native* filesystem is one that can be used as the primary filesystem for an OS. Linux can run using nothing but a single native filesystem; that is, it doesn't need a mix of two or more separate filesystems. An OS's native filesystems are often designed for a specific OS, although in some cases an OS "inherits" or "adopts" a native filesystem from a predecessor or related OS. Linux has inherited and adopted filesystems and has had Linux-specific filesystems designed for it. This is in contrast to *foreign* filesystems, which are designed for another OS. As a general rule, foreign filesystems don't mesh as well with Linux as do native filesystems. In some cases, these definitions become blurred, as you'll soon discover.

This discussion separates native filesystems into two camps: *traditional* and *journaling*. Other categorizations could also be made, but for our purposes this one is quite useful. "Traditional" does not mean insignificant or poorly performing. Linux's ext2 filesystem falls into the traditional category, but remains a good performer in most respects, and is very important in 2002. Traditional filesystems are, however, likely to fade away by mid-decade, if not earlier, in favor of one or more journaling filesystems.

### Traditional Filesystems

Traditional filesystems are derived from filesystem technologies that go back to the 1970s, if not earlier. Some of these have been updated over the intervening years, and some were even created in the 1980s and 1990s; but these filesystems share some important characteristics. Most notably, these filesystems all suffer from the need to perform an extensive filesystem check if they're not shut down properly.

In a traditional filesystem, when the computer writes data to disk, it does so in pieces. The computer may perform some disk reads to locate available disk space, then modify on-disk pointers to allocate space for a file, then write the data to the disk, and then update the on-disk pointers to complete the operation. As a result, the filesystem as a whole may be in an inconsistent state at any given moment—one disk structure may indicate that space is allocated to a file, while another indicates that the same space is free.

Of course, once all operations are completed, the disk state is consistent. The problem comes when a disk is not properly unmounted. If the power fails or the computer crashes, the disk may wind up in an inconsistent state; and without the pending operations in memory, Linux cannot know *what*

disk structures may be affected. Linux must therefore perform a lengthy check of the disk's contents to resolve inconsistencies. This is the reason for the long delay while Linux runs `fsck` on its disks when starting after a crash. (Linux also runs `fsck` after several normal startups, to ensure that no inconsistencies have crept onto the disk because of bugs or other problems.) Perhaps worse than the length of the disk check procedure is the fact that it sometimes uncovers serious corruption. In a worst-case scenario, you may lose all the data on a disk.

Traditional Linux native filesystems include the following:

**Minix** The Minix filesystem, which uses the type code `minix` at mount time, was Linux's first filesystem. This filesystem originated with the Minix OS, hence its name. By today's standards, the Minix filesystem is quite primitive; for instance, its maximum size is 64MB. Some people continue to use it on floppy disks, however.

**Extended** The Extended Filesystem, more commonly known as `ext` or `extfs` and called `ext` in a mount command, was a unique design that borrowed heavily from other Unix filesystems. `Extfs` has been surpassed and was removed from the standard Linux kernel with the 2.2.x kernel series.

**Second Extended** The Second Extended Filesystem, usually called `ext2` or `ext2fs`, uses a mount code of `ext2`. It was the standard filesystem for Linux systems until 2001, but in 2001 and 2002 many distributions have begun a shift towards journaling filesystems. `Ext2fs` is based on `extfs` but has substantially expanded capabilities. `Ext2fs` is the basis for development of one journaling filesystem, as described shortly.

**Xia** The Xia Filesystem, called `xiafs` at mount time, was an extension to the Minix filesystem and competed with `extfs` and `ext2fs`. `Ext2fs` has come to surpass `Xiafs` in all important measures. The `Xiafs` option was removed from the 2.2.x kernel.

**ISO-9660** This filesystem is unusual in that its use is restricted to CD-ROM discs. In some sense, it's not really a native filesystem; but as CD-ROMs intended for use in Linux invariably use the ISO-9660 filesystem, it's included in this list. Plain ISO-9660 is very limited in filename length, and it lacks Linux's ownership and permissions. The Rock Ridge extensions to ISO-9660 correct these shortcomings, allowing CD-ROMs to contain these important features. Another filesystem, Joliet, is used in conjunction with at least a minimal ISO-9660 filesystem and provides long filenames for Windows systems. Linux can also read Joliet CD-ROMs, if appropriate support is compiled into the kernel. All three variants use the `iso9660` filesystem type code.

In 2002, the most important traditional Linux filesystem is clearly `ext2fs`. You'll only find `extfs` and `Xiafs` on museum pieces, and although the Minix filesystem continues to live in 2.4.x kernels, its practical use is restricted to floppy disks. ISO-9660 and its extensions are important, but only for CD-ROMs.

Although `ext2fs` is good by traditional filesystem standards, it has its limits. Most important at the moment is the disk check's duration problem; however, `ext2fs` is also limited to a maximum filesystem size of 16 terabytes (16,384GB). Although 16TB disks are still not available for desktop computers at this writing, filesystems take sufficient development time that filesystem developers need to start planning for these disks well before their introduction.

**Note** Linux relies upon a *Virtual Filesystem* (VFS) layer to implement features used by all filesystems. In the 2.2.x kernels, the VFS imposed a partition-size limit of 4TB and a

file-size limit of 2GB. The kernel developers have rewritten most of the code responsible for these limits for the 2.4.x and later kernels, and any remaining stragglers will no doubt be dealt with by the time 4TB disks become available.

## Journaling Filesystems

With small hard disks, the need to perform a disk check after a system crash or power outage is a bearable nuisance. Such a disk check typically takes no more than a few minutes, and because Linux seldom crashes, the check is not usually a major problem—unless it uncovers serious corruption on the disk, in which case files may be lost. On larger disks, however, the disk check takes a longer time. On big multigigabyte disks, which are extremely common today, a disk check can take several minutes—or even hours! Such a delay is more than a minor nuisance, particularly if it's imposed on a server that must be up at all times.

One solution to lengthy disk checks is to implement a *journal*, which is an on-disk list of pending operations. As the OS calls for on-disk changes such as file writes, the filesystem driver writes information concerning these changes to the journal. When the OS makes *real* changes to the disk structures, it makes them in such a way that, when they're finished, the disk is in a consistent state; then the OS clears the journal. The result is that, should a power outage or system crash occur, the OS knows which files and disk structures may be affected by the problem, because all the pending changes are recorded in the journal. The OS can therefore undo or redo operations indicated by the journal, producing a consistent filesystem. This greatly reduces the post-crash startup time.

Some overhead is associated with maintaining a journal, but in practice, most journaling filesystems use more advanced designs than do non-journaling filesystems. This means journaling filesystems often (but not always) outperform traditional filesystems. These filesystems also typically support much larger maximum filesystem sizes than does ext2fs.

Two of the four journaling filesystems described here are now included in 2.4.x kernels. These filesystems aren't quite as well tested as Linux's tried-and-true ext2fs, but all are now useable for at least some purposes. The four contenders for the next-generation Linux filesystem crown follow:

**Third Extended** The Third Extended Filesystem (*ext3* or *ext3fs*) is an extension to ext2fs. The basic idea is to take ext2fs and add a journal. One of this filesystem's great advantages is that you can convert an ext2 filesystem into an ext3 filesystem by running a single command; your data remain intact. It also uses standard ext2fs utilities for creating, tuning, and otherwise manipulating filesystems. As you might expect, ext3fs's type code is ext3. This filesystem is included in the 2.4.x kernels, and is the default filesystem for some distributions, such as Red Hat 7.3.

**ReiserFS** This filesystem is a completely new design, which was added to the 2.4.1 Linux kernel. ReiserFS has earned a reputation for stability and efficient use of disk space, particularly when a partition has many small files. Use the reiserfs type code to access ReiserFS partitions. The main ReiserFS Web site is at <http://www.namesys.com/>. ReiserFS is the preferred filesystem for some distributions, such as SuSE.

**XFS** XFS is Silicon Graphics's (SGI's) journaling filesystem. It's been used on SGI Unix workstations and servers (which run the IRIX OS), and the company has ported it to Linux and released it under the GPL. This filesystem supports maximum filesystem sizes of up to 16,384 petabytes (PB; 1PB is 1024TB), and maximum file sizes of up to 8192PB. (Even with the 2.4.x kernel, though, Linux's VFS imposes

much lower limits.) XFS holds the lead in supporting advanced features like Access Control Lists (ACLs), which provide an alternative method of file access control to the standard Unix-style permissions. In 2002, few programs support ACLs, though. This filesystem's type code is `xfs`. You can learn more at <http://oss.sgi.com/projects/xfs/>. XFS is not integrated into the Linux kernel, as of version 2.4.18.

**JFS** IBM's Journalled Filesystem (JFS) was originally developed for the AIX OS; however, IBM has released its advanced filesystem under the GPL and is actively supporting its porting to Linux. In addition to its journal, JFS supports a maximum filesystem size of 32PB and a maximum file size of 4PB. Use the `jfs` filesystem type code when mounting JFS partitions. More information is available at <http://oss.software.ibm.com/developerworks/opensource/jfs/>. Like XFS, JFS isn't yet included in the standard kernel, as of version 2.4.18.

All of these filesystems offer substantial improvement over `ext2fs` in that the journaling feature reduces startup time after a system crash or power outage. Increased partition and file sizes in XFS and JFS are also a great boon. All of these filesystems support dynamic partition resizing, although the code to support it is not always entirely stable and complete at this writing. You should check on the status of this feature if it's important to you.

In 2002, all of these filesystems are usable, but they differ in reliability. ReiserFS is generally considered the most reliable, but `ext3fs` and XFS both have good reputations. JFS lags behind the others somewhat, but in 2002 it's as good as ReiserFS was a year or two before. All of these filesystems require their own utilities for checking filesystem integrity, creating filesystems, and so on. All of these filesystems come with appropriate utilities to perform these tasks, but some include more or more sophisticated tools. In 2002, XFS is unusually complete in this respect, while JFS lags the others.

Some distributions ship with support for more than two of these filesystems. For instance, SuSE 7.3 includes ReiserFS, `ext3fs`, and JFS support. You can also patch your kernel to support any of these filesystems. (Read the filesystem's documentation for detailed instructions.) With the exception of `ext3fs`, converting an existing system to use a journaling filesystem requires backing up, creating the new filesystem, and restoring your files. With `ext3fs`, you can convert an existing partition by issuing a command like the following:

```
# tune2fs -j /dev/hda3
```

This command adds an `ext3fs` journal to the `/dev/hda3` partition. If the filesystem was mounted when you issued this command, it creates a file called `.journal` that holds the journal. If the filesystem was not mounted, the journal file is completely invisible. To use the journaling features, you must change your mount options so that Linux mounts the filesystem with the `ext3` type. If you fail to make this change, you'll lose read/write access to the filesystem; the `ext2fs` drivers refuse to mount an `ext3fs` partition for read/write access.

---

### Administrator's Logbook: Kernel Patching

System: E12345678

Action: Patched 2.4.18 kernel with XFS 1.1 support.

---

## Foreign Filesystems

In addition to its native filesystems, Linux supports a wide range of filesystems that are mostly used with other OSs. This filesystem support is important in dual-boot configurations, when exchanging removable media between OSs, and when using Linux to recover data from a hard disk that originally resided in another computer. In most cases, you do not want to use a foreign filesystem to store Linux's core files. These filesystems often lack features that are critical for Linux's use, such as ownership and permissions. In a few cases, the filesystems support these features, but Linux's implementation of the filesystem is weak in one way or another.

## Microsoft Filesystems

When used in a dual-boot environment, Linux must often coexist with one version or another of Windows. Also, removable media—floppy disks, Zip disks, LS-120 disks, and so on—are often created on Windows systems. It's therefore important that Linux support Microsoft's filesystems. Fortunately, Linux includes at least minimal support for all of the following filesystems in common use on Windows and on related operating systems:

**FAT** The *File Allocation Table (FAT)* is a data structure after which Windows 9x/Me's filesystem is named. Originally used on DOS computers, FAT has been extended in two ways: the size of the FAT data structure, and the capacity to store long filenames. These extensions are described shortly.

**HPFS** Microsoft developed the *High-Performance Filesystem (HPFS)* for use with OS/2 1.2, when Microsoft and IBM were still partners. Today, IBM uses HPFS in its OS/2 product line. Linux's HPFS support was read-only through the 2.2.x kernel series, but a read/write HPFS driver ships with 2.4.x kernels. This driver is unusual in that it stores Linux ownership, group, permissions, and other features using HPFS *extended attributes (EAs)*, which OS/2 uses to store icons and other ancillary file data. The Linux filesystem type code for HPFS partitions is `hpfs`.

**NTFS** The *New Technology Filesystem (NTFS)* is the preferred filesystem for Windows NT, 2000, and XP. NTFS is a fairly advanced journaling filesystem that supports a system of ownership similar to Linux usernames. Unfortunately, Linux's NTFS support is weak. Although read/write drivers have been available in the 2.2.x and later kernels, the write support is marked as being "dangerous" in the kernel compilation scripts. Also, these drivers don't support NTFS's security features. With the release of Windows 2000, Microsoft made changes to NTFS (often referred to as *NTFS 5.0*). Linux's NTFS drivers can cope with NTFS 5.0 partitions, but using the read/write support on these partitions is inadvisable. Linux's type code for NTFS partitions is `ntfs`. Red Hat does *not* include a compiled NTFS driver in its default installation, so you must locate one or recompile your kernel if you want to access NTFS partitions from Red Hat.

**Note** Because Linux's NTFS write support is so dangerous, it must be enabled separately from the main NTFS support in the Linux kernel.

The most useful and stable Linux driver for Microsoft filesystems is the driver for FAT. This driver is extremely stable—in contrast to some foreign filesystems, it's quite safe to write to FAT partitions. FAT filesystems actually come in several varieties, differing along two dimensions:

- **Bitness:** The FAT data structure uses pointers that are 12, 16, or 32 bits in size. Increasing FAT size equates to increasing maximum partition size. The 12-bit FATs are used mostly on

floppy disks; 16-bit FATs allow partitions of up to 2GB; and 32-bit FATs support partitions of up to 2TB. Linux's FAT drivers auto-detect the FAT size, which is often indicated as a suffix to the filesystem name, as in *FAT-16* and *FAT-32*.

- **Filename length:** The original FAT filesystem, as used by DOS, supported only eight-character filenames with an optional three-character extension (the so-called 8.3 filename limit). With Windows 95, Microsoft introduced an extension to FAT known as VFAT, which supports long filenames. Linux supports its own FAT extension, known as UMSDOS, which places Linux ownership and permissions information on FAT filesystems along with long filenames. VFAT and UMSDOS are incompatible extensions.

Because Linux auto-detects the FAT size, there's no need to use separate Linux filesystem types for different FAT sizes. Linux uses three type codes for each of the filename length options, however. If you mount a filesystem with the *msdos* type code, Linux restricts filenames to 8.3 limits. If you use the *vfat* type code, Linux uses VFAT long filenames. If you use *umsdos*, Linux uses UMSDOS long filenames. In most cases, *vfat* is the most appropriate type code with which to access FAT partitions, because it allows for exchange of files with long filenames between Linux and Windows systems.

**Note** A common misconception is that FAT-32 and VFAT are somehow linked. They aren't. You can access a FAT-16 or even FAT-12 disk using VFAT long filenames; and you can mount a FAT-32 partition with the Linux *msdos* driver to use only 8.3 filenames.

UMSDOS is unusual because it allows Linux to treat a FAT partition like a native filesystem. You can run a Linux system entirely from a UMSDOS partition, and in fact some distributions support installing Linux directly on a UMSDOS partition. This configuration tends to be slow, however, because Linux's FAT support, although stable, isn't as fast as its support for *ext2fs*.

## Apple Filesystems

If you run Linux on a Macintosh or need to exchange data with Macintosh users, you're likely to need support for a Macintosh filesystem. In 2002, four such filesystems exist, although only three are in common use and only two sport Linux drivers:

**MFS** The *Macintosh Filesystem (MFS)* was used by the earliest Macintoshes. It's almost never used on anything but 400KB floppy disks, which are extremely rare today. Linux does not include MFS support.

**HFS** The *Hierarchical Filesystem (HFS)* was the replacement for MFS. Used on 800KB and larger floppy disks and all Macintosh hard disks until 1998, HFS is quite common in the Macintosh world. The Linux 2.2.x and later kernels include read/write HFS support, using the filesystem type code *hfs*. The write support is considered experimental, however, and occasionally damages hard disks. It's therefore best to restrict use of this support to blank floppy disks. Macintosh CD-ROMs often use HFS rather than ISO-9660.

**Note** Although 800KB Macintosh floppies use HFS, Linux cannot read these disks, even with an HFS-enabled kernel. These disks use an uncommon low-level disk-recording technique, and standard x86 hardware cannot cope with it. Apple switched to PC-style low-level recording technologies with its 1.44MB floppies, so Linux can read Macintosh 1.44MB floppies, as well as other removable media.

**HFS+** The follow-on to HFS borrows many features from Unix-style filesystems, but it stops short of adding a journal. New Macintoshes invariably ship with their disks formatted for HFS+, but this filesystem is not used much on removable media. (The MacOS X installation CD-ROM is an exception; it uses HFS+.) Linux support for HFS+ is in the alpha stage and is not yet integrated into the kernel. The Linux HFS+ Web page is <http://sourceforge.net/projects/linux-hfsplus/>.

**FFS** MacOS X provides the option to use the Unix Fast Filesystem (FFS), which is described in the next section. Many MacOS X systems continue to use HFS+, though.

If you need to exchange removable media between Macintosh and Linux systems, you can do so. HFS is the best choice for a filesystem; and if you use a floppy disk, it has to be a 1.44MB floppy or a rare 720KB HFS floppy. Alternatively, you can use FAT, because modern Macintoshes support FAT. In theory, you can use FFS for exchanges with a Macintosh running MacOS X, but this option is tedious to implement.

If you run Linux on a Macintosh, you may want to create an HFS partition to be used for data exchange between Linux and MacOS. Because Linux can't read HFS+ partitions, this data-exchange partition is a practical necessity when you want to share files across OSs.

### Miscellaneous Filesystems

In addition to Microsoft and Apple filesystems, Linux supports a wide variety of other foreign filesystems. Most are of extremely limited utility and interest. Here are some highlights:

**BeFS** BeOS uses its own journaling filesystem, known as BeFS. A read-only Linux driver for this filesystem is available from <http://hp.vector.co.jp/authors/VA008030/bfs/>. The author claims to be working on read/write support, but it does not yet exist. The driver also does not yet work with 2.4.x kernels, as of mid-2002. Although BeOS is a single-user OS, BeFS supports file ownership and permissions similar to those used in Linux. In theory, BeFS could become a contender for a native journaling filesystem, but the others have a commanding lead in 2002. BeFS also lacks support for file access time-stamps, which may hinder its abilities as a native Linux filesystem. BeFS's filesystem type code is befs.

**Note** The 2.4.x kernels include support for another filesystem, known as BFS, that is completely unrelated to BeFS. BFS is used for storing critical system startup files on SCO's UnixWare OS.

**FFS/UFS** The *Fast Filesystem (FFS; aka Unix Filesystem or UFS)* was developed early in the history of Unix. It's still used by many Unix and derivative systems, including FreeBSD and Solaris. In principle, FFS/UFS could have been adopted as a native Linux filesystem, but Linux's write support for this filesystem is still considered dangerous, much as is Linux's support for writing to NTFS. FFS has been around long enough to spawn several minor variants, but one Linux driver handles them all. FFS's filesystem type code is ufs.

**UDF** The *Universal Disk Format (UDF)* is a filesystem designed for recordable CD, DVD, and recordable DVD media. Linux includes UDF support in the 2.4.x kernel series, but the write support is marked "dangerous" and is very limited in terms of

supported hardware. This filesystem's type code is udf.

You can browse the Linux kernel configuration menus to learn about other filesystems supported by Linux. If you're looking for support of a specific filesystem and can't find it in the kernel menu, try a Web search.

## Network Filesystems

Some filesystems are designed for use over a network, as opposed to on a hard disk. You can mount these filesystems in Linux much as you do disk-based filesystems, and then perform normal file-access operations on the filesystem. Network filesystems supported by Linux include the following:

**NFS** Sun's *Network Filesystem (NFS)* is the preferred method of file sharing for networks of Unix or Linux computers. The Linux kernel includes both NFS client support (so that Linux can mount another system's NFS exports) and core routines to help a Linux NFS server, which is separate from the kernel. NFS's filesystem type code is nfs.

**Coda** This is an advanced network filesystem that supports features omitted from NFS. These features include better security (including encryption) and improved caching. The Linux kernel includes Coda client support, and separate packages are needed to run a Coda server. The main Coda homepage is at <http://www.coda.cs.cmu.edu/>. Coda's filesystem type code is coda.

**SMB/CIFS** The *Server Message Block (SMB)* protocol, which has been renamed the *Core Internet Filesystem (CIFS)*, is the usual means of network file sharing among Microsoft OSs. The Linux kernel includes SMB/CIFS client support, so you can mount SMB/CIFS shares. You can configure your Linux computer as an SMB/CIFS server using the Samba package (<http://www.samba.org/>). The filesystem type code for SMB/CIFS shares is smbfs.

**NCP** The *NetWare Core Protocol (NCP)* is NetWare's file sharing protocol. As with SMB/CIFS, Linux includes basic NCP client support in the kernel, and you can add separate server packages to turn Linux into an NCP server. NCP's filesystem type code is ncdfs.

It's important to recognize that the network filesystem is completely independent of the filesystems used on both the server and client for disk access. Consider a Linux computer that's running Samba, sharing files for a Windows system. The server makes files available using the SMB/CIFS network filesystem. Locally, these files may be stored on *any* filesystem that Linux supports—ext2fs, ISO-9660, ReiserFS, FAT, or anything else. These filesystems all look identical to the client, except where the underlying filesystem has a limitation that obtrudes itself, such as 8.3 filename limits when Linux uses its msdos driver to access FAT, or the read-only nature of ISO-9660 or BeFS. Likewise, if Linux uses NFS to mount a remote filesystem, it's unimportant whether the server is using ext2fs, FFS, HFS+, or anything else. This characteristic means that you can give a computer access to filesystems it cannot natively understand, as when Linux accesses HFS+ from a Macintosh running an NFS server, or when Windows XP accesses JFS through a Linux system using SMB/CIFS.

Chapter 12, "TCP/IP Linux Networking," covers network filesystem configuration in more detail.



# Filesystem Design

In order to understand what can be done with filesystems, it's helpful to understand some of the data structures from which they're built. Because ext2fs is the most common Linux filesystem, this section describes ext2fs and its data structures. Other Linux native filesystems use similar structures, although some of the details differ. (Ext3fs is identical to ext2fs at this level of analysis.) Non-Linux filesystems often differ in more details, but many of the basic principles still apply.

## The Physical Structure

The ext2 filesystem is composed of block groups, which may or may not be sequential on the physical disk. Figure 6.2 shows the physical structure of an ext2 filesystem.

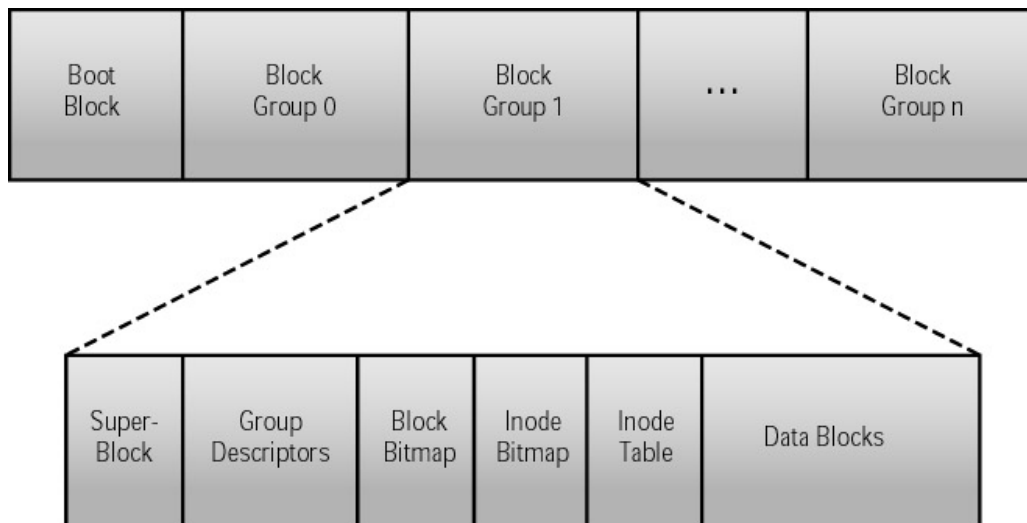

Figure 6.2: Each block group is largely independent of the others, which can aid recovery in the event of data corruption.

Each block group contains filesystem control data: a superblock and filesystem descriptors. It also contains filesystem data: a block bitmap, an inode bitmap, an inode table, and data blocks. Inodes are explained in the next section. Normally about 5 percent of these blocks are set aside to allow the superuser room to recover a filesystem that has reached its capacity and become unusable by ordinary users.

**Tip** Ext2fs allows you to choose the logical block size when you create the filesystem, commonly 1024, 2048, or 4096 bytes. Larger block sizes can speed up I/O since fewer disk head seeks are needed when more data is read during each seek. Large blocks do, however, waste more disk space since the last block is almost never full. Larger block sizes therefore leave a larger amount of unused space than do smaller block sizes.

## Inodes and Directories

All of the important information about a file, except for its name and location in the directory tree, is stored in a data structure called an *inode*. The inode stores:

- Locking information
- The access mode
- The file type
- The number of links to the file
- The owner's user and group IDs

- The size of the file in bytes
- Access and modification times
- The inode's time of last modification
- The addresses of the file's blocks on disk

Each file is assigned a unique inode when it is created. The name of the file is stored separately in a directory–name cache entry. The inode number of each entry in the directory–name cache can be used to obtain the corresponding inode cache entry, which contains the specific information about the file represented by that inode. Figure 6.3 illustrates this structure. (The `howdy.wav` and `sound.wav` files are hard links—two directory entries that point to the same inode, and hence the same file data. Hard links are described further in Chapter 7, "Linux Files and Processes.") In this way, a command to obtain a directory listing is fast since it doesn't have to concern itself with the actual data in a file but only that contained in the inode.

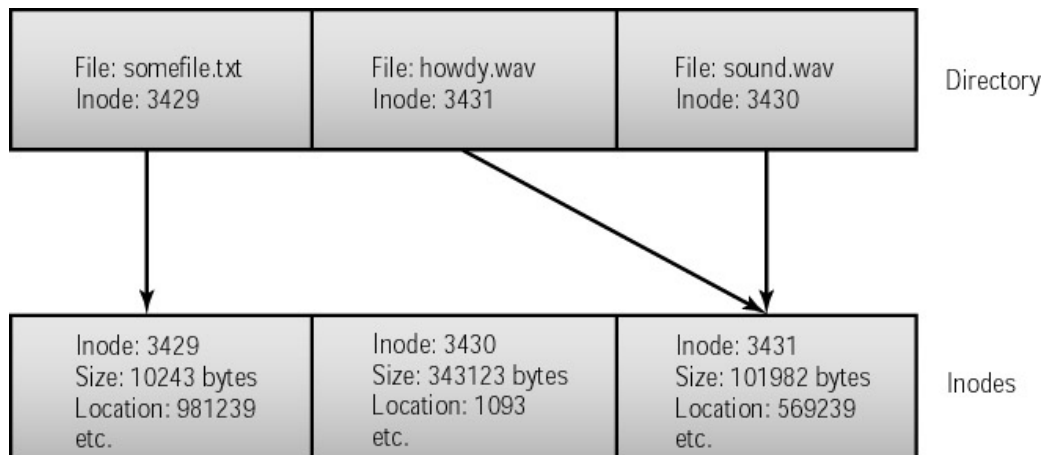

Figure 6.3: Directory entries, inodes, and the locations of files on disk need not all come in the same order.

When a file is opened, it locks its entry into the inode cache to indicate that it is in use. Inactive files are kept in memory, with an inactive inode that may still contain data pages from its previously associated file if the inode has not yet been reclaimed by the filesystem. When an inactive inode is reused, its data pages are flushed to make room for the inode's new data.

## Accessing Filesystems

The preceding discussion outlines the major filesystems available for the 2.4.x Linux kernels, and how they structure data internally. Actually *using* these filesystems requires practical knowledge of several Linux commands and configuration files. The most important of these in day–to–day operations are the commands used to mount and unmount filesystems. Some additional peculiarities arise when it comes to accessing removable media such as floppy disks, Zip disks, and CD–ROM discs.

### Mounting and Unmounting Filesystems

Linux provides two methods for mounting hard disk filesystems: manual mounting via the `mount` command, and automatic mounting at boot time via entries in `/etc/fstab`. (It's also possible to auto–mount removable media, as described later in "Using Removable Media.") To stop using a filesystem, you must *unmount* it by using the `umount` command. (Yes, that's spelled correctly; `umount` is missing the first *n*.)

## Using the *mount* Command

Linux uses the *mount* command to make a filesystem available. Here is the basic format of this command:

```
mount [-t fstype] [-o options] device dir
```

The *fstype* is the filesystem type, such as *ext2*, *vfat*, or *jfs*. You can often omit the *-t* parameter, and Linux will correctly detect the filesystem type. The preceding discussion of filesystems for Linux includes these type codes.

*device* is the Linux device file associated with the filesystem. For instance, */dev/sdb4* indicates the fourth partition on the second SCSI disk, and */dev/fd0* indicates the first floppy disk.

*dir* is the mount point, which should be an empty directory. (You can use a nonempty directory, but then you lose access to the files stored in that directory for as long as the filesystem is mounted.)

The *options* are special codes that give Linux instructions on how to treat filesystem features. Some options apply to most or all filesystems, but others are filesystem-specific. Type **man mount** for a discussion of the filesystem options that apply to most of the standard Linux filesystems, and consult the filesystem's documentation for information on rarer filesystem options. Table 6.1 summarizes the most important filesystem options.

Table 6.1: Important Filesystem Options for the *mount* Command

Option	Supported Filesystems	Description
defaults	All	Uses the default options for this filesystem. It's used primarily in the <i>/etc/fstab</i> file (described shortly) to ensure that there's an options column in the file.
loop	All	Uses the loopback device for this mount. Allows you to mount a file as if it were a disk partition. For instance, entering <b>mount -t vfat -o loop image.img /mnt/image</b> mounts the file <i>image.img</i> as if it were a disk.
auto or noauto	All	Mounts or does not mount the filesystem at boot time, or when root issues the <i>mount -a</i> command. Default is <i>auto</i> , but <i>noauto</i> is appropriate for removable media. Used in <i>/etc/fstab</i> .
user or nouser	All	Allows or disallows ordinary users to mount the filesystem. Default is <i>nouser</i> , but <i>user</i> is often appropriate for removable media. Used in <i>/etc/fstab</i> . When included in this file, <i>user</i> allows users to type <b>mount /mountpoint</b> , where <i>/mountpoint</i> is the assigned mount point, to mount a disk.
owner	All	Similar to <i>user</i> , except that the user must own the device file. Some distributions, such as Red Hat, assign ownership of some device files (such as <i>/dev/fd0</i> , for the floppy disk) to the console user, so this can be a helpful option.

remount	All	Changes one or more mount options without explicitly unmounting a partition. To use this option, you issue a mount command on an already-mounted filesystem, but with remount along with any options you want to change. This feature can be used to enable or disable write access to a partition, for example.
ro	All	Specifies a read-only mount of the filesystem. This is the default for filesystems that include no write access, and for some with particularly unreliable write support.
rw	All read/write filesystems	Specifies a read/write mount of the filesystem. This is the default for most read/write filesystems.
uid= <i>value</i>	Most filesystems that don't support Unix-style permissions, such as vfat, hpfs, ntfs, and hfs	Sets the owner of all files. For instance, uid=500 sets the owner to whoever has Linux user ID 500. (Check Linux user IDs in the /etc/passwd file.)
Option	Supported Filesystems	Description
gid= <i>value</i>	Most filesystems that don't support Unix-style permissions, such as vfat, hpfs, ntfs, and hfs	Works like uid= <i>value</i> , but sets the group of all files on the filesystem. You can find group IDs in the /etc/group file.
conv= <i>code</i>	Most filesystems used on Microsoft and Apple OSs: msdos, umsdos, vfat, hpfs, ntfs, hfs	If <i>code</i> is b or binary, Linux doesn't modify the file's contents. If <i>code</i> is t or text, Linux auto-converts files between Linux-style and DOS- or Macintosh-style end-of-line characters. If <i>code</i> is a or auto, Linux applies the conversion unless the file is a known binary file format. It's usually best to leave this at its default value of binary, because file conversions can cause serious problems for some applications and file types.
nonumtail	vfat	Normally, Linux creates short filenames when using VFAT in the same way as Windows; for instance, longfilename.txt becomes LONGFI~1.TXT. Using this parameter blocks the creation of the numeric tail (~1) whenever possible, so the file becomes LONGFILE.TXT. This can improve legibility in DOS, but may cause problems if you use Linux to back up and restore a Windows system, because the short filenames may be changed after a complete restore.
eas= <i>code</i>	hpfs	If <i>code</i> is no, Linux ignores OS/2's Extended Attributes (EAs). If <i>code</i> is ro, Linux reads EAs and tries to extract Linux ownership and permissions information from them, but doesn't create new EAs. If <i>code</i> is rw, Linux stores ownership and permissions information in EAs, overriding the settings provided by the uid, gid, and umask options.

<code>case=code</code>	hpfs, hfs	When <i>code</i> is lower, Linux converts filenames to all lowercase; when <i>code</i> is asis, Linux leaves filenames as they are. The default for HFS and HPFS in 2.4.x kernels is asis; for the read-only HPFS in the 2.2.x kernels, it's lower.
<code>fork=code</code>	hfs	Sets the HFS driver handling of Macintosh resource forks. Options are cap, double, and netatalk. These correspond to the methods used by the Columbia AppleTalk Package (CAP), AppleDouble, and Netatalk networking systems for storing resource forks on Unix systems. If you use one of these networking packages and want to export Macintosh filesystems, you should use the appropriate code.
<code>afpd</code>	hfs	Use this parameter if you want to export filesystems using Netatalk. This option makes the filesystem fully read/write compatible with Netatalk, but causes problems with some Linux-native commands.
<code>norock</code>	iso9660	Disables Rock Ridge extensions for ISO-9660 CD-ROMs.
<code>nojoliet</code>	iso9660	Disables Joliet extensions for ISO-9660 CD-ROMs.

With these mount options at hand, you should be able to mount filesystems with the characteristics you desire. In most cases, Linux-native filesystems don't require any special filesystem options. Foreign filesystems, however, often benefit from one or more options. Filesystems that don't support Linux's permissions, in particular, usually benefit greatly from the `uid`, `gid`, and `umask` options. You might want to use a command similar to the following to mount a VFAT partition, for instance:

```
# mount -t vfat -o uid=500,gid=100,umask=002 /dev/hdc8 /dos/drive-e
```

This command gives ownership to all files on the VFAT partition to whoever has user ID 500 (usually the first user created on a Red Hat system), gives group ownership to group 100, and removes write access to the world but leaves write access for the owner and group. The result is that user 500 and anybody in group 100 can both read and write files on the partition, but users who aren't in group 100 can only read files on the partition.

### Creating `/etc/fstab` Entries

When Linux boots, it needs to know what filesystems to mount and at what locations in its directory tree in order to produce a usable system. If you've created separate partitions for `/usr`, `/home`, and `/var`, for instance, Linux must know to mount the appropriate partitions at these points—it will do you no good to have Linux mount your user files (which should go at `/home`) at `/usr`, where program files normally reside. Linux's solution to this problem is the `/etc/fstab` file, which contains default mount assignments.

This file comprises a series of lines, one per filesystem. Lines preceded by a pound sign (`#`) are ignored by Linux. Each line is a series of entries separated by whitespace, as illustrated in Listing 6.1.

## Listing 6.1: A Sample /etc/fstab File

---

#device	mountpoint	fs	options	dump	fsck
/dev/hda2	/	ext2	defaults	1	1
/dev/hdb7	/home	jfs	defaults	0	2
/dev/hda3	/dos	msdos	umask=0	0	0
server:/home	/server/home	nfs	ro	0	0
/dev/cdrom	/mnt/cdrom	iso9660	noauto,user	0	0
/dev/fd0	/mnt/floppy	auto	noauto,user	0	0
/dev/hdb8	swap	swap	defaults	0	0

---

The /etc/fstab file's columns contain the following information:

**device** This column lists the device filename associated with the disk or partition. One of the devices in Listing 6.1, `server:/home`, is an NFS share. For this device, `server` is the name of the server, and `/home` is the directory it exports.

**mountpoint** This column indicates the mount point for the filesystem. The first entry is usually `/`, the root filesystem. Linux normally reads the `/etc/fstab` file from the root filesystem, but once it gets this file, it remounts the root filesystem using the options specified in this file. A swap partition, which is used as an extension of RAM, uses a mount point of `swap` or `none`.

**fs** You must specify the filesystem type code for most filesystems. If you use any nonstandard filesystems, such as `jfs` for the `/home` partition in Listing 6.1, you must ensure that you've compiled your kernel with that support. It's also critically important that the root partition's filesystem be compiled *into the kernel* (rather than as a module), or else Linux won't be able to read its startup files. The `/mnt/floppy` mount point in Listing 6.1 specifies a filesystem type code of `auto`. Linux can auto-detect many filesystem types, and this configuration is particularly convenient for removable-media devices such as floppy drives.

**Warning** Don't confuse the `/etc/fstab` filesystem type code of `auto` (which tells Linux to auto-detect the filesystem type) with the `auto` mount option (which tells Linux to mount the filesystem at boot time).

**options** You can specify options from Table 6.1, as well as any other options you discover, for any filesystem. The `noauto,user` combination used for the floppy disk and CD-ROM drive in Listing 6.1 is particularly useful for removable-media devices, because it allows ordinary users to mount and unmount these devices. Be sure not to put spaces between mount options, just commas.

**dump** This column contains a 1 or 0, indicating that the dump utility should or should not back up the specified partition when it's run. This utility is filesystem-specific, and JFS still lacks a dump program, which is why it's set to 0 for the JFS `/home` partition in Listing 6.1.

**fsck** This column indicates the *file system check* order. When Linux boots, it checks filesystems with non-0 values in this column for corruption, in the order specified by this column's value. Normally, the root partition has a value of 1, while other Linux native filesystems have higher values. XFS and ext3fs partitions should have values of 0, because these filesystems handle this task automatically whenever they're mounted. Most non-native filesystems lack fsck utilities, and so should have 0

values, as well.

When you install Linux, it creates an initial `/etc/fstab` file based on the information you gave the installation programs about your partitions. You can modify this configuration to add partitions not understood by the installation routines (such as BeFS partitions, if you have BeOS installed); to fine-tune the configuration (such as adding extra parameters for FAT partitions); and to add variants, particularly for removable media. It's a good idea to test your mount options by issuing them directly with the `mount` command before adding them to `/etc/fstab`. (Of course, this doesn't make much sense for some options, such as `noauto` and `user`.) Once you've modified `/etc/fstab`, you can test its configuration by typing `mount -a`. This causes Linux to reread `/etc/fstab` and mount any filesystems that are not mounted but that are listed without a `noauto` option in `/etc/fstab`.

You can also modify `/etc/fstab` using GUI configuration tools. In Webmin, for example, you can select the Disk and Network File systems item in the System area, as shown in Figure 6.4. This configuration page presents a summary of information on the computer's filesystems. By clicking a mount point (in the Mounted As column), you can adjust the mount options, as shown in Figure 6.5. You can also mount and unmount a filesystem from this page.

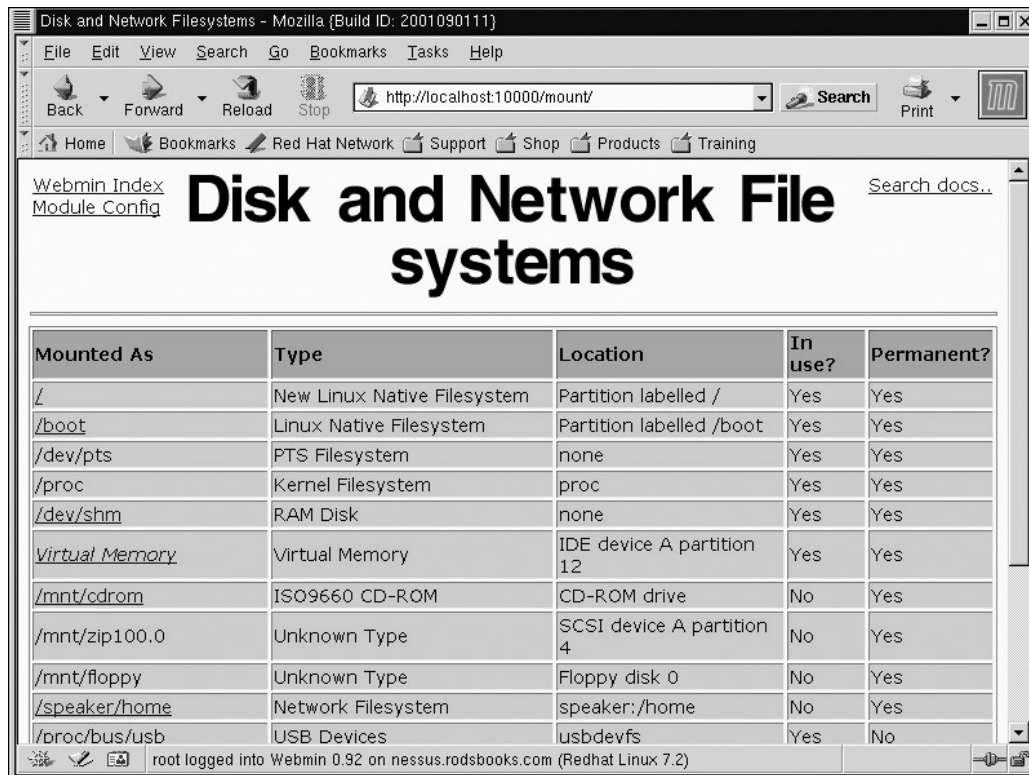

Figure 6.4: GUI system configuration tools let you edit `/etc/fstab` via a point-and-click interface.

### Using the `umount` Command

When you're done using a filesystem, you can issue the `umount` command to unmount it. The basic syntax for this command is as follows:

```
umount [-a][-f][-t fstype] mountpoint | device
```

The meanings of the options are as follows:

- a** If this option is specified, `umount` tries to unmount all the partitions specified in `/etc/fstab`. This is an option you should *not* issue in normal operation, although you might in emergency recovery situations after restoring a system to health.

**-f** When you specify **-f**, **umount** forces the unmount operation. This option can be useful if an ordinary **umount** command fails, which often occurs when an NFS server goes down.

**-t *fstype*** If you use this parameter, **umount** unmounts filesystems of the specified type.

**mountpoint** This is the mount point on which the device is mounted, such as **/mnt/floppy** or **/home**.

**device** This is the device on which the filesystem resides, such as **/dev/fd0** or **/dev/hdb8**.

Normally, you use **umount** without most options and specify only the mount point or the device, not both. For instance, you might type **umount /mnt/floppy** to unmount the floppy disk.

The **umount** command is most useful when applied to removable-media devices, because these devices are typically mounted and unmounted on a regular basis while Linux is running. Most installations leave hard disk partitions permanently mounted, so they need not be explicitly unmounted. Linux automatically unmounts these partitions when it shuts down, however; and you may need to temporarily unmount a normally mounted partition when performing certain types of system maintenance, such as moving the contents of a partition to a new hard disk.

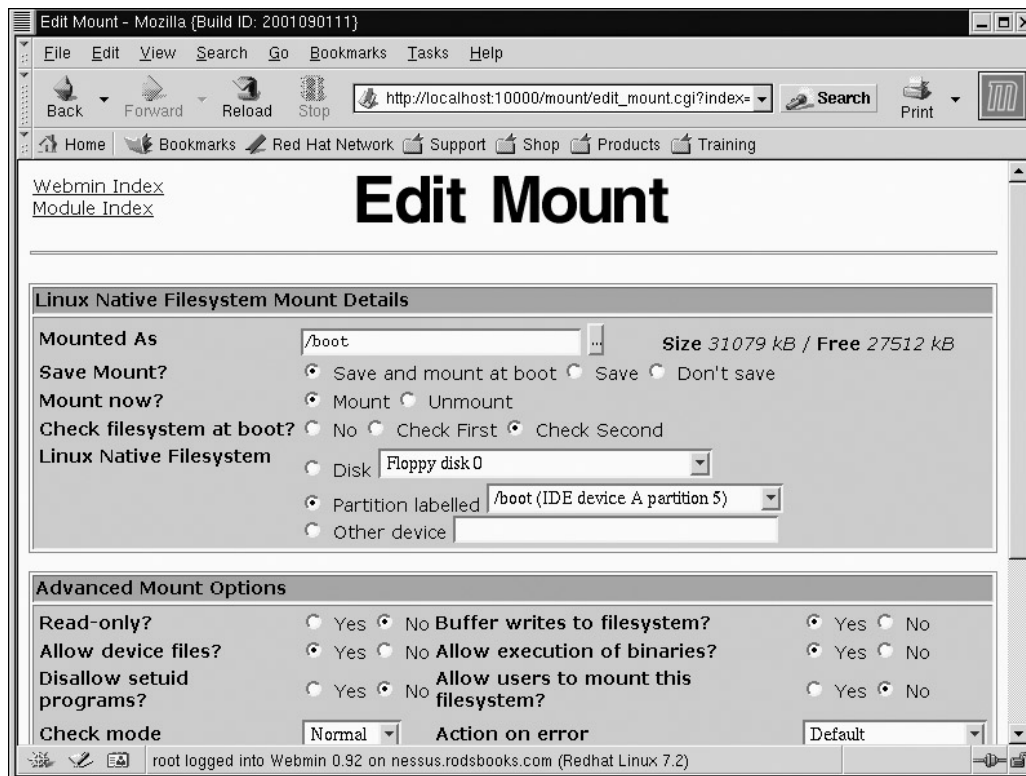

Figure 6.5: Webmin uses **mount** option descriptions that are more verbose than the actual options in **/etc/fstab**.

**Warning** Linux locks most removable devices, such as CD-ROM and Zip drives, so that you can't eject the disk while it's mounted. When you unmount the disk, the eject button will work again. Floppy disk drives on x86 computers, however, cannot be locked. It's therefore possible to eject a floppy disk while it's still mounted. Because Linux caches writes to its filesystems, this mistake can cause serious filesystem corruption. Be very careful to



umount a floppy disk before ejecting it.

## Using Removable Media

Linux's model of the disk world makes little distinction between hard disks and removable disks. You use the same mount and umount commands to access both types of devices, and you can create similar `/etc/fstab` entries for both types of media. Nonetheless, there are a few caveats and special features that apply to removable media only.

### Accessing Floppy Disks

The most important caveat concerning floppy disks is about accidentally ejecting them, as noted in the preceding Warning. Beyond this, you can access floppy disks as if they were very small hard disk partitions. The usual device file for accessing floppies is `/dev/fd0`. If your system has two floppy drives, the second is accessible as `/dev/fd1`. There are also a number of specialized device access files, such as `/dev/fd0H1440`, which provide forced access to a disk of a specific capacity, such as 1440KB for `/dev/fd0H1440`. (In normal operation, you can use `/dev/fd0` to access disks of any capacity.)

If you're presented with an unformatted floppy disk, you must format it. In DOS or Windows, this procedure is handled with a single command, `FORMAT`. In Linux, by contrast, you perform two actions. First, you do a low-level format using the `fdformat` command, as in **`fdformat /dev/fd0`**. (It's here that the capacity-specific device files can be most useful, because they can force a format at a specified capacity.) Second, you create a filesystem on the disk, as described in "Creating a Filesystem" later in this chapter.

Most filesystems that you use on hard disks can be used on floppy disks, with a few exceptions. Most notably, some journaling filesystems require journal files larger than floppies can hold. You can use Linux's `ext2fs` on floppy disks, but `ext2fs` has enough overhead that it's not the best choice. The Minix filesystem is popular on floppy disks because it includes support for Linux permissions and ownership, and it consumes less overhead than `ext2fs`. FAT filesystems, too, are popular on floppies, even for transfer between Linux systems. The drawback to FAT is that you lose Linux ownership and permissions unless you also archive files into a tar or similar carrier file.

---

### Disk Access without a Filesystem

It's possible to access a floppy disk without using a filesystem *per se*. This is commonly done by writing a tar file directly to a floppy disk. Suppose you want to transfer a directory, `somedir`, between systems. You can do so by issuing the following tar command on the source system:

```
$ tar -cvf /dev/fd0 somedir
```

This command copies the contents of `somedir` to a tar file on the floppy disk. You can reverse the process on the target system by issuing this command:

```
$ tar -xvf /dev/fd0
```

Of course, you can also transfer tar files in a similar way by mounting a disk with a filesystem and then using an appropriate tar file on the disk (such as `/mnt/floppy/somedir.tar`) rather than the device file (`/dev/fd0`). Why use direct access, then? It's most useful when transferring files between versions of Unix that don't share an appropriate common filesystem. You can be sure that a tar file written without a filesystem can be read by *any* Unix-like OS, because tar is so widely available. Support for any given filesystem is not so universal, although FAT filesystem support is extremely

common on modern Unixes.

---

One unusual shortcut used for access to floppy disks is the Mtools package. It's a set of programs that allow access to FAT floppy disks (or, in principle, other removable media formatted with FAT) without explicitly mounting them. Mtools includes a series of commands named after DOS disk-access commands. These include `mmdir` (to take a directory listing), `mcopy` (to copy a file), `mdel` (to delete a file), and `mformat` (to create a FAT filesystem on a floppy). These commands use a DOS-style drive letter in place of Linux's device identifier. For instance, to copy a file to a floppy, you would type **`mcopy filename a:`**. Mtools can be a very useful method for copying a few files to or from a FAT floppy, but if you want to give programs direct access to files on a floppy, you must mount it normally. Mtools comes with most Linux distributions. You can read more about it at <http://mtools.linux.lu/>.

A package similar to Mtools, called HFS Utilities (<http://www.mars.org/home/rob/proj/hfs/>), exists for accessing Macintosh floppies. These utilities use an `h` prefix to the DOS-style commands, as in `hdr` and `hformat`. The package also includes a GUI front-end.

**Note** As noted earlier, standard x86 PC hardware is incapable of reading the low-level data recording methods used by Apple for its 400KB and 800KB floppy disks. The HFS Utilities package doesn't provide a magical way around this limitation.

### Accessing High-Capacity Removable Disks

High-capacity removable disks such as Iomega Zip disks, Imation LS-120 disks, and Castlewood Orb drives are becoming increasingly popular as typical file sizes increase. As a general rule, Linux has no problem with these devices, but there are a few caveats.

The most important of these is to ensure that the device's interface (ATAPI, SCSI, parallel-port, USB, or something else) is compatible with Linux. For the most part, this isn't a problem. Some of the rarer parallel-port or USB devices sometimes pose problems, though, particularly with pre-2.4.x kernels. Check with <http://www.linux-usb.org/> for details on USB device support.

There are two ways to treat high-capacity removable devices: as big floppy disks or as removable hard disks. In the first case, you use the main device file to access the drive, as in `/dev/hdb` for an EIDE or ATAPI drive that's configured as the slave drive on the primary EIDE chain, or as in `/dev/sda` for a SCSI drive that's got the lowest SCSI ID number of all SCSI disks. Treating removable disks in this way is common for some media, such as magneto-optical drives. It has the advantage that you don't need to worry about partitioning the disks.

More frequently, removable disks are handled as if they were hard disks. In this arrangement, the disk is partitioned with `fdisk` (discussed shortly, in "Disk Partitioning") or a similar disk-partitioning tool. You then access the *partition* when creating and mounting filesystems. For instance, you might access `/dev/hdb1` or `/dev/sda4`. One problem with this approach is that the partition number can vary from one disk to another. Iomega Zip disks commonly use the fourth partition, but some other disk types and tools use the first partition. You may therefore need to create multiple `/etc/fstab` entries to handle all the possibilities, particularly if you exchange disks with several people.

**Note** Macintosh Zip disks are partitioned using the Mac's partition table, which is different from the partition table used on x86 PCs. Linux's HFS driver, however, includes limited support for the Macintosh partition table, so you can mount Macintosh Zip

disks as if they were big floppies (using /dev/hdb, /dev/sda, or similar "numberless" device files). Alternatively, you can compile Macintosh partition table support into your Linux kernel and mount the fourth partition on the removable disk.

You can use any filesystem on a large removable disk that you can use on a hard disk. In particular, ext2fs works well on removable disks. FAT and HFS are also popular choices, particularly when you want to exchange data with Windows or Macintosh users, respectively. The journal files used by journaling filesystems may consume a large percentage of a removable disk's capacity. For instance, ReiserFS creates a journal file that's 32MB in size—roughly a third the capacity of a 100MB Zip disk.

## Reading CD-ROM Discs

CD-ROM discs are not terribly unusual in terms of how they're mounted and accessed. There are two factors to keep in mind:

- *Read-only access.* CD-ROM discs are by nature read-only. The `rw` option therefore has no effect, and you cannot write to CD-ROM discs.
- *Filesystem choices.* Although Linux can mount a CD-ROM created using just about any filesystem, ISO-9660 dominates the CD-ROM filesystem landscape. Many discs created for the Macintosh market, however, use HFS instead of or in addition to ISO-9660. Discs created with Linux or Unix in mind usually include Rock Ridge extensions, while Joliet is a common addition to discs created for the Windows market. It's possible to create a CD-ROM with ISO-9660, Rock Ridge, Joliet, and HFS, pointing to some combination of the same and different files.

**Note** For purposes of mounting a disc for read access, CD-R and CD-RW discs and drives are just like CD-ROM discs and drives. To write to one of these discs, you normally use special software such as the `mkisofs` and `cdrecord` combination (discussed in Chapter 9), or a GUI front-end such as `X-CD-Roast`. Linux includes experimental UDF support for more direct read/write access to CD-RW media, but this support is limited in 2002.

You can use the `mount` command's `-t` parameter, along with `-o` and the `norock` and `nojoliet` options, to specify how Linux will try to mount a CD-ROM. Table 6.2 summarizes the possibilities.

Table 6.2: Mount Options for CD-ROMs

Mount Options	Linux's Action
<code>-t hfs</code>	Mounts the CD-ROM using HFS, if possible.
<code>-t iso9660</code>	Mounts the CD-ROM using Rock Ridge, if present. If Rock Ridge is not present but Joliet is, and if the kernel includes Joliet support, Linux uses Joliet; otherwise, it uses plain ISO-9660.
<code>-t iso9660 -o norock</code>	Mounts the filesystem using Joliet, if the CD-ROM includes a Joliet filesystem and the kernel includes Joliet support. Otherwise, plain ISO-9660 is used.
<code>-t iso9660 -o nojoliet</code>	Mounts the CD-ROM using Rock Ridge, if present. If Rock Ridge is not present, plain ISO-9660 is used.
<code>-t iso9660 -o nojoliet,norock</code>	Mounts the CD-ROM using plain ISO-9660.

## Automating Removable-Media Access

Microsoft's OSs treat removable disks differently than does Linux. In a Microsoft OS, each removable disk has a *drive letter*, such as A: for the first floppy disk. There's no need to explicitly mount a removable disk; you can simply specify a file on a removable disk by inserting the drive letter in front of the file's name, as in A:\SOMEFILE.TXT. This approach is convenient for users but has the drawback of possibly making it unsafe to cache disk writes, so performance suffers. Some hardware notifies the OS when the user presses the eject button, allowing the OS to finish any cached disk accesses before ejecting the disk. When using such a device, cached disk writes are possible.

This discussion is relevant to Linux because many new Linux users are accustomed to the Windows method of handling disks. These users expect to be able to read and write files on the disk without explicitly mounting the disk, much less relying on the superuser to do the job. Linux provides several workarounds for these users. Specifically:

- The user and owner mount options, which are normally used in `/etc/fstab`, allow users to mount and unmount removable disks. Although these options don't provide truly automatic access, they can be adequate for users with some Linux know-how. They're also a critical first step to some other possibilities.
- Window managers and file managers can be customized to run specific commands when a user clicks on an icon or picks an item from a pop-up menu. Such a configuration can allow users who are uncomfortable with a text-based shell to issue mount and unmount commands. Configuration details vary substantially from one program to another, so consult the appropriate package documentation for details.
- The default configurations for the KDE and GNOME desktop environments include automated access to CD-ROM and floppy disks similar to the access in Windows. Double-click on the appropriate desktop icon, and the system mounts the disk and opens a browser window on the disk's contents. You can later select an unmount option from the appropriate icon's context menu to unmount the disk. These options rely on the presence of user or owner options in `/etc/fstab`. Some configurations (including the default GNOME setup in Red Hat 7.3) mount a removable disk automatically when it's inserted in a drive.
- An *automounter* is a tool that monitors access attempts to specified directories and, when one is detected, mounts a specified device at that location. Once all opened files are closed, the automounter waits a specified time and then unmounts the device. This configuration can be convenient for mounting, but may pose problems for certain media types because of the delays when unmounting. Floppies can be particularly troublesome in this respect because you won't know when it's safe to eject a floppy, except by issuing a command such as `df` to see if the disk is still mounted.

Of these options, `/etc/fstab` configuration has already been described. GUI configurations (including those for window managers and desktop environments) vary a lot from one package to another, so you should check your package's documentation for details. The automounter requires the most elaborate configuration. To use this tool, follow these steps:

1. Check that your kernel configuration includes both the Kernel Automounter support in the Filesystems area and NFS Filesystem Support in the Network File Systems area. These options are included in the standard Red Hat 7.3 kernel. (Kernel compilation is discussed in Chapter 8.)
2. If it's not already installed, install the `autofs` package. The exact filename is `autofs-3.1.7-28.i386.rpm` in Red Hat 7.3, but it may be called something else in other distributions.

3. Edit the automounter's configuration file, `/etc/auto.master`. It normally contains a single line that lists the base automount point (`/misc` by default), the configuration file for that mount point (`/etc/auto.misc` by default), and a timeout value (60 by default). Change any of these parameters as needed. If this line is commented out, uncomment it to activate it.
4. Edit the `/etc/auto.misc` configuration file. This file should list specific subdirectories within the base automount point (`/misc`), filesystem type codes, and device files for each device you want auto-mounted. For example:

```
floppy -fstype=auto  :/dev/fd0
maczip -fstype=hfs   :/dev/sda
```

This example sets the automounter to check `/misc/floppy` for floppy disk accesses using any filesystem (type `auto`) and `/misc/maczip` for HFS filesystems mounted on a SCSI Zip drive (`/dev/sda`).

5. Start the automounter by typing `/etc/rc.d/init.d/autofs start`. It should start up automatically when you reboot the computer, as well. (If you're not using Red Hat, you may need to use another startup script, or start the automounter manually by typing **`automount /misc file /etc/auto.misc`**.)

You *do not* create directories within the `/misc` directory for each mount point. Instead, the automounter detects attempts to access nonexistent directories and dynamically creates them when mounting the device. This fact can make the automounter ineffective if you use a file manager, since these programs typically only let you access existing directories. The automounter is useful, however, when you use command-line tools.

**Note** In addition to `autofs`, a second automounter implementation, the automounter daemon (`amd`), is available for Linux. See "Linux NFS and Automounter Administration," by Erez Zadok, for the most complete documentation of `amd` available.

## Using Swap Space

One type of disk access is critically important to Linux but has not yet been mentioned in this chapter: *swap space*. This is disk space that's set aside as auxiliary to system memory (RAM). Suppose your computer has 256MB of RAM, but you want to run 380MB worth of programs on the system. Swap space allows you to accomplish this, by treating disk space as if it were RAM. The result is that you can run all 380MB worth of programs—albeit more slowly on this 256MB computer than on a machine that has in excess of 380MB of RAM.

Linux typically assigns one or more disk partitions as swap space. These partitions use the type code `0x82` (*Linux swap*), as described in "Disk Partitioning." It's also possible to use an ordinary disk file as swap space. Normally, Linux sets up a swap partition during system installation, so this feature is handled automatically. You may want to adjust this default configuration, however.

You can find out how much swap space your system currently has by typing **`free`**, which produces output like the following:

```

                total      used      free  shared  buffers   cached
Mem:           127752    121416     6336    61108     26748     53316
-/+ buffers/cache: 41352    86400
Swap:          136512     4928    131584
```

Pay particular attention to the line labeled `Swap`. Under the `Total` column is the number of kilobytes of swap space available to the system. The `Used` and `Free` columns list how much of that space is

in use and available, respectively. If the Used value begins to approach the Total value, you should consider adding more swap space.

**Tip** It's difficult to anticipate how much swap space a system will need, because it depends on how the computer is to be used. One rule of thumb is to create swap space equal to twice your system's physical RAM. In fact, if you're using a 2.4.x kernel, you should *always* exceed this value, because under rare conditions, the 2.4.x kernel may crash if it has less swap space than this.

To add more swap space, follow these steps:

1. Set aside appropriate disk space. You can do this in either of two ways:
  - ◆ Create a new disk partition for the swap space. This approach can be difficult because it requires that you repartition your hard disk.
  - ◆ Create an empty file of the appropriate size on a Linux-native filesystem. For example, the command **dd if=/dev/zero of=/swap bs=1024 count=*n*** creates an appropriate file (called */swap*) that's *n* kilobytes in size.
2. Issue the **mkswap** command on the new swap space you've created. For a partition, you'll type something like **mkswap /dev/sdc5**. For a file, the command will resemble **mkswap /swap**. This command prepares the space to store swap information.
3. Use the **swapon** command to add the new swap space, as in **swapon /dev/sdc5** or **swapon /swap**. Enter another free command, and you'll see that the available swap space has increased by the size of your new swap partition or file.

To make the use of swap space permanent, you should add an */etc/fstab* file entry for the swap space. This entry uses the mount point and the filesystem type code entries of swap, but otherwise resembles other */etc/fstab* entries. For instance, both of the following lines add swap space:

```
/dev/sdc5 swap      swap      defaults    0 0
/swap      swap      swap      defaults    0 0
```

Once you've added these entries, Linux uses the specified swap space after a reboot.

If you want to stop using a specific swap partition or file, you can use the **swapoff** command, which works much like the **swapon** command—for instance, **swapoff /dev/sdc5**.

## Updating and Maintaining Filesystems

Before you can use a filesystem, you must prepare one. If you obtain a new disk, you must break it into partitions and create filesystems on those partitions. Only then will you be able to mount the filesystems. These steps are necessary when adding a disk and when replacing one, but the precise details of these operations differ. There's also the issue of filesystem maintenance. In some situations—particularly after a system crash or power failure—Linux must check its filesystems for integrity. You may need to supervise this process, so it's important to understand what goes on during such a check.

### Disk Partitioning

If you've bought a new disk, your first task once you've connected it to your computer is to *partition* the disk. This procedure carves the disk into smaller chunks so that you can share the disk across

multiple OSs, or subdivide the space used on a single OS to protect files on one partition should another develop problems. Chapter 2 briefly discusses these issues, and it describes partitioning a disk during a Red Hat Linux installation session. You can also use assorted partitioning tools after installation, to change your configuration or to add a new disk.

### Tip

If you want to change an existing partition configuration, one of the best tools available is PartitionMagic, from PowerQuest (<http://www.powerquest.com/>). This commercial package allows you to add, delete, move, resize, and copy FAT, HPFS, NTFS, ext2fs, and Linux swap partitions, without damaging their contents. The open source GNU Parted (<http://www.gnu.org/software/parted/parted.html>) provides some of PartitionMagic's functionality. ReiserFS, XFS, ext2fs, and ext3fs all include their own partition-resizing utilities, but they aren't as easy to use or as flexible as PartitionMagic.

## Planning a Partition Layout

Before you begin working with partitioning software, it's important to design an appropriate partition layout. Unfortunately, it's hard to give simple and complete rules for doing this, because every system's needs are different. What's suitable for a high-level news server may be wholly inappropriate for a desktop workstation. Here are some rules of thumb to keep in mind:

- *Keep it simple.* The simpler the configuration, the better. Complex configurations can be difficult to maintain. Further, if a system has many partitions, it's more likely that one of them will run out of room while another has plenty of free space.
- *Keep related data together.* Because the time required to access data varies with the distance from one point to another on a disk, it's best to keep related data in one area. One consequence of this rule is that in a multi-OS configuration, you should keep the partitions for each OS contiguous.
- *Put the most-used data in the center.* Heavily accessed partitions should go in the middle of a range of partitions. Swap partitions typically see a lot of use, so they should be positioned in between nonswap partitions.
- *Split OSs across disks.* If you have two or more operating systems, you may be tempted to put one OS entirely on one disk and another on a second disk. If you split both OSs across both disks, however, you'll achieve slightly better performance because two sets of disk heads are working in both OSs.
- *Isolate critical data.* Consider putting particularly important or much-used data on partitions separate from other files. This can reduce the risk of damage to those data should a disk error in another part of the disk occur. Similarly, if a heavily used partition runs out of disk space, the problems this causes can be isolated. Putting /home and, on some servers, /var and /tmp, on their own partitions are typical examples of this rule of thumb.
- *Put the Linux kernel under the disk's 1024-cylinder mark.* Old BIOSes and versions of the Linux Loader (LILO) couldn't boot the Linux kernel if it resided in an area past the 1024th cylinder. One easy way around this limitation is to create a small (5–20MB) partition under that point and mount it as /boot. Recent versions of LILO and GRUB don't suffer from this problem, but if you've got old hardware, you may need to use this workaround.

### Note

The *1024-cylinder mark* is the point where the 1024th cylinder of the disk, as reported by an EIDE drive or SCSI host adapter, lies. On modern hard disks, this point works out to just under 8GB.

You shouldn't take any of these rules as being absolute. Indeed, they sometimes contradict one

another. For instance, the data-isolation rule is at odds with the keep-it-simple rule. In the end, you'll need to decide which rules best reflect your own personal preferences and needs for the system, and create a partitioning scheme that reflects these factors. For new Linux administrators, we typically recommend a root (/) partition, a /home partition, a swap partition, possibly a /boot partition, and whatever partitions are necessary to support any other OSs that exist on the computer. Creating more partitions can be difficult because it's hard to judge how large to make them. Another administrator's experience is of limited use in making that judgment, because the systems may be used in radically different ways. Once you've gained some experience, or if you see a compelling reason to do so initially, you may want to separate out partitions for /var, /tmp, /usr, /usr/local, /opt, and other directories.

## Linux Disk-Partitioning Software

Linux's main partitioning tool is called `fdisk` (for *fixed disk*). It's named after the DOS FDISK utility but works quite differently. To use `fdisk`, type its name followed by the device file you want to modify, such as `/dev/sda` or `/dev/hdb`, thus:

```
# fdisk /dev/hdb
```

**Warning** Every x86 OS has its own disk-partitioning software. Linux's `fdisk` is unusually flexible, and so can produce partitions that other OSs don't like. As a general rule of thumb, you should use each OS's partitioning tools to create its own partitions. Alternatively, you can use a more OS-neutral tool, such as PartitionMagic, to do the job for all OSs.

On modern disks, you'll likely be told that the number of cylinders exceeds 1024. You can safely ignore this warning. Once `fdisk` is running, you see only a prompt that reads Command (m for help):. You type single-character commands at this prompt in order to accomplish various tasks. You can type **m** or **?** to see what these commands are. Table 6.3 summarizes the most important ones.

Table 6.3: Important Linux `fdisk` Commands

<i>fdisk</i> Command	Meaning
d	Deletes a partition
l	Displays a list of known partition type codes
m or ?	Displays a summary of commands
n	Creates a new partition
p	Displays the disk's current partition table
q	Quits without saving changes
t	Changes a partition's ID type code
v	Verifies the partition table; checks that it's internally consistent and returns basic information
w	Saves (writes) changes and exits from the program

It's generally a good idea to start any `fdisk` session with a **p** command to display the current contents of the disk. This allows you to verify that you're modifying the correct disk, and gives you the partition numbers for partitions you might want to delete. You also need this information in planning where to put new partitions.

**Warning** Don't make changes to any partitions that are currently mounted. Doing so can confuse Linux and possibly cause a system crash. You can unmount a partition and then delete it, if that's your intention. To change a partition's size, use a dynamic partition resizing tool;



or you can back the partition up, resize it, and restore the backup. Some ext2fs partition resizers require that you separately resize a partition with fdisk and resize the filesystem with the partition resizer. Follow those tools' instructions, if you use them.

Once you've seen what (if anything) already exists on the disk, you can proceed to delete, add, and otherwise modify the partition table using fdisk's commands. Consider the following fdisk exchange:

```
Command (m for help): p
```

```
Disk /dev/hdb: 255 heads, 63 sectors, 1216 cylinders
Units = cylinders of 16065 * 512 bytes
```

Device	Boot	Start	End	Blocks	Id	System
/dev/hdb1		257	1216	7711200	5	Extended
/dev/hdb2		1	192	1542208+	fb	Unknown
/dev/hdb3		193	256	514080	17	Hidden HPFS/NTFS
/dev/hdb5		257	516	2088418+	6	FAT16
/dev/hdb6		517	717	1614501	7	HPFS/NTFS

```
Command (m for help): n
```

```
Command action
```

```
l   logical (5 or over)
p   primary partition (1-4)
```

```
1
```

```
First cylinder (718-1216, default 718): 718
```

```
Last cylinder or +size or +sizeM or +sizeK (718-1216, default 1216): +400M
```

In this situation, the initial configuration included five partitions, and the `n` command added a new one. fdisk gave the option of creating a *logical* or *primary* partition. The x86 partitioning scheme originally provided for only four partitions per disk, which soon became inadequate. The workaround was to use one of the original four *primary* partitions as a placeholder for a potentially large number of *logical* partitions. The "placeholder" primary partition is then referred to as an *extended* partition. In Linux, the primary partitions use numbers from 1 to 4; the logical partitions are numbered 5 and up. Linux doesn't care whether its partitions are primary or logical, so we recommend using mostly or exclusively logical partitions for Linux. This reserves primary partitions for OSs that do need them, such as DOS, Windows, and FreeBSD.

Linux's fdisk lets you specify partition sizes either in terms of an ending cylinder number or in bytes, kilobytes, or megabytes. The preceding example specified a 400MB partition starting at cylinder 718.

**Tip** For the final partition on a disk, enter the size by specifying an ending cylinder number that corresponds to the maximum available. This practice minimizes the amount of unused disk space.

By default, fdisk creates partitions that use the type code 0x83 (*Linux native*). Such partitions are suitable for holding Linux's ext2fs or any of the journaling filesystems available for Linux. If you want to create a Linux swap partition or a partition to be used in another OS, however, you must change its type code. You do this with the `t` command, which prompts you for a hexadecimal code. If you don't know the code, type `L` at this point for a list. (You can enter a code that's not on the list if you like, but fdisk won't be able to identify the associated OS if you do so.) You can use this feature to convert a partition created with another tool for use by Linux.

**Note** Linux doesn't actually use the partition type codes except during installation. Instead, Linux relies on the `-t` parameter to mount, or on Linux's auto-detection algorithms, to determine the partition type. Many other OSs, however, rely upon the partition type codes to determine what

partitions they use.

When you're done editing the partition table, look it over with the `p` command; then verify that everything's okay with the `v` command. Chances are that `v` will report your disk has some number of unallocated sectors. This is normal and reflects sectors lost to the standard PC method of accessing the disk. You should write down the partition numbers and your intended uses for them, so that you don't forget these details. Once you're satisfied with your new partitioning scheme, type `w` to commit the changes to disk and exit.

**Tip** Linux's `fdisk` does *not* alter any on-disk structures until you enter the `w` command. If you create an unusable disk structure and want to start over again from scratch, you can type `q` to quit without saving the changes. When you start `fdisk` again, you'll see the same starting conditions you saw initially.

## Creating a Filesystem

Filesystems aren't completely blank slates. To function, they rely upon the presence of certain key components, even when they contain no actual files. These initial data structures include pointers to the root directory and whatever data structures the filesystem uses to allocate space, boot sector code, and perhaps some files or directories required by the OS or filesystem (such as the `lost+found` directory that appears on every `ext2` filesystem). The process of writing these core data structures to disk is sometimes referred to *formatting a disk*. This term is common in the Microsoft world, but it's ambiguous, because it can also refer to creating new magnetic marks the disk mechanism uses to locate individual sectors on the disk. To avoid ambiguity, it's common in the Linux world to refer to the process of writing sector marks as *low-level formatting*, and to laying out initial filesystem data structures as *high-level formatting* or *creating (or making) a filesystem*.

For floppy disks, the DOS and Windows `FORMAT` command performs both low-level and high-level formats, although it may skip the low-level format if that's already been done. In Linux, the `fdformat` program (described earlier in "Accessing Floppy Disks") performs a low-level format on floppy disks. Under any OS, special utilities are used to perform low-level formats on hard disks and high-capacity removable disks. These utilities are sometimes integrated into the BIOS, especially for SCSI disks. It's unlikely that you'll need to perform low-level formats on hard disks.

In Linux, each filesystem has its own utility to create a filesystem. These utilities are usually named `mkfs.fsname`, where `fsname` is a code for the filesystem; for instance, `mkfs.ext2` to create an `ext2` or `ext3` filesystem. Often these utilities go by other names, too, such as `mke2fs`. The `mkfs` utility is a front-end to all these specific filesystem-creation programs. Here is the syntax for this command:

```
mkfs [-t fsname] [options] device [size]
```

The options to this command are as follows:

**-t *fsname*** Specify the filesystem type with this option. Then `mkfs` calls `mkfs.fsname`.

***options*** You can pass filesystem-specific options to the program that does the actual filesystem creation. Precisely what options are available varies from one filesystem to another; check the `mkfs.fsname` man page for details. Common options include the following:

**-c** Checks the device for bad blocks.

**-l filename** Reads a list of known bad blocks from *filename*.

**-v** Displays extra information during the filesystem creation process.

**device** This is the only truly required parameter. Use it to tell the program on what device to make the filesystem, such as `/dev/sdb1` or `/dev/fd0`.

**size** You can tell the system to create a filesystem of a particular size, measured in blocks that are typically 1024 bytes in size. If you omit this parameter, the program creates a filesystem that fills the partition or device.

Red Hat Linux includes filesystem-creation utilities for ext2fs/ext3fs, ReiserFS, the Minix filesystem, and FAT (the FAT tool is called `mkfs.msdos`; but as there are no differences at filesystem creation time between ordinary FAT and long filename-enabled VFAT, you can use this utility to create VFAT filesystems). In addition, the Mtools package includes another FAT filesystem creation program, and the HFS Utils package includes a program to create Macintosh HFS filesystems. The JFS and XFS projects include their own `mkfs.fstype` utilities. Aside from FAT, Linux utilities to create most non-Linux filesystems are rare. As an example of filesystem creation, the following commands both create a FAT filesystem on a floppy disk:

```
# mkfs.msdos /dev/fd0
```

and

```
# mformat a:
```

**Tip** If you want to use ext2fs on floppy disks or other removable media, use the `-m 0` parameter to `mkfs.ext2`. The `-m` parameter specifies the percentage of disk space that's reserved for use by root. This percentage can be safely set to 0 for removable disks, but it's best to leave it at its default value of 5 for most disk partitions, especially the root (`/`) partition.

## Adding a Disk

As your system grows, it accumulates files. What's more, as time goes on, file sizes increase. Real-time video files, for instance, can easily consume literally gigabytes of disk space, compared to the kilobytes that were common for personal productivity applications of just a decade ago. To cope, you may want to add a new hard disk to an existing computer that's been in service for a while.

Most x86 computers sold today use EIDE disks. These disks are inexpensive and easy to find, but they have a disadvantage: A typical computer can support just four EIDE devices. Because common add-on devices, such as CD-ROM drives, tape backup drives, and high-capacity removable-media drives, also use the EIDE interface, you may be limited to just one or two EIDE hard disks. Beyond that, you'll have to either add another EIDE controller or add a SCSI adapter. SCSI adapters can host either 7 or 15 devices, depending upon the SCSI variant, and SCSI hard disks often outperform their EIDE cousins. Unfortunately, SCSI disks are generally more expensive than equivalent EIDE devices. Check your current inventory of disk devices before buying a new one to determine what type of device to buy.

When it comes to actually adding a disk, the partitioning and filesystem creation procedures outlined earlier are the critical ones in terms of software configuration. Depending on the disk's intended role, you may want to transfer some files to the new disk, as well. Overall, the steps involved in adding a new disk are as follows:

1. Check your hardware and decide on a disk type and model.
2. Add the disk hardware, paying attention to characteristics such as EIDE master/slave status and SCSI termination and ID.
3. Partition the disk in a way that's suitable for your system.
4. Create filesystems on the new disk's partitions.
5. Mount the new disk's partitions.

If you want to transfer data, you can do so in between steps 4 and 5. The usual procedure is to select a directory to move to the new disk. For instance, you might move /opt to a new disk. To do so, follow these steps:

1. Follow steps 1 through 4 just above.
2. Mount the new partition at a temporary location. This can be an existing mount point, such as /mnt/floppy; or one you create specifically for this purpose. The remaining steps assume that you're using /mnt/floppy as a temporary mount point.
3. Change to the base of the directory you want to move, as in **cd /opt**.
4. Type the following command to copy all files to the new filesystem:

```
# tar c|pf - . | (cd /mnt/floppy; tar xpvf -)
```

**Note** The `-l` parameter keeps tar from moving into filesystems mounted on the source directory. If you want to transfer two current filesystems onto one new one, you'll need to omit this parameter. It's included in step 4 because omitting it can sometimes cause problems. In particular, be careful *not* to copy the /proc filesystem, which is a pseudo-filesystem that contains system information. Copying it is wasteful and potentially dangerous. Another potential pitfall lies in copying a filesystem on which the destination filesystem is mounted, which results in an endless loop unless the `-l` tar parameter is specified. Both problems are most likely to occur if you attempt to move the root (/) filesystem.

5. Check, as best you can, that the new partition contains the files that it should.
6. Remove the files from their original location. For instance, type **rm -r /opt/\***.

**Warning** Step 6 is potentially very dangerous. If there's been an error in copying the files, removing the originals will result in data loss. You might want to skip this step for a while. If you do, you can mount the new partition over the contents of the original directory. You'll then access the new partition rather than the old directory. When you're satisfied that all is well, temporarily unmount the new partition and come back to perform step 6.

7. Unmount the new partition from its temporary location.
8. Mount the new partition at the (now empty) directory that held the original files.
9. Edit /etc/fstab to reflect the new filesystem mount point.

This procedure allows you to remove much of the load from one disk by spreading it across two. You may encounter complications, however. Specifically, if you want to move a directory that's normally in heavy use, such as /usr, you may have problems deleting the directory. In such cases, you may need to resort to an emergency boot disk to perform steps 6 and 9, skipping the intervening steps.

## Replacing a Disk

Fundamentally, you can treat a disk transplant much as you do a disk addition; it's just that you're

moving *everything* from one disk to another. Here are some special caveats to keep in mind:

- If you're replacing a disk because you can't add any more disks to your system, you'll need to temporarily disconnect a device, such as a Zip or CD-ROM drive, in order to perform the replacement. Alternatively, you can use a tape backup device as an intermediary storage device, but this is likely to slow down the process.

**Note** You can use a network storage device, such as a server system, as an intermediary storage device. If you do so, it's best to use tar to back up the files to the network server. Copying the files directly may result in the loss of important filesystem characteristics.

- Step 4 of the second procedure in "Adding a Disk" specifies use of the `-l` parameter to tar. This parameter keeps the transfer restricted to one filesystem, which helps avoid problems with `/proc` or endless loops that result when copying the root filesystem. When moving an entire installation, it's best to do so one filesystem at a time.
- When you've finished copying all the files, edit `/etc/fstab` on the destination system to reflect the partition assignments as they will exist *after* you've removed the original disk. For instance, if the original disk is `/dev/sda` and the new one is `/dev/sdb`, removal of `/dev/sda` changes all the `/dev/sdb` partitions to equivalently numbered `/dev/sda` partitions. The new disk's `/etc/fstab` file should include references to itself as `/dev/sda`.
- Create a DOS boot floppy and put on it a copy of your Linux kernel and the `LOADLIN.EXE` program from the Linux installation CD. You'll use this floppy to boot your copied system for the first time. If you don't have a copy of DOS handy, FreeDOS (<http://www.freedos.org/>) can serve this function quite well. Note the device identifier that the root filesystem will have when the original hard disk is removed.
- When you've copied everything and removed the old disk, boot with the DOS boot floppy. Type **LOADLIN VMLINUZ root=*device* ro**, where **VMLINUZ** is your Linux kernel filename and *device* is the device ID of the root partition. This procedure should boot Linux. If necessary, you can then edit `/etc/lilo.conf` and type **lilo** to install LILO on the new disk, or edit `/etc/grub.conf`. Thereafter, the new disk should boot without the aid of a floppy, just as did the original disk.

**Warning** Don't remove any partitions or overwrite any data on your old hard disk until you're sure all your important data exist on the new disk. If you miss a partition or make an error in copying the original disk's data, keeping the original around for a brief period can save you a lot of aggravation when you discover the problem.

## Checking Filesystem Integrity

At every boot, Linux checks that its filesystems were shut down correctly. If they weren't, Linux initiates a filesystem check, which is performed by a utility called `fsck.fsname`, where *fsname* is the filesystem name. (Like `mkfs.fsname`, these utilities often go by other names, such as `e2fsck` for `fsck.ext2`. The `fsck` utility is a front-end that calls the appropriate filesystem-specific utility.) The filesystem check process is most important for `ext2fs`, because an unclean shutdown can leave `ext2fs` in an inconsistent state, resulting in lost or damaged files; a filesystem check prevents this. One of the prime advantages of journaling filesystems, as explained earlier, is that they require only very minimal filesystem checks after a system crash. JFS relies upon an `fsck` program to perform this check, but the others can do the checks automatically at boot time. Linux lacks programs for checking most foreign filesystems; you must normally use programs native to those OSs to perform such checks. (FAT is an exception to this rule; there is a Linux `fsck.msdos` program.)

The operations of a filesystem check vary from one filesystem to another. For `ext2fs`, it involves five separate passes through the filesystem, the first two of which take 90 percent or more of the

program's running time. Each pass detects and corrects a different class of filesystem errors. If all goes well, this process completes automatically, without the need for human intervention; it just takes some time—a time that can be measured in tens of minutes or even hours on multigigabyte partitions.

Unfortunately, the filesystem check process sometimes *does* require human intervention. When this happens, you're likely to see a message that the operation failed and that you must run fsck manually. You must type the root password to gain limited access to the system, whereupon you should issue the fsck command on the partition that caused the problem, as in **fsck /dev/hda9**. The program is likely to ask you bewildering questions concerning whether it should duplicate specific inodes or store lost files in the lost+found directory. Unless you know a great deal about the design of the filesystem that's being checked, you should select the default for each of these questions. When this is over, type **shutdown now -r** to reboot the computer and hope for the best.

Even when an ext2fs partition has been cleanly unmounted, Linux sometimes issues an fsck on the filesystem at boot time. This is because ext2fs has a maximum mount count—a maximum number of times that Linux will mount the partition before it requires a check, in order to ensure that errors haven't crept onto the system. There's also a maximum *time* between checks, for similar reasons. You can determine these values for any given ext2fs partition by using the dumpe2fs program. (This program produces a lot of output, so you should pipe it through less, as in **dumpe2fs /dev/hda9 | less**.) Look for lines labeled Maximum mount count and Check interval. Typical values are 20 mounts and 6 months, respectively.

You can alter these values (and several others) using the tune2fs program. Include the **-c** parameter to adjust the maximum mount count, and the **-i** parameter to adjust the check interval. For instance, type **tune2fs /dev/hda9 -c 5 -i 1m** to reduce the limits to 5 mounts or 1 month. (You can also use d and w for units to the **-i** parameter, to indicate days and weeks, respectively.)

Naturally, filesystems other than ext2fs use different criteria for determining when to force a filesystem check. Most include flags that let them spot a filesystem that was not cleanly unmounted, but any given filesystem may or may not include equivalents to the forced checks by time or number of mounts included in ext2fs. Equivalents to the dumpe2fs and tune2fs programs may exist for specific filesystems, but not usually.

## In Sum

Linux has unusually strong support for a wide variety of filesystems. In 2002, the transition from Linux's traditional ext2 filesystem to journaling filesystems is underway, but it's unclear which of the four journaling contenders will ultimately become the most popular. In terms of foreign filesystem support, Linux is unsurpassed; it can at least read, and often write, filesystems from all major x86 OSs, and from many non-x86 OSs.

Using filesystems under Linux entails issuing a mount command and accessing files using normal Linux programs and shell commands. You can add entries to /etc/fstab to have the computer automatically mount filesystems at boot time, or to allow non-root users to do so.

Filesystem creation and maintenance involves several tools, including the fdisk tool for partition creation, mkfs and its helper programs for filesystem creation, and fsck and its helper programs for filesystem integrity checking. Understanding how to use these tools is critically important for upgrading and maintaining your system.

# Chapter 7: Linux Files and Processes

## Overview

A Linux system is made up of files of various types; essentially, everything on the system is a file. These files are organized hierarchically into directories, since having all files in one large directory would be far too chaotic. As development in Linux is often done individually or in small groups, it became obvious early on that the hierarchy needed some defined structure that all developers could work within so that pieces developed by one group would fit with those developed by another. The basic characteristics of the hierarchy were defined first in the File System Standard (FSSTND), which was the consensus resulting from a lengthy discussion on a specially created Linux mailing list. The Filesystem Hierarchy Standard (FHS), a subsequent version of the FSSTND, was intended to standardize file systems between Linux and Unix for compatibility between different software packages, distributions, and networked systems.

This chapter discusses the history of these two standards and what they brought to Linux. It explains the file concept, including file types and file naming. It looks at the filesystem hierarchy as it has evolved, and outlines the intended purpose for each of the top-level directories. The chapter also discusses the different types of files that together form a Linux filesystem. Finally, you'll learn about the processes that perform the actual work on a Linux system, how to track them, and how to administer them. As a system administrator, you must know the filesystem that you are working on and its restrictions and limitations in order to allocate system space efficiently and avoid pitfalls. Just as with city ordinances, you can sometimes get by without knowing them intimately, but you might find that your lack of knowledge gets you into trouble.

## The Filesystem Hierarchy Standard

The history of the Filesystem Hierarchy Standard encapsulates the open-source development of Linux as a whole. Even if you're not a history buff (or an open source "true believer"), understanding the issues that the developer community set out to solve in defining the standard can help you better understand the system you're working with today.

Linus Torvalds intended the Linux operating system to compensate for the problems he encountered when trying to use the Minix operating system to connect him to a computer at Helsinki University where the computer lab was overcrowded, making it hard for him to complete his class assignments. In its very early days, Linux was developed in tandem with the Minix operating system, allowing Linus to share disks between the Minix and Linux sides. At that point, the Linux filesystem was in fact the Minix filesystem. Soon thereafter, a Virtual Filesystem (VFS) layer was developed to handle the file-oriented system calls and pass the I/O functions to the physical filesystem code, allowing Linux to support multiple filesystems. Developed for use as an instructional tool, the Minix filesystem supported only 14-character filenames and limited its support to filesystems smaller than 64 megabytes. In April 1992, after the integration of the VFS into the kernel, a new filesystem, the Extended File System or extfs, was implemented and added to Linux version 0.96c.

Although extfs was significantly more usable than the Minix filesystem, it still lacked some features that Linus wanted. Additionally, its practice of tracking free blocks and inodes via a linked list did not allow for optimum performance, because, as the filesystem was used, the list became unsorted and the filesystem became fragmented. Released in alpha version in January of 1993, the Second Extended File System (ext2fs) grew out of the desire to fix the problems of extfs and to ensure a

focus on excellent performance, robustness, and flexibility to allow users to use new features without having to reformat their filesystems. ext2fs supports filenames as long as 255 characters and filesystems as big as 4TB. As of kernel 2.4.15, a journaling file was added to prevent the user from having to wait for filesystem checks at every reboot. At this point, ext2fs became ext3fs. Linux is still using this filesystem, although as described in Chapter 6, several alternatives are available.

**Note** The term *filesystem* has two meanings. Chapter 6 discussed a filesystem in terms of the low-level layout of data on the disk. In this chapter, the word filesystem refers to the placement of files and directories within the directory structure on the disk.

Transition from extfs to ext2fs solved many technical problems, but procedural problems remained; administrators did not always agree on *how to use* the filesystem. That is, administrators and distribution maintainers didn't always put the same files in the same locations, leading to confusion. In August 1993, a programmer named Olaf Kirsh posted a message to one of the most important Linux discussion groups, discussing the possibility of designing a common standard for filesystem layout. It turned out that many Linux users had something to say about this topic, and soon a new mailing list was created specifically to house the discussion. The goal was to form a consensus about creating a standard filesystem hierarchy that would support the needs of the Linux file and directory structure.

A few of the problems that the Linux community sought to solve were:

- The need to define which binaries belonged in /bin and which belonged in /usr/bin
- The disorder caused by having both binaries and configuration files in /etc
- The need to separate site-wide configuration files from local configuration files to facilitate the sharing of these files where appropriate
- The need to move changeable files out of /usr so that partition could be mounted as read-only

The consensus for solving these and other problems was formalized into a filesystem hierarchy standard specific to the Linux operating system, called FSSTND. The first official version of the FSSTND was released in February 1994, and two subsequent revisions were released over the next year. The FSSTND defined a standard filesystem structure for Linux systems, mapped where specific types of files and directories belong, and clarified what was intended to be contained in specific system files. Linux FSSTND 1.2 is the final version of this standard and is quite interesting reading.

Since BSD supporters needed to solve these same problems, in 1995, the focus turned to Unix-like systems in general and the Filesystem Hierarchy Standard (FHS) was born.

The FHS may be applied to any filesystem layout that:

- Conforms to a hierarchical structure
- Handles file data consistently
- Includes data-protection mechanisms

The FHS begins by defining shareable data and unshareable data. Shareable data can be used by more than one host without alteration. Unshareable data is exclusive to one host and would require tailoring for use by another host. For example, it might be beneficial to share a text document across hosts, but sharing a configuration file that is tailored to the specific hardware on the host machine would not be beneficial.



FHS ensures that shareable files are not interspersed with unshareable files, so that a partition containing shareable data may be shared with another host without making an unshareable file available to that host. In the old Unix standard, shareable files and unshareable files existed together on the same partition. The `/usr` partition is a good example. It contained unshareable data until the `/var` system was created. Now, unshareable `/usr` files are stored in `/var` and linked into the `/usr` directory tree, leaving `/usr` perfectly shareable.

FHS further distinguished between static files and dynamic files. Static files are files that require superuser permission to change. Program files are a perfect example. Dynamic files are those that may be changed without the superuser's involvement, either by some process that runs automatically on schedule or manually by a user without root privileges. Examples include user data and log files.

## Directory Layout

The Linux directory layout is largely determined by the FHS requirement to group similar data and not blur the boundaries between the groups. The top-level directories are intended to contain specific groups of like data. Furthermore, the subdirectories within each top-level directory contain data that meets the constraints for the top-level directory as well as some further constraint. As a result, each top-level directory is defined in terms of what it contains. Although there are still variations among the different Unix-like systems, the differences are minor; the top-level directories in a Red Hat system provide a model that can be used to describe any Linux system.

`/` (mandatory) The root filesystem is the base of the directory hierarchy. Although the root user's home directory on most Linux distributions is `/root`, if `/root` doesn't exist, `/` is used instead. The `/` filesystem is intended to remain uncluttered, so as a rule, you should avoid creating new directories or files there. Unfortunately, this rule often goes unheeded by novice system administrators.

**Warning** Although `/` and `/root` are both pronounced "root," they're very different directories. The former is the base of the Linux filesystem, and the latter is the home directory for the superuser.

`/bin` (mandatory) The `/bin` directory contains binaries that are required in single-user mode regardless of their assigned execution privilege. This directory is not intended to have subdirectories. Commands intended to be run primarily by individual users should be placed in `/usr/bin` instead.

`/boot` (mandatory) The `/boot` directory contains all the files needed to boot the system except configuration files and the map installer. This directory stores data that are used before the kernel begins the system initialization as defined by `/etc/inittab`. (See Chapter 3 for a discussion of the system startup process.) The Linux kernel may be stored in `/boot` or in `/`, but kernels stored in `/boot` should be given filenames that include the complete version as well, such as `/boot/vmlinuz-2.4.7-10`, since more than one kernel image is likely to be stored there.

`/dev` (mandatory) The `/dev` directory contains block and character device files as well as sockets and named pipes. As you'll see later in this chapter, it is the directory where all of your devices hang out. If a device that you need doesn't exist in `/dev`, it may be created with the `mknod` command or the `MAKEDEV` script.

`/etc` (mandatory) The `/etc` directory, usually pronounced "et-see," contains

configuration files for the host. Over the past few years, directories have been added under /etc to better organize configuration files. For example, there has long been an /etc/X11 directory, which contains the X configuration files. Recent additions include /etc/ppp and /etc/httpd. This directory structure makes finding a file in /etc a little easier.

**/home** (optional) The /home directory contains the individual users' home directories. Some system administrators prefer not to use the /home directory concept but instead place user directories in a /var/users directory or even a /usr/users directory. Sometimes the /home directory is actually a symbolic link to /usr/home or some other directory within the /usr hierarchy; this is probably a bad idea since the /usr directory is intended to be mountable as read-only and home directories typically contain dynamic data. Most Linux system administrators simply leave the user's home directories in /home, and most Linux distributions follow this pattern as well.

**/lib** (mandatory) The /lib directory contains shared libraries needed at system bootup or to run top-level commands (located in the /bin directory). Libraries in support of the commands in /usr are stored in /usr/lib.

**/mnt** (optional) The /mnt directory contains temporary mount points for storage devices like hard drives or floppy drives specific to the host. Each mount point is actually a directory that will contain the device's filesystem once it is mounted. In the case of a mounted CD-ROM containing an /etc directory and file1 and file2 in its root, the files would be available as /mnt/cdrom/etc/, /mnt/cdrom/file1, and /mnt/cdrom/file2. By the standard, this directory must contain mount points for the CD-ROM and the floppy drive at a minimum, but each Linux distribution determines which mount points to include and usually includes many more than this. Some distributions, like SuSE, place mount points for CD-ROM and floppy drives in the / directory, rather than in /mnt.

**/opt** (optional) The /opt directory is intended to contain all of the data required to support software packages added to the original system. The /opt directory is a feature borrowed from the AT&T SysV Unix filesystem hierarchy and commonly used in the Solaris world. It is also commonly found in the SuSE distribution, but the Red Hat distribution and most others avoid the use of /opt.

**/proc** (optional) The /proc directory contains a virtual filesystem—that is, one that doesn't correspond to a physical disk device. This filesystem contains process and kernel information specific to the kernel that is currently running. The information stored in /proc is very useful when you are trying to track down problems with your system. /proc contains a listing of interrupts, devices, I/O ports, and a lot more. It also contains a directory for each process currently running; the directory name is the process number. This directory includes such things as the command line that initiated the process and other environmental information pertaining to the process. The last section of this chapter provides a detailed look at processes and their role in the Linux filesystem.

**/root** (optional) The /root directory contains configuration files for the root user's account. This directory was created to prevent cluttering up the / directory with the root user's configuration files. Most distributions are set up so that if there is no /root directory, the root user's account defaults to /.

**/sbin** (mandatory) The `/sbin` directory originally contained only static binaries but now contains binaries that are administrative in nature and are restricted to superuser use only. These binaries may also be used by the system during the boot process. Binaries that do not require execution prior to the mounting of the `/usr` partition are stored in `/usr/sbin` or, if host-specific, in `/usr/local/sbin`.

**/tmp** (mandatory) The `/tmp` directory is used whenever a program needs to write a file that will be removed when the program is terminated. The `/tmp` directory is typically flushed at reboot or at some interval defined by the administrator. If `/var` is on its own partition, `/tmp` is often a link to `/var/tmp`; this frees up space on the root partition. The Red Hat distribution uses the `tmpwatch` command to automatically clean out any file in `/tmp` or `/var/tmp` that has not been recently accessed. In Red Hat 7.3, `recently` is defined as 10 days (240 hours) for `/tmp` and 30 days (720 hours) for `/var/tmp`, but this is easily changed. `tmpwatch` is run from a script in the `/etc/cron.daily` directory. See Chapter 17 for more information on the cron daemon and scripting. The time period may be adjusted as appropriate for your system. The actual commands included in the script are:

```
/usr/sbin/tmpwatch -f 240 /tmp
/usr/sbin/tmpwatch -f 720 /var/tmp
```

**/usr** (mandatory) The `/usr` directory stores shareable read-only data. Because of this, `/usr`, if made a separate partition, can be mounted as read-only. To facilitate this, `/usr` should contain only static data, using links to changeable data in the `/var` directory to preserve this characteristic.

**/var** (mandatory) The `/var` directory contains variable data files like logs, lock files, and process-specific data files. The existence of a `/var` directory makes it possible to mount `/usr` as read-only since files written during system operations are stored in `/var` instead of in `/usr`. Since `/var` contains the system log, `/var/log/messages`, any problem that sends frequent error messages could fill the `/var` directory. For this reason, `/var` is often created on a separate partition from the rest of `/` to avoid filling up the `/` partition and not being able to log in. It is important to note that not all directories under `/var` are shareable; `/var/log` is an example of one that is not.

Of course, anyone with superuser privileges can create directories in the `/` directory. This is generally to be avoided to prevent cluttering up the `/` directory. For more information on the underlying directory structure, reference the FSSTND, which may be found at <http://www.pathname.com/fhs/>.

## File Characteristics

To the average user, a *file* is a sequence of information bytes, stored together and named as a collective entity. A file can be an executable program, a document, a database, a shell script, or any other collection of bytes that has a collective meaning. In fact, virtually everything in Linux is seen by the system as a file, including the directories and devices.

Filenames in Linux (ext3 or reiser filesystem) can range up to 255 characters and may or may not be terminated with an extension. Filenames are case-sensitive, like nearly everything else in Linux. This means that the names `File.txt`, `FILE.txt`, `file.txt`, and `FiLe.txt` would all refer to different files. The case sensitivity of filenames, combined with their variable length, gives you great flexibility. Not only

are there more names available to you, but you can use specific capitalization patterns to indicate certain types of files. For instance, you might start directory names with a capital letter.

**Note** In DOS, filenames are always one to eight characters, followed by a period, followed by a zero to three-character extension. The VFAT filesystem used by Windows 9x and ME adds long filenames still with the one to three-character extension, but keeps the short filenames as well. You can see the short filenames by starting a DOS shell and using the DIR command. Later versions of Windows display the full filename in the DOS shell as well.

## Determining a Linux File's Type

Knowing a file's type tells you a great deal about the file itself. For example, each different graphic file type has a different internal format; most include a header containing specific information about that graphic's size and other attributes. If you write a translator to read in a graphic of a given type and output that same graphic in a different file format, you need to know the file's format so you can parse the file properly. Since Linux files aren't required to have a file extension, you sometimes have to determine a file's type using another method. File types may be determined in a number of ways. Certainly the file extension, if present, does the work for you, but when it doesn't, you can use commands like `ls` and `file` to determine the type.

### The `file` Command

The `file` command was created to allow a user to determine a file's type and is the best tool for this purpose. The format for the `file` command is:

```
file [options] [-f namefile] [-m magicfiles] file
```

Whereas the `ls` command doesn't differentiate between the various "normal" file types (as discussed in the next section), the `file` command does. The `file` command attempts to determine the file type of the file identified by the `file` argument. Alternately, the `-f` option can be used to identify a file that contains names of files whose type is to be determined. The `file` command is supported by a file named `magic` (`/usr/share/magic` by default on most distributions) that contains information on all the file types that the `file` command knows about. You can specify a different magic file with the `-m` option on the command line. The `file` command will use this magic file to determine, to the best of its "knowledge," what type of file you've specified. The `file` command's output will usually include one of the following key words: *text*, *executable*, or *data*. Listing 7.1 contains two examples of the data produced by the `file` command.

Listing 7.1: The Output of the `file` Command Varies with the Type of File It Examines

---

```
$ file openssl-2.5.1p1.tar.gz
openssl-2.5.1p1.tar.gz: gzip compressed data, deflated, last modified:
Mon Feb 19 04:54:46 2001, os Unix

$ file test_table.c
test_table.c: C program text
```

---

You'll notice that the first file was identified as compressed data created on a Unix system, and modified Mon Feb 19 04:54:45 2001. If the file is a text file, the `file` command tries to determine its computer language as in the second example, where some code written in the C language was correctly identified.

## The `ls` Command

The `ls` command is one of the most often used Linux commands. It provides information about a file, including its type. The name `ls` means *listing* because the command lists all of the files in a directory. The syntax for `ls` is simple:

```
ls [options] [file or directory name]
```

The `ls` command without arguments produces output like that in Listing 7.2.

Listing 7.2: The Output of the `ls` Command Entered without Arguments

---

```
$ ls
sshd  sshd.old  sshd1  sshd1.old  visudo
```

---

If no arguments are specified, you simply get a listing of filenames, which by default does not include any filenames that begin with a dot. You can use arguments to further define what the listing will include. The `-l` option (which stands for "long listing") allows you to examine the permission string, the owner, the file size, the date it was last modified, and the filename as in Listing 7.3.

Listing 7.3: The Output of the `ls -l` Command

---

```
$ ls -l
lrwxrwxrwx  1 root  root          5  May  3 18:24  sshd -> sshd1
lrwxrwxrwx  1 root  root          5  May  3 18:20  sshd.old -> sshd1
--rwxr-x-x  1 root  root    649246  May  3 18:24  sshd1
-rwx---x--x 1 root  root    649246  May  3 18:20  sshd1.old
---x---x--x 1 root  root     56712  Sep  2 11:00  visudo
brw-rw----  1 root  disk    41,  0  Mar 23  2001  bcpcd
crw-----  1 root  root     68,  0  Mar 23  2001  capi20
srwx----- 1 root  root         0  May  3 17:41  gpmctl
prw-----  1 root  root         0  May  3 15:34  initctl
drwxr-xr-x  3 root  root     4096  Sep 20  2001  state
```

---

You'll remember that directories, symbolic links, devices, and text files are all files under Linux. The first character in the permission string located in column 1 of the `ls -l` output indicates the file type. It only differentiates between regular files (`-`), directories (`d`), links (`l`), character special files (`c`), block special files (`b`), pipes (`p`), and sockets (`s`). These file types are discussed further in the "File Types Defined" section later in this chapter.

**Tip** Although the sample output in Listing 7.3 shows each of the file types that we've mentioned, the character special files and block special files do not typically appear in the same directory with other files. They are primarily found in the `/dev` directory and are included in this example for illustration purposes.

The `ls` command has several other arguments. These are the most commonly used:

- a** Lists the files whose names begin with a period (`.`) in addition to the normal `ls` output. There's nothing special about these files, except that they're normally not shown in `ls` output and other directory listings; the leading period is simply Linux's way of hiding files, similar to the hidden bit on DOS or Windows computers.

- color[=*WHEN*]** Indicates whether or not to use colors to distinguish file types. *WHEN* may be never, always, or auto.
- d** or **--directory** Lists the directory names instead of their contents.
- G** or **--no-group** Does not display group information.
- i** or **--inode** Prints index number of each file.
- n** or **--numeric-uid-gid** Lists numeric UIDs and GIDs instead of names.
- R** or **--recursive** Lists subdirectories recursively.
- s** or **--size** Prints the size of each file in blocks.
- S** Sorts by file size.
- t** Sorts by modification time.

## File Types Defined

Although the file command generally recognizes text, executable, and data as distinct file types, and extensions can help identify the application that produced a file, it is helpful to think in terms of the strict file types used by the ls command. Table 7.1 lists the file types that ls recognizes. The Symbol column shows the symbol that appears at the beginning of the permission string set for a file of that type. We'll talk more about permission strings in Chapter 15. The last column contains an example of the specified type of file.

Table 7.1: File Types Recognized by ls

Type	Symbol	Example
Normal file	none	chapter1.doc, myprogram.c
Directory	d	/usr
Links	l	/dev/mouse
Named pipe	p	/dev/initctl
Socket	s	/dev/printer
Block device file	b	/dev/fd0
Character device file	c	/dev/console

### Normal Files

Normal files include binaries, text files, shell scripts, image files, and generally any file that does not fall under one of the other categories. Most of the files on your system fall into this category. The word *normal* is applied as a catchall to differentiate these files from the other, more specialized file types discussed below. In general, it is best to categorize normal files as either binary or text files.

Text files contain minimally formatted or unformatted text, using only characters available in the ASCII (and sometimes the ANSI) character set. A binary file is a file that may contain byte values outside of the ASCII and ANSI character sets. Image files, executable files, compressed archive files, and various other files are some examples. Some applications, such as word processors, may

produce a file that contains both text and binary data. These files could be considered either text or binary, depending upon the details of the format and the exact criteria used in classifying the files. It is safer and more common to consider such files as binary files, since file corruption could result if the ASCII mode of FTP were used to transfer these files due to the restricted character set.

## Directories

Directories are logical containers for files; they allow you to organize your files into a hierarchy instead of storing all of them in the root directory. A directory may contain other directories as well as individual files. A directory can be identified in `ls -l` output by the `d` prefixed to its permission string.

In Linux, directories are created with the `mkdir` command, browsed with the `ls` command, and removed with the `rmdir` command. We've discussed the `ls` command earlier in the chapter. The `mkdir` command will create a directory if the supporting directory structure already exists and the specified directory within this structure does not. The `mkdir` command syntax is very simple:

```
mkdir [options] [path] directory_name
```

The `mkdir` command has only three possible parameters:

- m, --mode=MODE** Sets the permission mode for the new directory (as in `chmod`).
- p, --parents** Creates parent directories as needed. Prevents generation of an error if the directory exists.
- v --verbose** Prints a message for each created directory.

The `rmdir` command removes the specified directory if it is empty. If the directory is not empty, an error is generated. The syntax for the `rmdir` command is similar to the `mkdir` command.

```
rmdir [options] [path] directory_name
```

The `rmdir` command has the following arguments:

- ignore-fail-on-non-empty** By default, a directory must be empty before it can be removed; this option tells Linux to ignore any failure message based solely on the fact that the directory is not empty. The failure is ignored only to continue execution; the non-empty directory is not removed.
- p, --parents** Removes any parent directories that become empty after the specified directory is removed.
- v --verbose** Gives diagnostic data upon each successful removal of the directory.

The benefits of grouping related files into a hierarchical structure should be thoroughly familiar to every system administrator (in fact, to every user). First, by grouping the data in a rational fashion, you avoid the need to wade through every file on your system to find the one you want. Thus you might have an `Images` directory, a `Sound` directory, etc.

Another benefit of separating your files into directories is that they are easier to back up. If you place all variable files in a separate directory structure from the static files, you can then back up just the files that might have changed since the previous backup, without having to continuously

back up all the files that never change. You might want to create a Document directory to contain all of the documents created using StarOffice or some other word processing software. This makes it easy for you to back up everything on your system once a week and to back up these document files daily. We'll talk more about backup strategies in Chapter 9.

## Links

A *link* is a way of allowing several filenames access to the same file. Links come in two varieties: hard links and symbolic links, often called soft links. Hard links are simply files with different paths that have separate directory entries, each pointing to the same inode. Referencing Chapter 6's discussion of inodes, howdy.wav and sound.wav are hard links to the same file, because they share the same inode.

Since an inode is device-specific, both files in a hard-linked pair must be contained on the same disk partition. Deleting the link will not remove the original file and vice versa. If a file was linked to another file and then either file is deleted, re-creating a new file with the same name as the old one will not reestablish the link between the two files, since the new file will have a different inode. Hard links cannot be used to link two directories, because the standard commands for removing directories won't remove the link.

Hard links are created with the `ln` command. The syntax for this command is as follows:

```
ln [options] target [link_name]
ln [options] targets directory_name
```

The link command shown below creates a hard link to the `/usr/local/netcape/netcape-navigator` file; this link is called `netcape` and is located in the `/usr/local/bin` directory.

```
# ln /usr/local/netcape/netcape-navigator /usr/local/bin/netcape
```

The link is only created if the file and directory permissions allow the user to do so. If the last argument is a link name, a link with that name will be created. If the last argument is an existing directory's name, links named for each specified target will be created in that directory. It is important to note that hard links do not have the `l` in the permissions string; to tell if a file has more than one link, look at the link count in the `ls -l` output.

A symbolic link is basically a pointer to another file. In the case of symbolic links, the linked file is assigned a completely different inode. To create a symbolic link to illustrate this, we again use the `ln` command, but we add the `-s` option. For example:

```
ln -s /home/user/example_file /tmp/example
```

Now, by using the `-i` option to the `ls` command, we can see that the two inode numbers are different.

```
$ ls -i example_file /tmp/example

176449 /tmp/example    719925 example_file
```

Most operations performed on a symbolic link are actually performed on its target file. If an editing command uses a symbolic link as its argument, the edit will actually take place in the file referenced by the symbolic link. Some commands, like `rm` (remove), act on the link itself, leaving the target file intact. The permission string on a symbolic link is not used. It will always be `lrwxrwxrwx`. The actual permissions are determined by the referenced file's permission string.



In contrast to hard links, a symbolic link can be used to link directories. If you move or delete the linked-to file, the symbolic link will be left "dangling," pointing at nothing, unlike a hard link in which the file contents would still exist and be accessible from the link. If you delete a symbolic link, re-creating a new file of the link's name won't automatically restore the link; you must use the `ln` command again to re-create the link. If you have a symbolic link pointing to a file and you remove the file and then re-create it in the same location, the symbolic link will reference the new file. It may be helpful to think of a symbolic link as a card in a library's card catalog.

## Pipes

A named pipe, also called a FIFO (first in, first out), is a special file type that allows independent processes to communicate with each other. The first process opens a specified file—the pipe—for writing. That process or another opens the same file for reading. The processes communicate via that file. All communication between the process and the pipe is unidirectional. Each time the file is opened, whether for reading or writing, the `open` function blocks other processes from opening the same pipe for the same activity. That is, if the pipe is opened for read-only, the `open` function will not return, thereby blocking any requests to open that same pipe for read-only; attempts to open the pipe for writing will cause the open for read-only to terminate. If, on the other hand, the pipe is opened for writing, all attempts to open the same pipe for writing will be blocked, but the first attempt to open it for reading will be allowed. The rules for blocking are as follows:

- If you open the pipe for both reading and writing, then the `open` function will not perform blocking.
- If you open the pipe for reading, the `open` function will not return until another process opens the FIFO for writing, unless `O_NONBLOCK` is specified, in which case the open succeeds.
- If you open for writing, the `open` function will not return until another process opens the FIFO for reading, unless `O_NONBLOCK` is specified, in which case the open fails.

For example, suppose you want to display a daily fortune as your `.signature` file. You could use the name of that file as a pipe from a fortune-generating program. Now every time any program tries to read from your `.signature` file, the reading program will pause for your program to supply a fortune as your `.signature`.

The specifics for reading and writing using named pipes require programming functions that are beyond the scope of this book. The creation of a named pipe, however, is very much part of a system administrator's job. There are two ways to create a named pipe: using the `mkfifo` command or using the `mknod` command if `mkfifo` isn't available. These two commands each create a named pipe called `test_fifo`:

```
$ mkfifo test_fifo
$ mknod test_fifo p
```

The `ls` command may be used to verify that the FIFO was created:

```
$ ls -l test_fifo
prw-rw-r-- 1 user user 0 Jan 29 14:50 test_fifo
```

## Sockets

*Sockets* are virtual connections between two processes. Unlike named pipes, sockets may be unidirectional or bidirectional. The standard input-output library contains a socket library function, called `socket()`, which creates a communication endpoint and returns a file descriptor containing its local host's network address and the port number to which the second process may attach in order

to communicate with the first. If you have ever used an Internet address in the format `http://12.34.56.78:10/`, you were connecting to a specific socket.

## Devices

Linux recognizes two kinds of devices, differing in the way they exchange data with the CPU. The first type is the random-access *block* device, such as SCSI, floppy, or IDE disk drives. A block device file is a buffered file. Data is added to the buffer until some predetermined event occurs, typically a full buffer. At this point the buffer is flushed to the device, and the data-collection process begins again. Your hard drives are prime examples of block devices. If data were saved to a hard drive character by character, it would be exceedingly slow.

The second type of device is the character device, such as a tape drive, modem, or serial mouse. Character device files are used for unbuffered reads and writes. This means that the data is sent out as soon as it is received. The character device `/dev/console` is a great example. Of course, you don't want your system buffering the keystrokes before sending them to the console. You want to see them as they are being typed.

Devices of either type are represented in the filesystem as *device files* and are stored in the `/dev` directory, which also includes sockets and pipes. When you read from or write to a device file, the data comes from or goes to the device represented by that file.

## Processes

The filesystem that we have examined is only one of the internals of Linux. This filesystem by itself is static. The activity on a Linux system is represented as processes, which open and manipulate files within the filesystem.

Each program that is run by a computer's CPU is called a *process*. A command may include many processes. There are several processes running at any one time on a Linux system. As a system administrator, you will be directly responsible for ensuring that the necessary system processes are run and for maintaining the schedule by which they are run. You are further responsible for managing the system so that the higher priority processes get the CPU's attention first. Last, you must ensure that the memory space is adequate to house all the processes that must be run. To do these things, you need to know the fundamental details about what a process is and how it works.

## The Concept of Multitasking

The most precious resource in the system is the CPU. There is usually only one CPU, so its usage must be optimized. Linux is a multiprocessing operating system, which means that one of its goals is to dish out CPU time among various processes. If there are more processes than CPUs, the rest of the processes must wait for the CPU to become available. Multiprocessing is conceptually simple; processes execute until some situation forces them to stop. Typically this is because a system resource that is needed is unavailable. In a multiprocessing system, several processes are kept in memory at the same time so that when one process is forced to stop, the CPU can be used by another process instead of sitting idle. The CPU is shared among multiple processes (tasks); hence the name *multitasking*.

## Types of Processes

There are three basic types of processes: interactive processes, batch processes, and daemon processes. The kernel manages these processes and assigns each a unique process ID (PID) in ascending order until the highest defined process number is reached; at this point it starts at the first unused number again. The only process ever assigned a PID of 1 is the init process, which has a parent PID of 0 to distinguish it from the other processes. We'll talk more about this important process in a moment.

Processes are owned in much the same way that files are owned; the user ID of the user who starts the process is assigned as the real user ID of the process. Likewise, the group ID of the user is assigned as the real group ID of the process. But it is not the real user ID and group ID that determine the process's access rights and who can start and stop it. Instead, entities called the effective UID and GID are used. If the executable has its permission set `suid`, then the process will be run as if the owner of that file had executed it and will allow access for anyone in the group it was assigned. The UID and GID in effect during the execution of the `suid` executable are referred to as the effective UID and GID. If the executable has not been set `suid`, the real UID and GID are also the effective UID and GID.

**Warning** It's somewhat common to use a set `suid` binary to allow ordinary users to perform tasks that would otherwise require superuser privileges. The `mount` command, for example, has its `suid` bit set and is owned by `root`, so ordinary users can mount partitions under certain circumstances. This practice is potentially dangerous, however, because a bug in an `suid` `root` program can give local users superuser access to the system. Programs that are routinely installed in this way are therefore subjected to extraordinary security scrutiny. You should not use this feature willy-nilly, because it can easily produce a security breach.

### Interactive Processes

Some processes are run interactively by users in a terminal session. If you log into a Linux system and run a mail reader, the mail reader process is an interactive process. While you are interacting with the mail reader, it is running in the foreground, actively attached to the terminal process. A process running in the foreground has full control of the terminal until that process is terminated or interrupted. A background process is suspended, returning terminal control to the parent of the suspended process. The background process may be able to continue its work in the background—if the continuation does not require interaction with the terminal. Interactive process control, or *job control* as it is commonly called, allows a process to be moved between the foreground and the background, restarted in the background if applicable, or restarted in the foreground.

Let's assume that you are running a backup process in the foreground using the `tar` command, `tar zcf /dev/st0 /`. You have observed the output and determined that the backup is properly running. You might want to do something else on that terminal, necessitating that you move the `tar` process to the background. Type `Ctrl+Z`. You will see a message on your terminal to indicate that the process has been stopped:

```
[1]+  Stopped          tar zcf /dev/st0 /
```

The process will be stopped, waiting in the background. But what if you aren't sure that the process is actually running? Use the `jobs` utility to list the background processes.

```
$ jobs
[1]+  Stopped          tar zcf /dev/st0 /
```

As you see, the stopped process is just out there waiting for you. To allow the backup process to continue in the background, type **bg** at the command line. Running the jobs program again will yield:

```
[1]+  Running          tar zcf /dev/st0 /
```

At this point, you may let it run on in the background until it terminates when the backup has completed, or you may use the **fg** command to bring the process to the foreground again.

If you want to start a process in the background, simply append an ampersand to the command. The tar command would then look like this:

```
$ tar zcf /dev/st0 / &
```

You will then be given a process ID, which looks like this:

```
[2]  4036
```

You can then bring the process to the foreground using the **fg** command as we did before or let it run its course in the background.

Technically, interactive processes in X work the same as they do in text mode; however, most GUI environments include default methods of launching programs that are effectively the same as appending an ampersand on a command line. Running an X program in the background doesn't make the X program inaccessible, though; it still opens a window and displays its output. Your experience is therefore one in which programs appear to run side-by-side, and you use mouse clicks, or perhaps merely mouse *movements*, to bring one process or another to the foreground. All the visible programs are active and running, even if they are not doing much when you're not interacting with them directly. If you launch an X program from an xterm or other terminal window, however, the xterm will become unresponsive unless you include the ampersand in the command. If you use Ctrl+Z to regain control of the xterm, the X program you launched from the xterm becomes unresponsive unless you then type **bg** to allow both processes to run. It's easy to become confused and think that an X program has crashed, when in fact it's just been stopped after having been launched from an xterm.

## Batch Processes

Batch processes are submitted from a queue and have no association with a terminal at all. Batch processes are great for performing recurring processes at some time when the system usage is low. To accomplish this on a Linux system, use the batch and at commands. The at command is really pretty simple to use. Let's assume that you want to run the tar command that we just used in the interactive process example at 2:00 in the morning tomorrow. You would use the at command as shown below:

```
# at 2:00
at> tar -zcf /dev/st0 /
```

After entering this command, you must press Ctrl+D. The system responds with a warning that the command will be run using /bin/sh, since some shell scripts are written only for a specific shell, and then gives a recap of what shell will be used to run the process:

```
warning: commands will be executed using (in order) a) $SHELL b) login
#shell c) /bin/sh
```

To schedule something to happen on a specific date, use `at` like this:

```
# at 23:55 12/31/02
at> tar -zcf /dev/st0 /
```

Again, use `Ctrl+D` to terminate input to `at`. Now check your work with the `atq` command, which lists all processes that you've scheduled with the `at` command. The output resembles the following:

```
1      2002-09-01  02:00  a
2      2002-12-31  23:55  a
```

Now let's assume that you decide it's too risky to run your backup with only 5 minutes left in the year and decide to cancel that job. Use `atrm` like this:

```
# atrm 2
```

Now check your work with the `atq` command:

```
# atq
1      2002-09-01  02:00  a
```

If you want to restrict the usage of the `at` command, you can do so using the `/etc/at.deny` and `/etc/at.allow` files. On most distributions, the default installation creates an empty `/etc/at.deny` and no `/etc/at.allow`. This means that any user can use the `at` facility. If you wish to deny `at` privileges to the user `steve`, simply add him to the `/etc/at.deny` file. If you wish to only allow `root` to use `at`, create an `/etc/at.allow` file with only the word `root` in it. If the `/etc/at.allow` file exists, only the users listed therein will be allowed to use `at`. If there is no `/etc/at.allow` file, any user not listed in the `/etc/at.deny` file can use `at`.

If you need to run a CPU-intensive process in the background when the system load is low, use the `batch` command. The `batch` command will try to run the command immediately, but it will only be allowed to run when the system load is less than 0.8. You can manually check the system load by looking at the `/proc/loadavg` file or by running the `top` command. Assuming that you want to run our trusty backup when the system usage is low, use the `batch` command as follows:

```
# batch
at> tar -zcf /dev/st0 /
```

Once again, use `Ctrl+D` to terminate input. Now when the system load drops below 0.8, the backup will start.

## Daemons

Daemons are server processes. These processes run continuously in the background until the service they represent is called. For instance, `httpd` (the Apache Hypertext Transfer Protocol daemon) is a standalone Web server service. It is typically started at boot time but spends most of its time monitoring the port assigned to Apache, looking for work. When data comes in on port 80 (Apache's default port), `httpd` picks up the traffic and starts processing it as appropriate. When the job is done, it returns to a listening mode.

A special daemon exists to monitor ports for other daemons, which have been assigned to it. This

daemon, traditionally called `inetd` but replaced by `xinetd` in more recent distributions, is referred to as a TCP/IP *super server*. It is started at bootup, and listens to the ports assigned the processes that are listed in the `/etc/inetd.conf` file (or `/etc/xinetd.conf`, for `xinetd`). Chapter 12 discusses daemons and super servers in more detail, and the security aspects of `xinetd` over `inetd` are discussed in Chapter 15.

## Parent Processes and Their Children

When a process needs to perform several functions in order to complete its task, it cannot exit until all of the functions are finished. This means that if a system needs to do several database queries to complete a task, it might not update the screen until all of the queries have been completed. In order to prevent such an obvious lag, the *parent* process can initiate *child* processes to complete the subtasks in a more expedient manner by performing as many of them as possible simultaneously. The creation of child processes is called *forking*. Each child process is assigned a new PID, but also retains its parent's ID as the PPID. This helps you track which process called which child process. The child process is a duplicate of the parent process, inheriting nearly all of its parent's environment with the exception of its PID. The child then uses the `exec` command to replace itself in memory with the binary code of a program that can perform the requested function. When the replacement program finishes its task, it exits.

Listing 7.4 shows an excerpt from the table of processes as output by the `ps -ajx` command.

Listing 7.4: Sample `ps` Output

---

PPID	PID	PGID	SID	TTY	TPGID	STAT	UID	TIME	COMMAND
0	1	0	0	?	-1	S	0	0:09	init [3]
1	2	1	1	?	-1	SW	0	0:21	[kflushd]
1	3	1	1	?	-1	SW	0	0:17	[kupdate]
1	4	1	1	?	-1	SW	0	0:00	[kpiod]
1	5	1	1	?	-1	SW	0	0:16	[kswapd]
1	6	6	6	?	-1	SW<	0	0:00	[portmap]
1	381	381	381	?	-1	SW	0	0:00	[apmd]
1	434	434	434	?	-1	S	0	0:00	syslogd -m 0
1	445	445	445	?	-1	S	0	0:00	klogd
1	477	477	477	?	-1	S	0	0:00	crond
1	493	493	493	?	-1	S	0	0:00	inetd
1	764	764	764	tty1	835	SW	0	0:00	[login]
1	766	766	766	tty3	766	SW	0	0:00	[mingetty]
1	767	767	767	tty4	767	SW	0	0:00	[mingetty]
1	768	768	768	tty5	768	SW	0	0:00	[mingetty]
1	769	769	769	tty6	769	SW	0	0:00	[mingetty]
764	788	788	764	tty1	835	SW	500	0:00	[bash]
788	810	810	764	tty1	835	SW	0	0:00	[su]
810	811	811	764	tty1	835	SW	0	0:00	[bash]
811	835	835	764	tty1	835	SW	0	0:00	[vi]

---

You can see that this display contains a great deal of useful information. Looking at the PPID and PID fields, you can follow the parent/child lineage. For example, the `init` process started several processes: `kflushd`, `kupdate`, `kpiod`, `kswapd`, `portmap`, `apmd`, `syslogd`, `klogd`, `crond`, `inetd`, `login`, and several `mingetty` processes. We know this by looking at the PPID field, since process 1 is the `init` process. If you look at the `login` process numbered 764 and then at the `bash` process numbered 788, you can detect that the `bash` process is forked off the `login` process. Since `bash` is the `login` shell, which is started upon `login`, this makes sense. The `su` process that is process 810 is being run under that `bash` shell, since the PPID is the PID of the `bash` process.

Looking at the process group ID (PGID), we can see that `kflushd`, `kupdate`, `kpiod`, and `kswapd` all belong to the `bin` group. The session ID (SID) that follows tells us that these processes belong to the same session. The PGID and the SID are set to the PID of the calling process, so we know that these processes were called by the `init` process.

The TTY field tells where the process is running. The files started up as part of the initialization process typically have a `?` in this field since they are not tty-specific. The processes specific to a tty list that tty number (or, in the case of a remote login, a pts number).

**Tip** A tty is a login session connected to the standard output pipe; that is, it is local to the CPU. Linux has six terminals (ttys) defined by default. A pts entry indicates a login by telnet or xterm. pts/0 is the first such login.

The TIME column shows the total amount of system (CPU) time used by the process so far; this is not equivalent to the amount of clock time since the process started, because we are on a multitasking system.

The process status codes (STAT) can be interpreted using the following information as taken directly from the `ps` man page:

```
D uninterruptible sleep (usually IO)
R runnable (on run queue)
S sleeping
T traced or stopped
Z a defunct ("zombie") process
W has no resident pages
< high-priority process
N low-priority task
L has pages locked into memory(for real-time and custom IO)
```

We've hardly scratched the surface of the `ps` command, but we will revisit it when we discuss managing processes a little later in this chapter. First we will examine the initialization process used by Linux. Some of the details vary from distribution to distribution; this discussion uses the Red Hat process as a model, pointing out differences in other distributions where appropriate.

## The *init* Process

The most important process in a Linux system is `init`. The first process started on a Linux system, it is assigned the PID 1. The `init` process is owned by the root user and has a PPID of 0.

The last thing the kernel does when it boots is to start the `init` process. The `init` process controls the rest of the boot process by checking and mounting the filesystems, starting the necessary daemons, and doing whatever else it has been configured to do. Chapter 3 discussed how to configure the `init` process.

When a parent process dies before all of its child processes have died, the remaining child processes are said to be *orphan* processes. These processes are required to have a parent process, so the `init` process adopts the orphan processes until they, too, are completed or killed.

Listing 7.5 illustrates what happens when a user logs in to your system. Earlier in the chapter we saw the output from the `ps -ajx` command. This time we use the `-aux` parameter set, which displays the user who owns the process, the process ID, the percentage of the CPU that this process is consuming, the amount of memory that this process is consuming, and the time the process started.

## Listing 7.5: Partial Output from the ps -aux Command

---

```
root  4270  0.0  0.8  2212  1120  pts/2  S   20:58  0:00  login - user
user  4271  0.1  0.8  1760  1032  pts/2  S   20:58  0:00  -bash
user  4301  0.1  0.6  1708   848  pts/2  S   21:00  0:00  vi todo
```

---

You can see in Listing 7.5 that a login process with a PID of 4270 was started for the user user; logins are always owned by root. Since it has a pts number, it is a remote login. This login process forked off a child process with a PID of 4271. This child process is the bash shell that was initiated by the login process when the user logged in.

Since user logged in remotely, a pts was assigned instead of a tty number. In old versions of Red Hat, remote ttys are referred to as tty0, tty1, etc. In Red Hat 6.0 and later, remote ttys are referred to as pts/0, pts/1, etc. The init process runs as long as the system is active. Nothing else can run without the parent init process. We introduced the init process in Chapter 3 when we discussed system startup and shutdown. You'll remember that during a system shutdown, init performs the reverse of its bootup procedure. It kills all other running processes, unmounts all filesystems, and stops the processor, along with anything else it has been configured to do.

## Managing Processes

Part of your responsibility as system administrator is to manage the system's processes to prevent a runaway process (one that has started consuming system resources far beyond what it should) from causing your system to crash. You need to understand how to obtain information about the processes that are running. We have looked at a couple of examples of the ps command to illustrate earlier points. Now we'll look at ps more formally. The ps (process status) command is the most often used method of obtaining data about current processes. The ps command called without arguments will display all of the processes running from that specific login including their PIDs, tty information, CPU time, and the command that started the process. The ps command becomes more useful if you add some arguments, as you can see in Listing 7.6.

## Listing 7.6: Output from the ps -e Command

---

```
PID    TTY    TIME    CMD
  1    ?      00:00:09  init
  2    ?      00:00:22  kflushd
  3    ?      00:00:17  kupdate
  4    ?      00:00:00  kpiod
  5    ?      00:00:20  kswapd
  6    ?      00:00:00  mdrecoveryd
296    ?      00:00:00  ppp-watch
365    ?      00:00:00  portmap
3653  tty2   00:00:00  vmware
3654  tty2   00:00:05  vmware
3655  tty2   00:00:01  vmware
3864  tty2   00:00:41  ld-linux.so.2
3887  tty2   00:00:00  netscape-commun
3946  ttyS1  00:00:00  pppd
4024  tty2   00:00:01  kvt
4025  pts/1  00:00:00  bash
4269  ?      00:00:00  in.rlogind
4270  pts/2  00:00:00  login
4271  pts/2  00:00:00  bash
4301  pts/2  00:00:00  vi
4317  pts/0  00:00:00  man
```



```

4318 pts/0 00:00:00 sh
4319 pts/0 00:00:00 sh
4322 pts/0 00:00:00 groff
4323 pts/0 00:00:00 less
4326 pts/0 00:00:00 grotty
4328 pts/1 00:00:00 ps

```

You can see that the output from `ps -e` gives you the basic information about all the running processes. The output includes the PID, the tty, the time, and the command itself. This is quite sufficient when you are trying to obtain the PID of a process to kill it or restart it.

The output from `ps -au`, as shown in Listing 7.7, displays information in a user-oriented format (u) that includes all processes on this terminal, including those of other users.

Listing 7.7: Output from the `ps -au` Command

---

USER	PID	%CPU	%MEM	VSZ	RSS	TTY	STAT	START	TIME	COMMAND
user	4025	0.0	0.7	1760	988	pts/1	S	18:17	0:00	bash
user	4331	0.0	0.6	2532	884	pts/1	R	21:32	0:00	ps au

---

System administrators more often use a version of the `ps` command that gives this information for all the processes on this terminal as well as all daemon processes, such as the `ps -aef` command illustrated in Listing 7.8.

Listing 7.8: Output from the `ps -aef` Command

---

UID	PID	PPID	C	STIME	TTY	TIME	CMD
root	1	0	0	Sep28	?	00:00:09	init [3]
root	2	1	0	Sep28	?	00:00:22	[kflushd]
root	3	1	0	Sep28	?	00:00:17	[kupdate]
root	4	1	0	Sep28	?	00:00:00	[kpiod]
root	5	1	0	Sep28	?	00:00:20	[kswapd]
root	6	1	0	Sep28	?	00:00:00	[mdrecoveryd]
bin	365	1	0	Sep28	?	00:00:00	portmap
root	381	1	0	Sep28	?	00:00:00	[apmd]
root	434	1	0	Sep28	?	00:00:00	syslogd -m 0
root	445	1	0	Sep28	?	00:00:00	klogd
daemon	461	1	0	Sep28	?	00:00:00	/usr/sbin/atd
root	477	1	0	Sep28	?	00:00:00	crond
root	493	1	0	Sep28	?	00:00:00	inetd
root	509	1	0	Sep28	?	00:00:00	[lpd]

---

This form of the command is very useful when you are looking for information on a specific daemon. Simply pipe the command into a `grep` command to see whether the daemon in question is running. This is especially useful in a script where the other output would confuse the situation. For this reason, it is one of the versions of the `ps` command that is most commonly used by system administrators. The man page for the `ps` command lists the many options available to tailor the output to what you need.

The command `top` uses the `/proc` filesystem to display all active processes along with the percentage of CPU power and percentage of memory that each one is using. You can also do this with a `ps` command, but `top` is better in that it is a continuous listing that is updated in real-time in order by CPU usage and is configurable. If you prefer a more visually pleasing version, try

GTK/Gnome Top, found in most Linux distributions or available from <http://www.tucows.com/>. The most CPU-intensive programs are listed first, as shown in Figure 7.1. This is extremely helpful when your system is running slowly, and you want to find out which process is dominating the CPU. In the case of Figure 7.1, one process (gnp) is consuming 91% of the CPU time. This might or might not be a sign of trouble, depending upon whether that process *should* be consuming a lot of CPU time. The top command also lists specifics such as uptime, the number of users, the number of processes and their status, and how real memory and swap space are being used.

PID	User	Pri	Size	Resident	Stat	CPU	MEM	Time	Cmd
20837	vicki	20	2488	984	R	91.0	0.2	11d	gnp
8401	root	9	52776	14668	S	3.3	3.8	8:09h	/etc/X11/X
8454	vicki	9	2548	2028	S	1.3	0.5	1:22h	magicdev
670	root	9	620	508	S	0.0	0.1	5:27m	klogd
665	root	9	628	612	S	0.0	0.1	3:37m	syslogd
4	root	9	0	0	SW	0.0	0.0	2:22m	kswapd
133	root	9	0	0	SW	0.0	0.0	2:21m	kjournald
8530	vicki	9	8128	4944	S	0.0	1.2	1:59m	slash_applet
8	root	9	0	0	SW	0.0	0.0	1:44m	kjournald
132	root	9	0	0	SW	0.0	0.0	1:40m	kjournald
8456	vicki	9	3744	3512	S	0.0	0.9	1:11m	gaim
1119	xfs	9	6560	3928	S	0.0	1.0	33.04s	xfs
2637	vicki	9	1376	1240	S	0.0	0.3	31.82s	fetchmail
131	root	9	0	0	SW	0.0	0.0	28.71s	kjournald
6	root	9	0	0	SW	0.0	0.0	25.38s	kupdated
8442	vicki	9	3844	3740	S	0.6	0.9	24.87s	sawfish
3	root	19	0	0	SWN	0.0	0.0	17.04s	ksoftirqd_CPU0
8452	vicki	9	5980	5596	S	0.3	1.4	14.84s	panel

localhost.localdomain | CPU: 91.24% user, 8.76% system | 3:40pm, up 22 days | loadavg: 1.06, 1.29, 1.22

Figure 7.1: Sample output of top command

## Terminating/Restarting with the *kill* Command

You know how to see what processes are dominating your CPU and slowing down your system, but what do you do about it? To terminate a process on a Linux system (and in most other Unix-like systems), you use the kill command. Issued with only a process ID as an argument, the kill command will send a signal to the process telling it to terminate. Some processes are able to catch the signal and cannot be killed so easily—the "John Wayne" processes, which simply ignore the kill signal. For these you must use a `-9` argument, making the command look like this:

```
$ kill -9 234
```

The `-9` cannot be caught, so the process whose ID is specified will terminate. It's generally a good idea to try issuing the kill command *without* the `-9` argument first, because some programs close themselves more cleanly this way, without leaving behind temporary files and so on.

If you need to restart a daemon, because it is hung up or because you've made a configuration file change, you can do this by entering the kill command with a `-1` argument before the process ID, as in the example below.

```
# kill -1 234
```

Do not combine this with the `-9` argument. Using

```
# kill -HUP 234
```

will do the same thing. You may notice when you speak to other system administrators that HUP is sometimes used as a verb, basically meaning restart.

**Note** Linux supports a command called `nohup`, which launches a program in such a way that it ignores the HUP kill signal. This allows you to run a program so that it survives a logout, which can be handy if you want to run a program that will be running for a very long time, but you don't want to tie up a terminal or xterm window with that program. To use this utility, just place it before an ordinary command, as in `nohup number-cruncher`.

## Terminating/Restarting Processes Using Scripts

In Red Hat (as in many versions of Unix), each daemon has a single script that allows you to kill it, check its status, or restart it. The handling of these scripts is based on run levels. Run levels were more thoroughly discussed in Chapter 3. For now you only need to remember that the system has several modes it can boot into. The selection of the run level allows only certain processes to be started by the `init` process. On Red Hat systems, these scripts exist in the `/etc/rc.d/init.d` directory, one for each daemon that is to be started or shut down by the system either at bootup or run level change. Under the `/etc/rc.d/` directory, there is a subdirectory for each possible run level, which contains symbolic links to the scripts that should be run for that level. Most scripts contain the capability to start, stop, status-check, and restart their specific daemons.

To kill the `sendmail` daemon, for instance, you use the `stop` option:

```
# /etc/rc.d/init.d/sendmail stop
```

An alternative method is to use the `service` command shorthand, which replaces the path to the service command with the word `service` followed by the name of the service like this:

```
# service sendmail stop
```

Whichever syntax you select, if the daemon is stopped, you'll see the message:

```
Shutting down sendmail: [OK]
```

The `[OK]` will be replaced by `[FAILED]` if the daemon was not shut down as shown below. This might happen if the daemon that you are trying to kill is not currently running.

```
Shutting down sendmail: [FAILED]
```

If you wish to start a daemon that is not currently running, substitute the word `start` for `stop`:

```
# /etc/rc.d/init.d/sendmail start
```

or

```
# service sendmail start
```

The system will then attempt to start up the `sendmail` daemon. A message confirming the successful startup will be displayed.

```
Starting sendmail: [OK]
```

If you just want to know whether a daemon is running, instead of searching through a ps listing, you may use the script in /etc/rc.d/init.d, which governs that daemon, specifying the status option, as in:

```
# /etc/rc.d/rc.local/sendmail status
```

or

```
# service sendmail status
sendmail (pid 4437) is running...
```

Last, you may restart a daemon that is currently running—or as some would say, you can "HUP" the daemon. To do this for sendmail, you would use

```
# /etc/rc.d/init.d/sendmail restart
```

or

```
# service sendmail restart
```

You will then see the message

```
Shutting down sendmail: [OK]
```

if the shutdown succeeded, or

```
Shutting down sendmail: [FAILED]
```

if the shutdown was unsuccessful. Following the shutdown line, you will see

```
Starting sendmail: [OK]
```

if the sendmail daemon started, or

```
Starting sendmail: [FAILED]
```

if it did not. A failure during the shutdown phase will not automatically prevent the daemon from restarting, although a problem with that daemon might cause both the shutdown and the startup to fail.

```
Shutting down sendmail: [FAILED]
```

```
Starting sendmail: [FAILED]
```

## In Sum

We've looked at the ext3 filesystem: how it developed and how it is laid out. We've also looked at processes and process management using such commands as ps, fg, bg, and top. We showed you where the init process, which was introduced in Chapter 3, fits into the scheme of things. You may wish to refer back to Chapter 3 if the startup process and the role that the init process plays in it are not yet clear.

Now that we've discussed the different types of processes and files, we'll move on to a discussion of how these files are installed and managed.

# Chapter 8: Software Administration

## Overview

Most Linux distributions ship with a wide variety of software packages, many of which you can select during system installation. On occasion, however, you'll find that you need to install additional programs, or upgrade packages you've already installed. Depending on which Linux distribution you're using, you may have a choice of several different *package formats*, which are methods of distributing software in a single file, often including information about which other programs a new one requires. Most Linux programs rely upon glibc, for instance, and packages can specify this dependency.

In addition to the choice of package format, software can be distributed in either *binary* or *source code* form. The former is ready-to-run software. The latter consists of the original program code files, which must be *compiled* into a binary form. Source code packages are more portable than binary packages—you can use the same source package on both x86 and PowerPC computers, for example. You can also modify source code if you know how to program in whatever language the package uses.

Updating existing packages can be as important as adding new ones. Updates may fix bugs and security flaws, or add features that new programs require. One particularly important update is that of the *kernel*, the core of the Linux system. (Technically, Linux *is* the kernel; almost everything else in a Linux distribution works on other OSes, at least once recompiled.) The usual way to update the kernel is by recompiling it. This task can be intimidating to new Linux administrators, but it's very important that you understand how to do it, because kernel recompilation provides many benefits and may be the only way to accomplish certain tasks in Linux.

## Installing Binary Packages

Software installation procedures vary from one Linux distribution to another. Most distributions today use Red Hat Package Manager (RPM) files or Debian packages, but Slackware uses *tarballs*—files created by the tar program, which contain none of the sophisticated dependency information supported by RPM and Debian packages. A few others, such as Stampede Linux, use their own proprietary formats. As a general rule, if you get a binary package, get one that uses the package format favored by your distribution. If necessary, you can often convert from one format to another with the alien program, or you can install a tarball. (All Linux distributions can read tarballs.) It's always cleanest to start with the correct package format.

### Installing an RPM

Most modern Linux distributions use the RPM format, although some use Debian packages. Fortunately, installing RPMs is a simple process.

**Warning** Upgrading an RPM package sometimes wipes out the package's configuration files. Back up these files (which may be located in a wide variety of locations but are usually somewhere in /etc) *before* upgrading a program.

## Basic rpm Options

Use the rpm program to install or upgrade a package at the shell prompt. This program has the following syntax:

```
rpm [operation][options] [package-files|package-names]
```

Table 8.1 summarizes the most common rpm operations, and Table 8.2 summarizes the most important options. Be aware, however, that rpm is a very complex tool, so this chapter can only scratch the surface of its capabilities. In fact, an entire book (Ed Bailey's *Maximum RPM*, Red Hat Press, 1997) is devoted to this utility. The rpm man pages contain information on operations and options more obscure than those listed in Tables 8.1 and 8.2. Many of rpm's less used features are devoted to the creation of RPM packages.

Table 8.1: Common rpm Operations

rpm Operation	Description
-i	Installs a package; the system must <i>not</i> contain a package of the same name.
-U	Installs a new package or upgrades an existing one.
-F or --freshen	Upgrades a package only if an earlier version already exists.
-q	Queries a package: Finds if a package is installed, what files it contains, and so on.
-V or -y or --verify	Verifies a package: Checks that its files are present and unchanged since installation.
-e	Uninstalls a package.
-b	Builds a binary package, given source code and configuration files.
--rebuild	Builds a binary package, given a source RPM file.
--rebuilddb	Rebuilds the RPM database, to fix errors.

Table 8.2: Common rpm Options

rpm Option	Used with Operations	Description
--root <i>dir</i>	Any	Modifies the Linux system having a root directory located at <i>dir</i> . This option can be used to maintain one Linux installation discrete from another one, say during OS installation or emergency maintenance.
--force	-i, -U, -F	Forces installation of a package even when it means overwriting existing files or packages.
-h or --hash	-i, -U, -F	Displays a series of pound signs (#) to indicate the progress of the operation.
-v	-i, -U, -F	Used in conjunction with the -h option to produce a uniform number of hash marks for each package.
--nodeps	-i, -U, -F, -e	Performs no dependency checks. Installs or removes the package even if it relies on a package or file that's not present, or is required by a package that's not being uninstalled.

<code>--test</code>	<code>-i, -U, -F</code>	Check for dependencies, conflicts, and other problems without actually installing the package.
<code>--prefix <i>path</i></code>	<code>-i, -U, -F</code>	Sets the installation directory to <i>path</i> (works only for some packages).
<code>-a</code> or <code>--all</code>	<code>-q, -V</code>	Queries or verifies all packages.
<code>-f <i>file</i></code> or <code>--file <i>file</i></code>	<code>-q, -V</code>	Queries or verifies the package that owns <i>file</i> .
<code>-p <i>package-file</i></code>	<code>-q</code>	Queries the uninstalled RPM <i>package-file</i> .
<code>-i</code>	<code>-q</code>	Displays package information, including the package maintainer, a short description, and so on.
<code>-R</code> or <code>--requires</code>	<code>-q</code>	Displays the packages and files upon which this one depends.
<code>-l</code> or <code>--list</code>	<code>-q</code>	Displays the files contained in the package.

rpm is an extremely useful tool because it maintains a database of information on installed packages. This database includes information such as package names and version numbers, the files associated with packages, checksums for each file, and files and packages upon which packages depend. The database allows an RPM-based distribution to detect incompatibilities or missing features required by specific new packages. This helps you avoid damaging your system should you attempt to install a package containing files that conflict with another package. You avoid the frustration of finding that a new program relies upon libraries you don't have installed. Warned up front about such problems, you can correct them most easily.

### Using Text-Based Tools

To use rpm, you combine one operation with one or more options. In most cases, you include one or more package names or package filenames, as well. (A *package filename* is a complete filename, but a *package name* is a shortened version. For instance, a package filename might be `samba-2.2.3a-6.i386.rpm`, while the matching package name is `samba`.) You can either issue the rpm command once for each package, or list multiple packages, separated by spaces, on the command line.

When installing or upgrading a package, the `-U` operation is generally the most useful because it allows you to install the package without first uninstalling the old one. This one-step operation is particularly helpful when packages contain many dependencies, because rpm detects these and can perform the operation should the new package fulfill the dependencies provided by the old one.

To use rpm to install or upgrade a package, issue a command similar to the following:

```
# rpm -Uvh samba-2.2.3a-6.i386.rpm
```

You could also use `rpm -ivh` in place of `rpm -Uvh` if you don't already have a samba package installed.

**Warning** It's possible to distribute the same program under different names. Upgrading in this situation may fail, or it may produce a duplicate installation, which can yield program-specific malfunctions. Red Hat has described a system for package naming to avoid such problems, but they still occasionally occur. It's therefore best to upgrade a package using a subsequent release provided by the same individual or organization that provided the original.

You can verify that the package is installed with the `rpm -qi` command, which displays information such as when and on what computer the package was built. Listing 8.1 demonstrates this command. (`rpm -qi` also displays an extended plain-English summary of what the package is, which has been omitted from Listing 8.1.)

Listing 8.1: RPM Query Output

```
$ rpm -qi samba
Name       : samba                Relocations: (not relocateable)
Version    : 2.2.3a                Vendor: Red Hat, Inc.
Release    : 6                   Build Date: Wed 10 Apr 2002 07:38:10 PM EDT
Install date: Thu 09 May 2002 07:23:20 AM EDT Build Host: daffy.perf.redhat.com
Group      : System Environment/Daemons Source RPM: samba-2.2.3a-6.src.rpm
Size       : 6852698             License: GNU GPL Version 2
Packager   : Red Hat, Inc. <http://bugzilla.redhat.com/bugzilla>
URL        : http://www.samba.org/
Summary    : The Samba SMB server.
```

## Using GUI Tools

Many Linux distributions include GUI tools to help you install, remove, update, and query RPM packages. Red Hat and Mandrake, for instance, come with Gnome RPM (Figure 8.1). To add a package using Gnome RPM, follow these steps:

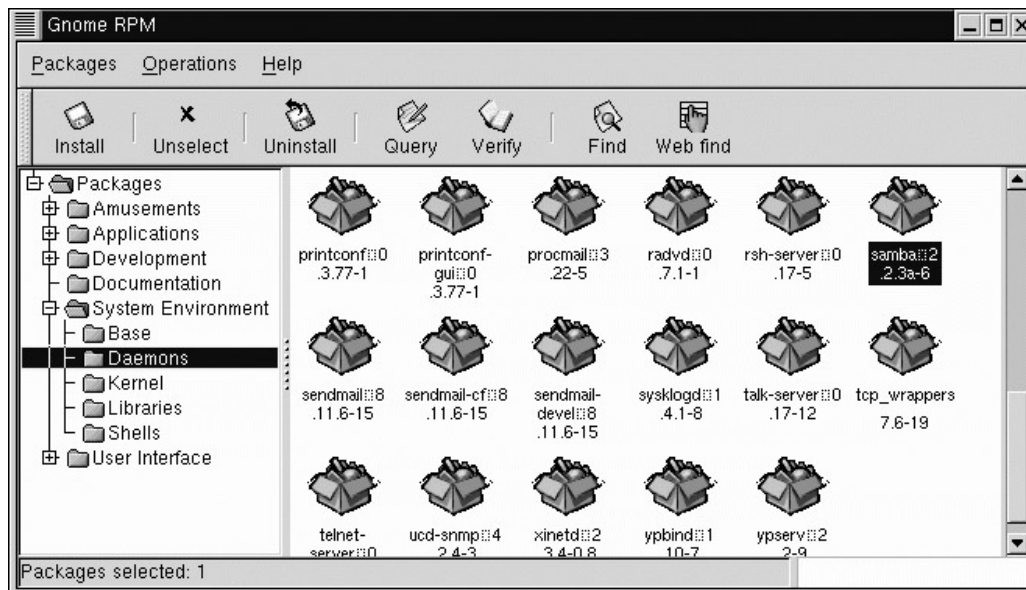

Figure 8.1: Gnome RPM is one of several GUI tools for manipulating packages installed on an RPM-based Linux computer.

1. As root, start Gnome RPM by typing `gnorpm` in an xterm window.
2. In the main Gnome RPM window, click the Install button. Gnome RPM displays an Install dialog box in which you can select RPMs.
3. Click the Add button in the Install dialog box. In the file selection dialog box that appears, locate and select the RPM files you want to install, clicking Add after selecting each file. When you've selected and added all your files, click Cancel. You'll see the Install dialog box again, with your additions visible.
4. Make sure that there are check marks in the boxes next to all the packages you want to install, and then click the Install button. Gnome RPM installs the packages.



You can use Gnome RPM in a similar manner to update, delete, or query RPM packages. GUI configuration utilities in other distributions, such as Caldera and SuSE, differ in details but have similar functionality.

## Installing a Debian Package

Debian, Xandros (formerly Corel), and Libranet Linux all use Debian packages rather than RPMs. Debian packages are incompatible with RPM packages, but the basic principles of operation are the same. Like RPMs, Debian packages include dependency information, and the Debian package utilities maintain a database of installed packages, files, and so on. You use the `dpkg` command to install a Debian package. This command's syntax is similar to that of `rpm`:

```
dpkg [options][action] [package-files|package-name]
```

The *action* is the action to be taken; common actions are summarized in Table 8.3. The options (Table 8.4) modify the behavior of the action, much like the options to `rpm`.

Table 8.3: `dpkg` Primary Actions

dpkg Action	Description
<code>-i</code> or <code>--install</code>	Installs a package.
<code>--configure</code>	Reconfigures an installed package: Runs the post-installation script to set site-specific options.
<code>-r</code> or <code>-P</code> or <code>--remove</code> or <code>--purge</code>	Removes a package.
<code>-p</code> or <code>--print-avail</code>	Displays information about a package.
<code>-l pattern</code> or <code>--list pattern</code>	Lists all installed packages whose names match <i>pattern</i> .
<code>-L</code> or <code>--listfiles</code>	Lists the installed files associated with a package.
<code>-C</code> or <code>--audit</code>	Searches for partially installed packages and suggests what to do with them.

Table 8.4: Options to Fine-Tune `dpkg` Actions

dpkg Option	Used with Actions	Description
<code>--root=dir</code>	All	Modifies the Linux system using a root directory located at <i>dir</i> . Can be used to maintain one Linux installation discrete from another one, say during OS installation or emergency maintenance.
<code>-B</code> or <code>--auto-deconfigure</code>	<code>-r</code>	Disables packages that rely upon one being removed.
<code>--force-things</code>	Assorted	Forces specific actions to be taken. Consult the <code>dpkg</code> man page for details of <i>things</i> this option does.
<code>--ignore-depends=package</code>	<code>-i</code> , <code>-r</code>	Ignores dependency information for the specified package.
<code>--no-act</code>	<code>-i</code> , <code>-r</code>	Checks for dependencies, conflicts, and other problems without actually installing the package.
<code>--recursive</code>	<code>-i</code>	Installs all packages, matching the package name wildcard in the specified directory and all subdirectories.

<code>-G</code>	<code>-i</code>	Doesn't install the package if a newer version of the same package is already installed.
<code>-E</code> or <code>--skip-same-version</code>	<code>-i</code>	Doesn't install the package if the same version of the package is already installed.

As an example, consider the following command, which installs the `samba_2.0.7-3.4_i386.deb` package:

```
# dpkg -i samba_2.0.7-3.4_i386.deb
```

If you're upgrading a package, you may need to remove an old package. To do this, use the `-r` option to `dpkg`, as in

```
# dpkg -r samba
```

**Note** It's possible to use both RPM and Debian packages on one computer, and in fact some distributions (such as Xandros/Corel Linux) explicitly support this configuration. Using both package formats reduces the benefits of both, however, because the two may introduce conflicting packages and they cannot share their dependency information. It's therefore best to use just one package format.

The Debian package system includes a set of utilities known collectively as the *Advanced Package Tool (APT)*. The most important program in this package is `apt-get`, which you can use to automatically or semiautomatically maintain a system. This tool is described briefly in the upcoming section, "Update Utilities."

Some Debian-based Linux distributions, such as Xandros/Corel Linux, include GUI front-ends to `dpkg`; they're similar to the Gnome RPM program for RPM-based systems. If you're more comfortable with GUI tools than with command-line tools, you can use the GUI tools much as you'd use Gnome RPM.

## Installing a Tarball

If you have Slackware Linux or another distribution that uses tarballs, you can install software by using the Linux `tar` utility. You can also use this method if you want to install a tarball on a Linux distribution that uses a package management tool. We recommend using RPM or Debian packages whenever possible, however.

**Warning** When installing a program over an older version on Slackware Linux, the new files should overwrite the old ones. If you install a tarball on a system that normally uses packages, however, or if you install a tarball that was created using a different directory structure than what your current system uses, you may end up with duplicate files. This can cause confusion, because you might end up using the old binaries after installing the new ones. You should therefore remove the old package as well as you can before installing a binary tarball. Check the directory structure inside a tarball by typing `tar tvfz package.tgz`. This command displays all the files in the tarball, including their complete paths.

Tarball installation is a fairly straightforward matter. As root, you issue commands similar to the following, which install the files from the `samba.tgz` file located in the `/root` directory:

```
# cd /
# tar xvfz /root/samba.tgz
```

Note that the first command (**cd /**) is important; without it, you'll install the files under the directory you're currently in, not in the usual directory tree. (It is possible, however, that the tarball might have to be installed under some directory other than /, in which case you should follow the directions that come with the package.)

**Note** Chapter 9 describes the tar utility in greater detail.

---

### Administrator's Logbook: Binary Tarball Installation

System: E12345678

Action: Installed Samba from binary tarball, samba.tgz. Files located in /opt/samba.

---

## Compiling Source Code

It's frequently desirable or necessary to compile a program from source code. Situations when you might want to do this include the following:

- You can't find a binary package for the program. This is particularly likely when you run Linux on a non-x86 system, such as a Macintosh.
- The binary packages you've found rely upon different support libraries than what you have. Recompiling often works around this problem, although sometimes the source code itself requires libraries other than what you have.
- You want to enable options that are not used in the available binary packages. These options may optimize a package for your computer or add functionality.
- You want to modify the source code. If there's a bug that's been fixed since the last binary package was released, or if you want to add a feature or modify a program in some way, you have little choice but to compile from source code.

In the first two cases, you can often compile from a *source RPM*, which is an RPM file containing source code. It's also possible to create Debian packages from source code, given appropriate control files. In the latter two cases, it's easiest to obtain a source tarball, make your modifications, and install directly from the compiled code. Creating a package from modified or optimized source code is seldom worthwhile for a one-computer installation. If you maintain several Linux computers, though, you might want to read the RPM HOWTO document or Ed Bailey's *Maximum RPM* to learn how to generate a binary RPM from a source code tarball. You can then install the customized package on all your computers after compiling it on just one system.

## Compiling from Packages

Source RPM files are identified by the presence of `.src.` in the filename, rather than `.i386.` or some other architecture identifier. For example, `samba-2.2.3a-6.src.rpm` is the source RPM for the Samba package that comes with Red Hat 7.3; `samba-2.2.3a-6.i386.rpm` is the matching binary for x86 computers. If you wanted to compile the source RPM on Yellow Dog Linux (for Macintosh and other PPC-based systems), the result would be `samba-2.2.3a-6.ppc.rpm`.

**Note** Some non-source RPM files are architecture independent. These can contain documentation, fonts, scripts, and so on. They're identified by a `.noarch.` filename component. These RPMs can be installed on systems using any CPU.

To compile a source RPM package, you add the `--rebuild` operation to the `rpm` command, thus:

```
# rpm --rebuild samba-2.2.3a-6.src.rpm
```

If all goes well, you'll see a series of compilation commands run as a result. These may take anywhere from a few seconds to several hours to run, depending on the package and your computer's speed. On a typical 500MHz Intel-architecture computer, most packages compile in a few minutes.

Building a package requires that you have necessary support libraries installed—not just the libraries required by the final binary package, but also the matching development libraries. These libraries aren't always included in source RPM dependency information, so it's not unusual to see a compile operation fail because of a missing library. If this happens, examine the error message and then check the list of requirements on the program's home page. With luck, the failure message will bear some resemblance to a requirement listed on the package's home page. You can then locate an appropriate development RPM (which usually contains `devel` in its name), install it, and try again.

**Tip** You can often use the command `rpm -qpi packagefile` to locate the program's home page. The package maintainer often has a home page, as well.

Once a package has successfully compiled, you'll find one or more matching binary RPM files in the `/usr/src` directory tree. Most distributions name a directory in this tree after themselves, such as `/usr/src/redhat` on Red Hat systems. This directory contains an `RPMS` directory, which in turn has one or more subdirectories named after the architecture, such as `i386` or `ppc`. (Most packages built on Intel-architecture computers place binaries in the `i386` subdirectory, but some use `i586` or some other name.) The RPM files you find in this subdirectory are binary packages that you can install just like any other binary RPM. Most source RPMs create one binary RPM file when built, but some generate multiple binary RPM files.

---

### Administrator's Logbook: RPM Source File Installation

System: E12345678

Action: Compiled Samba 2.2.3a from source RPM & installed resulting binary RPM.

---

It's possible to compile a Debian package from source code, but the process is somewhat different for this. Instead of a binary Debian package, you must locate and use a control file, which you can use in conjunction with a regular source code tarball.

## Compiling Tarballs

If you don't want to or can't create a package file, you can compile source code from an original source tarball and install the compiled software directly. You then give up the advantages of RPM or Debian packages, however. Whenever possible, it's best to use a binary package or to create your own binary package from a source package, rather than install directly from a source tarball.

**Note** Some administrators prefer using original source tarballs because they know the source code hasn't been modified by the package maintainer, as is quite common with RPM (including source RPM) files.

You can unpack a tarball using a command like **tar xvzf sourcecode.tgz**. This usually produces a subdirectory containing the source code distribution. You can unpack this tarball in a convenient location in your home directory, in the /root directory, in the /usr/src directory, or somewhere else. Some operations involved in compiling and installing the code may require root privileges, though, so you might not want to use your home directory.

Unfortunately, it's impossible to provide a single procedure that's both complete and accurate for all source code tarballs. This is because no two source code packages are exactly alike; each developer has his or her own style and preferences in compilation and installation procedures. Some elements are quite commonly included, however:

**Documentation** Most source tarballs have one or more documentation files. Sometimes these appear in a subdirectory called doc or documentation. Other times there's a README or INSTALL file, or OS-specific files (README.linux, for instance). Read the ones that are appropriate.

**Configuration options** Most large programs are complex enough that they require precompilation configuration for your OS or architecture. This is often handled through a script called configure. The script checks for the presence of critical libraries, compiler quirks, and so on, and creates a file called Makefile that will ultimately control compilation. A few programs accomplish the same goal through some other means, such as typing **make config**. Sometimes you must answer questions or pass additional parameters to a configuration script.

**Compilation** To compile a package, you must usually type **make**. For some packages, you must issue individual make commands for each of several subcomponents, as in **make main**. The compilation process can take anywhere from a few seconds to several hours, depending on the package and your computer's speed.

**Installation** Small packages sometimes rely on you to do the installation; you must copy the compiled binary files to /usr/local/bin or some other convenient location. You may also need to copy man page files, configuration files, and so on. The package's documentation will include the details you need. Other packages have a script called install or a make option (usually typing **make install**) to do the job.

**Post-installation configuration** After installing the software, you may need to configure it for your system by editing configuration files. These may be located in users' home directories, in /etc, or elsewhere. The program's documentation should provide details.

The traditional location for packages compiled locally is in the /usr/local directory tree—/usr/local/bin for binaries, /usr/local/man for man pages, and so on. This placement ensures that installing a program from a source tarball won't interfere with package-based programs, which typically go elsewhere in the /usr tree. Most source tarballs include default installation scripts that place their contents in /usr/local, but a few don't follow this convention. Check the program's documentation to find out where it installs.

## Kernel Compilation

The Linux kernel is a particularly critical and complex component on any Linux system. It therefore deserves special consideration in any discussion of software installation and maintenance. Although you can install a precompiled updated kernel much as you can other precompiled packages, doing your own kernel compilation offers certain advantages, as described shortly.

The kernel compilation and installation process has its own quirks, so this section covers the process in detail, starting at setting the compilation options and proceeding through rebooting the computer to use the new kernel.

### Why Compile Your Kernel?

With any luck, your computer booted and ran immediately after you installed Linux on it. This fact means that the Linux kernel provided with the distribution works. Why, then, should you go to the bother of compiling a new kernel? The most important advantages to custom kernel compilation are:

**Architecture optimization** The kernel includes optimization options for each of several classes of CPU—80386, 80486, and so on. Most distributions ship with kernels that are optimized for 80386 CPUs. By compiling a kernel for your particular CPU model, you can squeeze a little extra speed out of your system.

**Removing unnecessary drivers** The default kernel includes drivers for a wide variety of hardware components. In most cases, these drivers do no harm because they're compiled as *modules* (separate driver files), which aren't loaded unless necessary. A few are compiled into the kernel proper, however. These consume memory unnecessarily, thus degrading system performance slightly.

**Adding drivers** You may need to add a new or experimental driver to your system. This may be necessary if you're using an unusually new component, or if there's a bug fix that's not yet been integrated into the main kernel tree. Such changes often require you to *patch* the kernel—to replace one or more kernel source code files. For details on how to do this, check with the site that provides the new driver.

**Changing options** You may want to change options related to drivers, in order to optimize performance or improve reliability. As you examine the kernel configuration procedure, you'll see many examples of such options.

**Upgrading the kernel** You may want to run the latest version of the kernel. Sometimes you can obtain an upgrade in precompiled form, but occasionally you'll have to compile a kernel from source code.

Of course, kernel compilation isn't without its drawbacks. It takes time to configure and compile a kernel. It's also possible that the kernel you compile won't work. Be sure to leave yourself a way to boot using the old kernel, or you'll have a hard time booting your system after a failed upgrade. (This chapter describes how to boot the computer into either the old or the new kernel.)

On the whole, compiling your own kernel is something that every Linux system administrator should be able to do, even if it's not something you do on every system you maintain. Using a custom-compiled kernel helps you optimize your system and use cutting-edge drivers, which can give your system an advantage. In some cases, this is the only way you can get certain features to work (as with drivers for particularly new hardware).

## Obtaining a Kernel

Before you can compile a kernel, you must obtain one. As for other software packages, you obtain a kernel either precompiled or in source code form; and in RPM, Debian package, or tarball form. We favor installing a kernel from source tarball form, because it allows you to be sure you're working from an original standard base. Kernel RPMs, in particular, are often modified in various ways. Although these modifications can sometimes be useful, they can also interfere with the smooth installation of patches should they be needed. (On the other hand, the kernels distributed as RPMs sometimes *include* the very patches you might want to install, thus simplifying matters.)

One of the best places to look for a kernel is <http://www.kernel.org/>. This site includes links to "official" kernel source tarballs. You can also find kernel files on major FTP sites, such as <ftp://ibiblio.org/>. If you want to use an RPM or Debian package, check for kernel source code files from your distribution's maintainer. If you use an RPM or Debian kernel package, you may need to download two files: one with the kernel source code proper, and one with the kernel header files. Tarballs typically include both sets of files in a single tarball.

A complete 2.4.18 kernel tarball is 29MB in size; a 2.5.5 kernel tarball is 33MB. (Kernels are also available in bzipipped tar files, which are somewhat smaller than the traditional gzipped tar files. You use `bzip2` to uncompress these files rather than `gzip`.) Because of their large size, these kernel files may take quite some time to download.

Once you've downloaded the kernel tarball, you can unpack it in the `/usr/src` directory. The tarball creates or installs to a directory called `linux`.

**Warning** If `/usr/src` already has a directory called `linux`, you should rename it to something else and create a new `linux` directory for the new source package. This will prevent problems caused by unpacking a new source tree over an old one, which can create inconsistencies that cause compilation failures.

You can unpack a kernel tarball just as you would any other source code tarball:

```
# tar xvzf ~/linux-2.4.18.tar.gz
```

If your source tarball uses `bzip2` compression, you can use a command similar to the following to extract it:

```
# tar xvf ~/linux-2.4.18.tar.bz2 --use-compress-program bzip2
```

## Kernel Configuration Options

Once you've extracted your kernel tarball, you can proceed to configure it. Use any of the following three commands to accomplish this task:

**make config** This command runs a text-based configuration tool that asks you specific questions about each and every configuration option. You can't skip around

arbitrarily from one option to another, so this method is quite awkward.

**make menuconfig** Like `make config`, this option presents a text-based configuration tool. The `make menuconfig` tool uses text-mode menus, though, so you can skip from one option to another. This is a good way to configure the kernel if you're using a text-based console login.

**make xconfig** This command also uses menus for configuration, but the menus are X-based, so you can configure the kernel using mouse clicks in X.

The kernel configuration options are arranged in groups. If you use `make menuconfig` or `make xconfig`, you can select one group to see a list of items in that group, as shown in Figure 8.2. Groups often have subgroups, so you may need to examine quite a few menus before you find a particular driver or option.

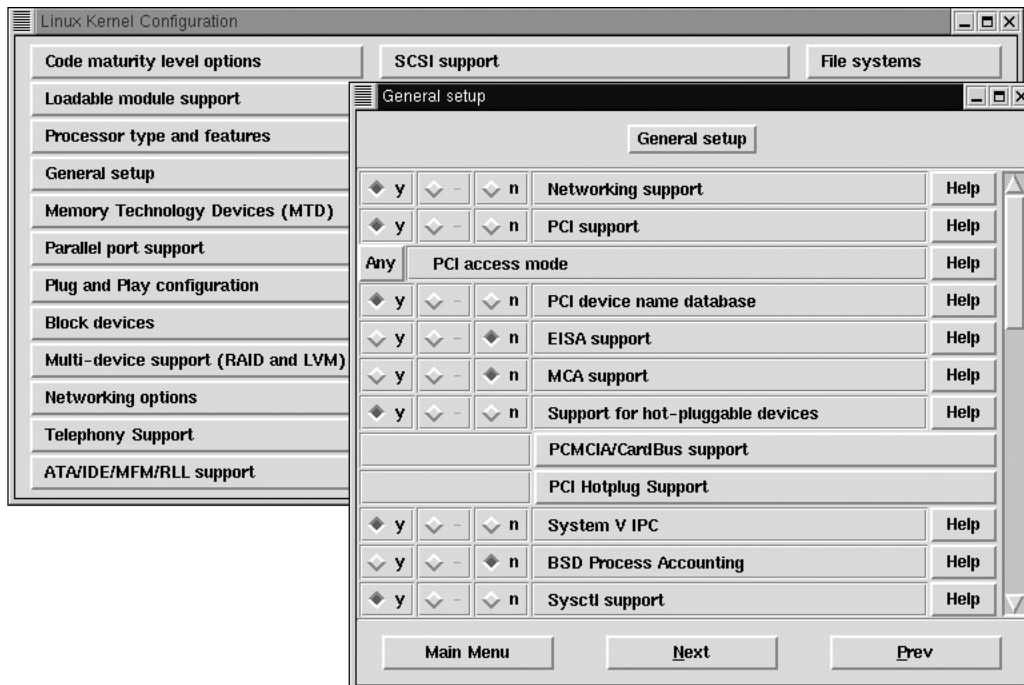

Figure 8.2: Kernel compilation options are arranged hierarchically, with each main-menu option generating its own menu, which is displayed in a separate window when `make xconfig` is used.

**Note** A new kernel configuration tool, CML2 (<http://tuxedo.org/~esr/cml2/>) is under development and should be integrated into the Linux kernel as part of the 2.5.x kernel series. This may change many details of kernel configuration, but the basic principles should remain unchanged.

Describing every available kernel configuration option would be quite tedious, as well as inevitably incomplete, because options are constantly being added and changed. Therefore, Table 8.5 merely presents an overview of the main kernel headings in the 2.4.x kernel series. The 2.5.x kernel series is new enough at the time of this writing that its contents are almost certain to change in the near future.

---

## Kernel Version Numbers

Each Linux kernel has a version number of the form `x.y.z`.

- The `x` number is the *major version number*, and in 2002 this number is 2.



- The *y* number denotes an important change to the kernel and has a special meaning. Even-numbered *y* values are considered *stable*—they're unlikely to contain major bugs, and they don't change much from one minor release to another. An odd *y* number denotes a *development* kernel, which contains features that are experimental. Development kernels may be unstable and may change substantially over time. Unless you're desperate to use a feature introduced in a development kernel, you shouldn't use one of these.
- The *z* number represents a minor change within a given stable or development kernel. In stable kernels, these represent minor bug fixes and occasionally the addition of important new (but well-tested) drivers. Within development kernels, incrementing *z* numbers represent major bug fixes, added features, changes, and (being realistic) bug introductions.

When Linus Torvalds believes that a development kernel is becoming stable and contains the features he wants in that kernel, he calls a *code freeze*, after which point only bug fixes are added. When the kernel stabilizes enough, a new stable release is made based on the last development kernel in a series (a number of *test* releases may exist leading to this new stable release). At this writing, the current stable kernel version is 2.4.18, and the latest development kernel is 2.5.5. This development series will eventually lead to the release of a 2.6.0 or 3.0.0 kernel.

Table 8.5: Linux 2.4.x Kernel Configuration Options

Kernel Configuration Menu Item	Subsumed Options
Code Maturity Level Options	This menu provides options allowing you to select experimental drivers and features.
Loadable Module Support	Modern kernels typically include many features in loadable modules (separate driver files). This menu lets you enable support for these modules and set a couple of options related to it.
Processor Type and Features	You can configure the system to optimize the kernel for your particular CPU, as well as enable CPU-related options such as floating-point emulation (which is <i>not</i> required for modern CPUs).
General Setup	This menu contains an assortment of miscellaneous options that don't fit anywhere else, such as types of binary program files supported by the kernel and power management features.
Memory Technology Devices (MTD)	This menu allows you to enable support for certain types of specialized memory storage devices, such as flash ROMs. Chances are you don't need this support on a workstation or server.
Parallel Port Support	Here you can add support for parallel-port hardware (typically used for printers and occasionally for scanners, removable disk drives, and other devices). Support for specific devices must be added in various other menus.
Plug and Play Configuration	The 2.4.x kernel includes support for ISA plug-and-play (PnP) cards. Prior kernels relied upon an external utility, <i>isapnp</i> , to configure these cards. You can use the kernel support or the old <i>isapnp</i> utility, whichever you prefer.
Block Devices	Block devices are devices such as hard disks whose contents are read in blocks of multiple bytes. This menu controls floppy disks, parallel-port-based removable disks, and a few other block devices. Some block devices, including most hard disks, are covered in other

	menus.
Multi-Device Support	Logical Volume Management (LVM) and Redundant Arrays of Independent Disks (RAID) are advanced disk management techniques that can simplify partition resizing, increase disk performance, or improve disk reliability. The configuration of these options is beyond the scope of this book, but they can be enabled from this kernel configuration menu.
Networking Options	You can configure an array of TCP/IP networking options from this menu, as well as enable other networking stacks, such as DDP (used for AppleTalk networks) and IPX (used for Novell networks). Network hardware is configured in another menu.
Telephony Support	This menu lets you configure specialized hardware for using the Internet as a means of linking telephones.
ATA/IDE/MFM/RLL Support	Most x86 computers today use EIDE hard disks, and you enable drivers for these devices from this menu. Related older disk drivers are also enabled from this menu, as are drivers for EIDE CD-ROMs, tape drives, and so on.
Kernel Configuration Menu Item	Subsumed Options
SCSI Support	Here you enable support for SCSI host adapters and specific SCSI devices (disks, CD-ROM drives, and so on).
Fusion MPT device support	The Fusion MPT device is a unique mix of SCSI, IEEE 1394, and Ethernet hardware. You activate support for it from this menu.
IEEE 1394 (FireWire) Support	This menu allows you to enable support for the new IEEE 1394 (a.k.a. FireWire) interface protocol, which is used for some video and disk devices.
I2O Device Support	This menu allows you to use I2O devices. Intelligent Input/Output (I2O) is a new scheme that allows device drivers to be broken into OS-specific and device-specific parts.
Network Device Support	This menu contains options for enabling support of specific network hardware devices. This includes PPP, which is used for dial-up Internet connections.
Amateur Radio Support	You can connect multiple computers via special radio devices, some of which are supported by Linux through drivers in this menu.
IrDA (Infrared) Support	Linux supports some infrared communications protocols, which are often used by notebook and handheld computers. You can enable these protocols and hardware in this menu.
ISDN Subsystem	Integrated Services Digital Network (ISDN) is a method of communicating at up to 128Kbps over telephone lines. You can enable support for ISDN cards in this menu.
Old CD-ROM Drivers (not SCSI, not IDE)	Some old CD-ROM devices used proprietary interfaces. Linux supports these cards, but you must enable appropriate support with the settings in this menu. If you use a modern EIDE or SCSI CD-ROM, you do <i>not</i> need to enable any of these options.
Input Core Support	If you want to use a USB keyboard or mouse, enable support for these devices in this menu. You can also set a few other input device options here.
Character Devices	Character devices, in contrast to block devices, allow input/output one byte (character) at a time. Enable support for such devices

	(serial ports, mice, and joysticks, for instance) in this menu.
Multimedia Devices	If you have a video input or radio card in the computer, check this menu for drivers.
File Systems	This menu has options for supporting specific filesystems such as Linux's native ext2fs or Windows's FAT.
Console Drivers	In this menu you can set options relating to how Linux handles its basic text-mode display.
Sound	You can configure your sound card drivers in this menu.
USB Support	If your system uses any USB devices, you can enable support for USB—and for specific devices—in this menu. You need basic USB support from this menu when using the Input Core Support keyboard or mouse drivers described earlier.
Bluetooth Support	Bluetooth is a short-range wireless technology intended for keyboards, printers, and the like. You can enable support for this technology in this menu.
Kernel Hacking	This menu provides options that give you some control over the system even if it crashes. It's useful primarily to kernel programmers.

You should take some time to examine the kernel configuration options. Each option has an associated Help item (see Figure 8.2). When you select it, you can see help text about the configuration option in question—at least, usually (sometimes the text is missing, particularly for new features).

Most kernel features have three compilation options: Y, M, and N. The Y and N stand for Yes and No, referring to compiling the option directly into the kernel or not compiling it at all. M stands for Module. When you select this option, the driver is compiled as a separate driver file, which you can load and unload at will. (Linux can normally auto-load modules, so using modules is transparent.) Modules help save memory because these drivers need not be constantly loaded. Loading modules takes a small amount of time, however, and occasionally a module may not load correctly. It's generally best to compile features that you expect to use most or all of the time directly into the kernel, and load occasional-use features as modules. For instance, on a network server, you'd compile your network card's driver into the kernel, but you might leave the floppy disk driver as a module.

When you're done configuring the kernel, click Save and Exit in the main menu to save your configuration. The configuration program responds with a message telling you to type **make dep** to continue the compilation process; it then exits.

## Compiling the Kernel

Once the kernel is compiled, you need to run several commands in succession:

```
# make dep
# make bzImage
# make modules
```

The first of these creates *dependency* information, so that the compiler knows each component's dependencies and can compile components as appropriate. This process typically takes a minute or two.

The second command, `make bzImage`, compiles the Linux kernel proper. The result of running `make bzImage` is a kernel file located in `/usr/src/linux/arch/i386/boot` (i386 will be something else on

non-x86 computers). This file is called bzImage. Running `make bzImage` typically takes from several minutes to over an hour.

**Tip** If you're using a computer with little RAM, try closing large memory-hungry programs, such as Netscape, before compiling the kernel. On particularly small systems, closing down X entirely can speed up kernel compilation.

The `make modules` command compiles the kernel module files. Depending on how many items you elected to compile as modules and the speed of your hardware, this process may take anywhere from a minute or two to over an hour.

If all these `make` commands execute without reporting any errors, you have a new kernel. It is not yet installed on the computer, however. That involves several additional steps.

## Installing the Kernel and Modules

The kernel file proper, `bzImage`, must be placed somewhere suitable for booting. In principle, this can be anywhere on the hard disk. Most Linux computers use either the *Linux Loader (LILO)* or the *Grand Unified Boot Loader (GRUB)* to boot the kernel. Many of the steps for configuring these tools are identical.

### The 1024-Cylinder Boundary

Versions of LILO prior to 21.3 suffered from the drawback that they could not boot a Linux kernel if that kernel resided above the 1024-cylinder boundary. The standard BIOS calls can't read beyond the 1024th cylinder, and because LILO uses the BIOS, LILO can't read past that point, either. LILO 21.3 and later, however, can work around this problem on modern BIOSs (most of those released since 1998) by using extended BIOS calls that can read past the 1024th cylinder. GRUB has always been able to use these extended BIOS calls.

If you're using an old BIOS, you can create a small (5–20MB) partition below the 1024th cylinder and place the kernel in that partition. Typically, this partition is mounted as `/boot`. Even if you don't create such a partition, the Linux kernel often resides in the `/boot` directory.

### Moving the Kernel and Installing Modules

To place the kernel file in `/boot`, you can issue a simple `cp` or `mv` command:

```
# cp /usr/src/linux/arch/i386/boot/bzImage /boot/bzImage-2.4.18
```

This example copies the `bzImage` kernel file to a new name. It's a good way to make sure you can easily identify the kernel version, particularly if you experiment with different kernel versions or kernel options.

Installation of the kernel modules is handled by another `make` command in the kernel source directory: **`make modules_install`**. This command copies all the compiled kernel modules into a subdirectory of `/lib/modules` named after the kernel version—for instance, `/lib/modules/2.4.18`.

### Configuring LILO

Systems that use LILO frequently present a prompt that reads `lilo:` at boot time. You type an OS or kernel label to boot it. Some LILO configurations use menus, though, and these can be harder to

distinguish from GRUB configurations based solely on boot-time behavior. Once you've booted, try checking your system for files called `/etc/lilo.conf` and `/boot/grub/grub.conf`; if only one is present, chances are your system uses the like-named boot loader.

If your system uses LILO, you can tell LILO about your new kernel by editing `/etc/lilo.conf`, the LILO configuration file. This file should contain a group of lines resembling the following:

```
image=/boot/vmlinuz-2.4.18-3
    label=linux
    initrd=/boot/initrd-2.4.18-3.img
    read-only
    root=/dev/hda7
```

This group of lines identifies the boot kernel (`vmlinuz-2.4.18-3` in this example), provides a label for the kernel (`linux`), and sets assorted other options. You should duplicate this set of lines and then edit *one* of the two sets. Change two things:

- Alter the `image=` line to point to the bzImage kernel file you've compiled and placed in the `/boot` directory.
- Modify the `label=` entry. You might call the new kernel `linux-2418`, for example.

**Warning** Do not simply change the existing boot description in `lilo.conf`. If you do so and if your new kernel is flawed in some important way—for instance, if it lacks support for your boot disk or filesystem—you won't be able to boot Linux. Duplicating the original entry and modifying one copy ensures that you'll be able to boot into the old kernel if necessary.

After you save the new `lilo.conf` file, type **lilo** to reinstall LILO with the new settings. The `lilo` program should respond by displaying a series of Added messages, one for each label provided in `/etc/lilo.conf`.

## Configuring GRUB

In broad strokes, GRUB configuration is like LILO configuration, but many details differ. The GRUB configuration file is `/boot/grub/grub.conf`, and like `/etc/lilo.conf`, it contains groups of lines that define Linux (or other OS) boot options. Here's an example from a Red Hat 7.3 system:

```
title Red Hat Linux (2.4.18-3)
    root (hd0,4)
    kernel /vmlinuz-2.4.18-3 ro root=/dev/hdall
    initrd /initrd-2.4.18-3.img
```

As with LILO configuration, you can add a kernel by duplicating these lines. You must then modify one of the two copies: Change the title line to give the new entry a unique title, and the kernel line to point the system to your new kernel.

After you change `/boot/grub/grub.conf`, there's no need to reinstall GRUB in the boot sector, as there is for LILO by typing **lilo**. You should be able to reboot and see the new option in the GRUB menu.

## Testing Your New Kernel

At this point, you're ready to test your new kernel. To do so, shut down the computer and reboot. When the system reboots, one of two things will happen, depending on how LILO or GRUB is configured:

- You'll see a prompt reading lilo:. If this happens, type the name for the new kernel image—this is what you entered on the label= line in /etc/lilo.conf.
- You'll see a list of kernel images and OSes. You should be able to select the new kernel image from this list by using the keyboard arrow keys and then pressing Enter.

If all goes well, your new kernel will boot and your system will start up normally. You should then test all your system's hardware devices to be sure the kernel and its modules are working correctly. Try out your CD-ROM drive, floppy disk, modem, and so on. If you have problems with a device, recheck your kernel configuration options.

---

### Administrator's Logbook: Replacing a Kernel

System: E12345678

Action: Upgraded kernel from 2.4.7 to 2.4.18.

Important options: Included Symbios 53c8xx SCSI and DEC Tulip drivers in kernel file proper; omitted unused EIDE drivers.

Boot options: Kernel file is /boot/bzImage-2.4.18; booted from GRUB as Linux with 2.4.18 kernel.

---

## Checking for OS Updates

One particularly critical aspect of software installation is keeping your system up-to-date. As described in this section, OS updates are important for keeping your system secure and bug-free. Most distributions maintain Web pages or FTP sites from which you can download OS updates, and there are other sites you can check for updated software.

### The Importance of OS Updates

In late 1999, a bug was discovered in named, the DNS server run on many Linux systems and included in the package called BIND. This bug allowed anybody to break into a computer running named and acquire root privileges. The next several months saw countless systems compromised as *script kiddies* (delinquents with little real skill) broke into computers running the standard BIND package. During most of this period, however, fixed versions of named were readily available on most distributions' Web pages. Had administrators spent five minutes locating, obtaining, and installing the updated server, they would have saved hours of frustration rebuilding compromised systems.

Of course, today's Linux distributions don't ship with that compromised version of named; their packages have been updated to fix the bug. The point is that one must protect against bugs in important programs that can open holes in a system's security. A security problem might be discovered tomorrow in a server you run today. If so, your system can be compromised. Indeed, if your system is always connected to the Internet, it's extremely likely that it *will* be compromised under those circumstances. Given the fact that security flaws are common, it's important that you keep your system's servers and other programs up-to-date.

Security problems aren't restricted to servers. Non-server programs are also often flawed. If your system has multiple users, these bugs can be exploited to gain root access. The fact that the compromise is local in origin doesn't simplify your task; you must clean up the problem, most likely

by wiping all data and restoring from a backup or reinstalling the OS.

In addition to security-related problems, bugs sometimes affect system stability or the reliability of specific programs. Fortunately, most core Linux programs are well tested and contain few glaring stability problems. Nonetheless, minor problems do occasionally crop up, so updating your system can be quite worthwhile.

On occasion, you may need to upgrade an entire system. You might be running Red Hat 7.0 and want to upgrade to Red Hat 7.3, for example. A major upgrade like this is usually done in response to new features rather than minor bug fixes. Red Hat 7.3, for instance, uses the 2.4.18 kernel and XFree86 4.2 rather than the 2.2.16 kernel and XFree86 4.0. These changes are very important if you need features offered by the 2.4.18 kernel or XFree86 4.2. Most Linux distributions offer ways to upgrade the OS as a whole, typically through the usual installation routines. These go through and replace every updated package, and then reboot into the updated OS.

**Warning** All package updates, and particularly whole-OS updates, have the potential to introduce problems. The most common glitches produced by updates relate to configuration files, because the updates often replace your carefully tuned configuration files with default files. You should therefore *always* back up a package's configuration files before updating the package. In the case of a whole-OS update, back up the entire /etc directory. Your administrative log files, too, can be important in making your system work again, particularly when the updated package requires a different configuration file format. Good notes on how you've configured one package can help you get its replacement in working order.

## Locating Updates for Your Distribution

Most Linux distributors maintain Web pages or FTP sites with information on and links to updated packages. Table 8.6 summarizes the locations of these sites for many common distributions. Some of these sites are quite minimal, offering just a few updated packages and little or nothing in the way of explanation concerning the nature of the problems fixed. Others provide extensive information on the seriousness of problems, so you can better judge which packages are worth updating and which are not.

Table 8.6: URLs for Major Linux Distribution Updates

Distribution	Update URL
Caldera	<a href="http://www.calderasystems.com/support/security/">http://www.calderasystems.com/support/security/</a> and <a href="ftp://ftp.caldera.com/pub/updates">ftp://ftp.caldera.com/pub/updates</a>
Debian	<a href="http://www.debian.org/security/">http://www.debian.org/security/</a>
Libranet	<a href="http://www.libranet.com/support.html">http://www.libranet.com/support.html</a>
Mandrake	<a href="http://www.linux-mandrake.com/en/security/">http://www.linux-mandrake.com/en/security/</a>
Red Hat	<a href="http://www.redhat.com/apps/support/errata/">http://www.redhat.com/apps/support/errata/</a>
Slackware	<a href="http://www.slackware.com/getslack/">http://www.slackware.com/getslack/</a>
SuSE	<a href="http://www.suse.com/us/support/security/">http://www.suse.com/us/support/security/</a>
TurboLinux	<a href="ftp://ftp.turbolinux.com/pub/turbolinux-updates/">ftp://ftp.turbolinux.com/pub/turbolinux-updates/</a>
Xandros/Corel	<a href="http://www.xandros.com/support.html">http://www.xandros.com/support.html</a>
Yellow Dog	<a href="ftp://ftp.yellowdoglinux.com/pub/yellowdog/updates/">ftp://ftp.yellowdoglinux.com/pub/yellowdog/updates/</a>

Your distribution maintainer is usually the best source of updates for critical system components such as `libc`, `XFree86`, and major servers. By using an update provided by your distribution maintainer, you can be reasonably certain that the update won't conflict with or cause problems for other packages that come with the distribution. In cases such as the following, however, you may want or need to look elsewhere for updates.

**Unavailable updates** If your distribution's maintainer is slow in producing updates, you may have little choice but to look elsewhere when you learn of a problem with an important package.

**Prior self-updates** If you've previously updated a package using another source, you may want to stick with that source rather than return to the distribution maintainer's package. Presumably you've already worked through any compatibility issues, and it may be a nuisance to have to do this again if you revert to the original supplier.

**Package substitutions** You might decide to replace a standard package with an altogether different program that provides similar functionality. For instance, if you use Postfix to replace sendmail on a Red Hat Linux 7.3 system, you won't find Postfix updates on Red Hat's Web site.

**Package additions** Just as with substituted packages, you won't find updates for programs that don't ship with the original distribution. For example, you'll have to turn to Sun (<http://www.sun.com/>) for StarOffice updates.

**Kernel updates** As described earlier in "Obtaining a Kernel," the Linux kernel can be updated via prepackaged files, but it's often beneficial to compile the kernel yourself from original source code.

Even if you don't intend to go to third parties or to official home pages for specific programs, you should consult sources other than your distribution's errata Web page for information on important security flaws and bug fixes. You will often learn of critical updates and security issues from such sources. Following are three of note.

**Security newsgroups** The Usenet newsgroups `comp.security.unix`, `comp.os.linux.security`, and others devoted to specific products can alert you to important security issues. If you read these groups on a daily basis and take action based on important alerts you read there, you can greatly enhance your system's security.

**Security Web pages** There are many Web sites devoted to security issues. Some helpful ones include <http://www.linuxsecurity.com/>, <http://www.cert.org/>, and <http://www.ciac.org/ciac/>.

**Product Web pages** Check the Web pages for important individual packages to learn about updates. Although news about security-related updates should appear quickly on other forums, reports of feature changes and other updates may not travel so quickly. Nonetheless, some of these updates may be important for you. You'll need to decide for yourself which packages are important enough to monitor in this way, and how often.

Maintaining an up-to-date system can take a great deal of effort. In most cases, it's best to



concentrate on security updates and updates to packages that are of most importance to your particular system. Occasionally updating the entire OS may also make sense, but this is a fairly major task and is frequently unnecessary. (Even in 2002, Red Hat 5.2—a distribution that's roughly three years old—is still adequate for many purposes, although it needs many individual package updates to be secure.)

---

## Administrator's Logbook: Updating Programs

System: E1234567

Action: Updated samba-2.0.3 to samba-2.2.3a to provide support for Windows 2000 clients.

---

## Update Utilities

Linux distributions are increasingly shipping with utilities designed to help you automatically or semiautomatically update your software. These programs can help you keep your system up to date with minimal fuss, but they're not without their drawbacks. Examples include the following:

**APT** The Debian APT package, mentioned earlier, consults a database of packages and compares entries in the database to packages on your system. APT is part of a standard Debian installation, but there are ports of it to RPM-based systems—check <http://apt4rpm.sourceforge.net/> for details.

**Red Hat's Update Agent** Red Hat ships with a program it calls Update Agent to help you keep your system up-to-date. This package is quite complex; consult <http://www.redhat.com/docs/manuals/RHNetwork/ref-guide/> for more information.

**YaST and YaST2** The SuSE text-mode and GUI administration tools include the ability to check SuSE's Web site for information on package updates, and to automatically update your system with the latest packages.

Because it's available on a wide variety of platforms, we describe APT in slightly more detail here. To use it, follow these steps:

1. If necessary, install the APT package. It's usually installed on Debian systems by default, but for RPM-based systems, you must obtain and install it.
2. Edit the `/etc/apt/sources.list` file to include a pointer to an appropriate Web or FTP site with information relevant for your distribution. For instance, the following line works for Debian systems (consult the package documentation for information on sites for specific RPM-based distributions):

```
deb http://http.us.debian.org/debian stable main contrib non-free
```

3. Type **apt-get update** to have the system retrieve an up-to-date package list.
4. Type **apt-get -s -u upgrade** to obtain a report on packages for which updates are available.
5. Type **apt-get upgrade** to obtain and install all the packages found in step 4.

**Warning** Step 5 is potentially risky, because it effectively gives control of your system to whomever maintains the package update database. Updated packages occasionally introduce bugs, so performing a mass update isn't without its risks. You might prefer upgrading individual

packages by typing **apt-get upgrade *package-name*** for only those packages you want to update.

**Tip** You can include steps 3 and 4 in a daily cron job, and send the results to your user account, to obtain a daily report on updated packages. You can then decide which you want to install.

Other package update tools work in a similar way, and have similar caveats, although they often work in GUI mode rather than in the command-line mode favored by APT. No matter what tool you use, one limitation is that they support only those upgrades that are officially sanctioned by your distribution maintainer. You'll need to use other methods to update third-party packages.

## In Sum

Installing, removing, and updating programs are very important tasks for any Linux system administrator. Most Linux systems today use the RPM or Debian package formats, both of which allow for easy package handling by maintaining a database of packages and the individual files associated with these packages. When necessary, you can build a package file from source code, or install software without using an RPM or Debian package. This approach is particularly useful for the Linux kernel itself, which can benefit more than other programs from customizations unique to each computer. In all cases, ensuring that your programs are up-to-date requires some effort, because you must keep an eye on important security developments as well as watch for the addition of features you might want to make available on your system.

# Chapter 9: Backup and Restore

## Overview

One of the most important system administration tasks is to reliably create and verify backups. Failure to do so might go unnoticed for several weeks or even months; unglamorous tasks like backups tend to slip through the cracks all too often. The first time a system on the backup list fails and there is no backup from which to restore it, however, you can count the seconds before someone gets a very serious reprimand—perhaps to the point of losing the job entirely. This might seem excessive, but if the data is valuable enough to make the backup list, you can bet that someone will miss it if it's gone.

If you work for a software company or any company that stores the working version of its "product" on the computers under your administrative control, backups are especially critical. Hundreds or thousands of employee-hours might be lost if the system failed without a recent backup. A system administrator is expected to prevent such loss and will probably not hold that title for long if unable to do so. Think of it as health insurance for your computers. You wouldn't go without health insurance, and neither should your computers.

## Backup Strategies

Defining a backup strategy means deciding how much information you need to back up, and how often. At one extreme are *full backups* which, as you might guess, back up everything. If you do a full backup every night, you'll certainly be able to restore anything to the state it was in the previous night. But this is very time consuming and requires significantly higher media consumption than other methods, since you will be backing up everything every night. An alternative is the *incremental backup*, including only those files that have changed (or are likely to have changed) since the last backup. Most administrators try to develop backup strategies that combine these two methods, reducing the time expended backing up the system without sacrificing the ability to restore most of what was lost.

In addition to formal backups of a computer or network, you may want to archive specific data. For instance, you might want to store data from scientific experiments, the files associated with a project you've just completed, or the home directory of a user. Such archives are typically done on an as-needed basis, and may work best with different hardware than you use to back up an entire computer or network.

## Combining Full and Incremental Backups

Including incremental backups in your strategy saves a great deal of time and effort. Much of the data on your system (whether a network or a single computer) is static. If data hasn't changed since the last reliable backup, any time spent backing it up is a waste. There are two ways to determine which files to include on an incremental backup. The first is to use commands that look for files newer than the date of the last full backup. The second method is to determine which data is most likely to be changed and to include this data, whether actually changed or not, on the incremental backup.

Most backup strategies combine full backups with incremental backups (often referred to as daily backups), to cover the more dynamic data. Typically each night, when the system's workload is at its lowest, a backup of one of these forms is performed.

One plan, illustrated in Table 9.1, is to rotate between four sets of tapes (or whichever medium you choose; we'll look at the backup media options shortly). Starting with set 1, do a full backup on Sunday when system usage is likely to be at its lowest and do an incremental backup every other day of that first week. Move to tape set 2 for the next week, doing the full backup on Sunday as before. Move on to tape sets 3 and 4 as appropriate. At the end of the fourth set, store the tape from Sunday of week 4 as the monthly backup and replace that tape with a new one. Other than the monthly tape, reuse the tapes from the previous month for the next sequence. Once a year, archive a monthly tape as the archive for that year.

Table 9.1: Backup Plan with Full and Incremental Backups

	Sun	Mon	Tue	Wed	Thu	Fri	Sat
<b>week1</b>	F	I	I	I	I	I	I
<b>week2</b>	F	I	I	I	I	I	I
<b>week3</b>	F	I	I	I	I	I	I
<b>week4</b>	F	I	I	I	I	I	I

This method has several advantages. Since it takes four weeks for the level 0 backup tape to get recycled, restoring the system to the status from a specific day of the month requires only that you dump from the latest full backup tape and then from the latest incremental. Typically, the missing or errant file will be discovered within the month covered by the tape. If not, check the monthly tape. There are a few isolated scenarios that might not be covered; any file changed after the previous night's backup and deleted before the next night's would lose any of those changes, but this is a very solid plan overall.

## Including Differential Backups

The term *differential backup* is sometimes used to refer to a backup consisting of all files that have changed since the previous backup at any level. This differs from an incremental backup, which includes everything that has changed since the last full backup, because the immediately previous backup might be a full backup, an incremental backup, or another differential backup. This type of backup is illustrated in Table 9.2. In view of the savings in time over the full/incremental plan shown above, it certainly merits consideration.

Table 9.2: Backup Plan with Full and Differential Backups

	Sun	Mon	Tue	Wed	Thu	Fri	Sat
<b>week1</b>	F	D	D	D	D	D	D
<b>week2</b>	F	D	D	D	D	D	D
<b>week3</b>	F	D	D	D	D	D	D
<b>week4</b>	F	D	D	D	D	D	D

Comparing this method to that shown in Table 9.1, you can see that we have replaced the incremental backups with differential backups. The problem with doing this is that you now have to restore multiple backups if the system goes down on any other day than Sunday after the full backup, in order to get the system back to its previous state. For instance, if the system went down on a Friday night, you would have to load the previous Sunday's full backup and the differential backups for the following Monday through Friday. While the backup itself takes less time, restoring actually takes much longer. Table 9.3 illustrates an alternative strategy, combining all three backup methods.

Table 9.3: Backup Plan with Full, Incremental, and Differential Backups

	Sun	Mon	Tue	Wed	Thu	Fri	Sat
<b>week1</b>	F	D	D	I	D	D	D
<b>week2</b>	F	D	D	I	D	D	D
<b>week3</b>	F	D	D	I	D	D	D
<b>week4</b>	F	D	D	I	D	D	D

This version adds an incremental backup on Wednesdays. Since an incremental backup is available, if a problem occurred after Wednesday's backup, you could restore the previous full backup and the incremental backup from that day. Otherwise, you would have to restore the most recent full backup, the latest incremental tape if one has been made since the full backup, and then any differential backups made since the incremental (or since the full backup if no incremental exists). To clarify, if the system went down on Tuesday night after the backups ran, you'd have to restore three tapes: Sunday's full backup, Monday's differential backup, and Tuesday's differential backup. If the system went down on Friday night, you'd have to restore four tapes: Sunday's full backup, Wednesday's incremental backup, and Thursday's and Friday's differential backups.

## Data-Specific Backups

There may also be a need for data-specific backups, which target data that has been added to the system and are performed on a routine basis like once or twice a month. This technique is often used for specific types of data for which long-term storage requirements might be different. For example, a company's payroll accounting data might be entered on the 15th and the last day of every month. If this data is simply included in an incremental backup, it will be written over within a month. The archived monthly backup would capture the previous month's end-of-month payroll but would not capture the mid-month payroll at all. The company might need to keep the data for the two payroll days, saving several months' or even years' worth of data. A separate backup of this data might be done on the 15th and the last day of the month, after the data is considered to be stable, and archived independently.

Basically, a backup strategy must be fitted to the computer system for which it is being designed. A little forethought will save a great deal of grief in the long run. Consider the types of data, whether the data is static or dynamic, and any known fluxes in the system, and create a backup plan that will ensure that all concerns are met.

## Backup Media

What medium should you use for backups? Choose a media type based upon how much data you'll be archiving, whether or not you intend to do unattended backups, how much money you have to spend on new hardware and media, and what hardware you already have available to you. The options are almost endless, and the costs are highly variable. In most cases that we've encountered, the hardware on hand was what we used. After some great technological leap, you might convince the boss that some new hardware is in order.

The options we'll discuss in the following sections include a variety of tape formats, CD-R backups, floptical disks, Bernoulli boxes and other removable drives, or even floppy disks. You should choose what makes the most sense for the system you're protecting given the resources at your disposal.

## Tapes

Tapes are generally considered to be the best backup medium in terms of capacity and cost. Additionally, with the size of hard drives ever increasing, tape is the only real alternative for unassisted backup, since most other options require media switching. Tape drives may be internal or external. Often companies purchase internal drives for servers to facilitate automatic backups and external drives to be shared among several workstations. Instead of sharing an external drive, it's also possible to use one computer as a *backup server* for an entire network. Such a system can use NFS, Samba, or other tools to back up remote machines.

There are many different types of tape available. If you don't already have a tape drive and decide to use this backup approach, you'll want to consider which type of tape you'd like to use. Tape capacity is an important factor. Determine the space required for a full backup and increase it by at least 50 percent to determine what type of tape best meets your requirements. Keep in mind that there are autoloaders to allow unattended backups across multiple tapes. Another factor is what backup software package you intend to use; of course, the list of equipment supported by the package you choose will limit your choices. Here are some of the most common choices:

- 8mm helical scan
- 4mm helical scan (DAT)
- quarter-inch cartridge linear tape (QIC)
- Travan (a QIC derivative)

### Helical Scan

Helical scan tapes use a rotating head/drum assembly to read and write, as illustrated in Figure 9.1. The head writes "swipes" on the diagonal instead of parallel to the tape's edge.

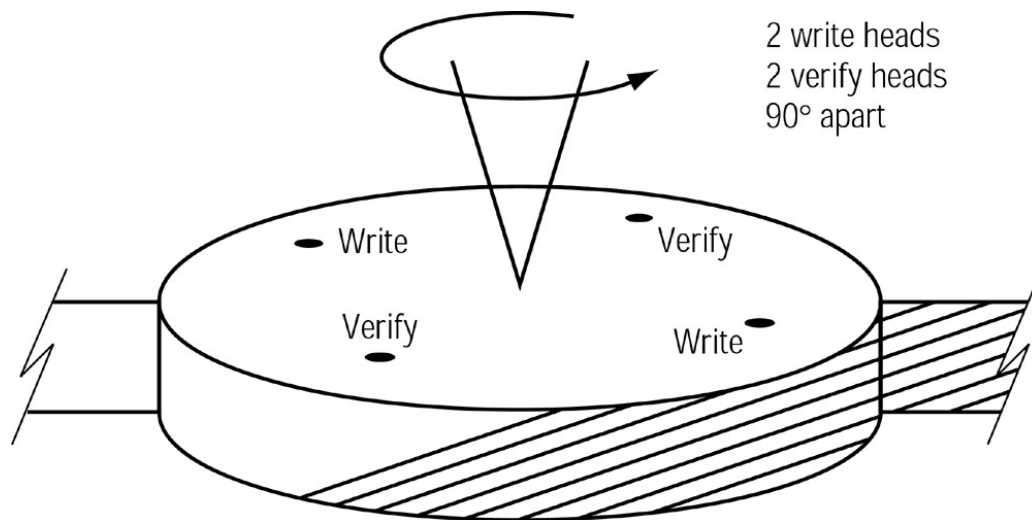

Figure 9.1: Helical scan

This is the same method used by VCR tapes. The 4mm helical scan tapes are very similar to digital audio tapes (DATs), but have slightly different magnetic tape properties, and so aren't reliably interchangeable. There is an 8mm version as well, which is similar to 8mm videotape. Most helical scan drives do internal data compression. Hardware data compression reduces the CPU load on the computer if you want to compress your backups, and it is more reliable than the compression used with some backup packages, such as tar. Any compression technique produces uneven *amounts* of compression, though; text tends to compress well, whereas binary formats don't compress as well, and some precompressed data (such as GIF images) may actually increase in size if "compressed" again.

**Warning** Many tape drive manufacturers, whether their products have hardware compression or not, quote estimated *compressed* capacities for their drives. If you don't use compression, or if your data aren't as compressible as the manufacturer assumes, you won't get the rated capacity from these drives.

Helical-scan drives typically start at about \$500 and go up in price to well over \$1,000. Low-capacity DAT tapes cost less than \$10, but higher capacity tapes cost \$30 or more.

### QIC and Travan Linear Tape

Quarter-inch cartridge linear tape (QIC) was developed in 1972 by the 3M Corporation (now called Imation). More recently, 3M released a QIC variant known as Travan, which dominates the low end of the tape marketplace in 2002. QIC and Travan tapes, like helical-scan tapes, look and work much like audio-tape cassettes, with two reels inside, one taking up tape and the other holding it. The difference from helical-scan technology is that linear tape technologies write data in parallel bands that lie perpendicular to the length of the tape, rather than at an angle. This configuration simplifies the design of the tape head, thus reducing the cost of the tape drive. It's more difficult to achieve high data densities with this design, though.

The reels are driven by a belt that is built into the cartridge. A capstan, a metal rod that projects from the drive motor, presses the tape against a rubber drive wheel. As shown in Figure 9.2, the head contains a write head with a read head on either side. The write head writes data longitudinally, and one read head (depending upon the direction the tape is running) attempts to verify the data that has just been written. If the data passes verification by the read head, the buffer is flushed and filled with new data from the system memory. If errors are found, the segment is rewritten on the next length of tape. (Very low-end QIC and Travan devices lack this *read-after-write* capability, and so are less reliable.) Capacity is added by adding more tracks. Capacities vary from a few megabytes for obsolete devices sold in the 1980s to over 10GB for modern devices.

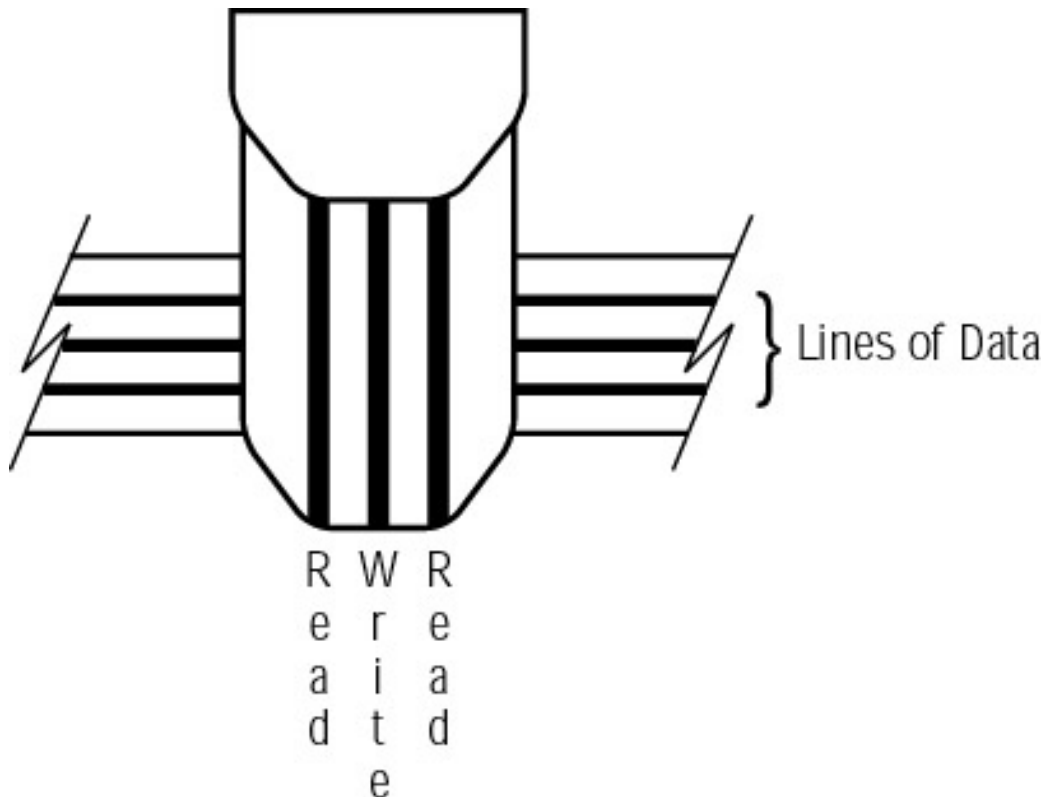

### Figure 9.2: Reading and writing linear tape

Compared to helical–scan drives, QIC and Travan drives are noisy. Neither type has a clear advantage in capacity or reliability (although each type has its proponents who claim a reliability advantage). QIC and Travan drives cover a wider range of capacities and budgets, though, with low–end devices being less reliable and lower in capacity. As a general rule, QIC and Travan drives are less expensive to buy than are helical–scan drives, with prices starting at \$200 or less. High–end units can cost over \$1,000, though. The QIC and Travan tapes are more expensive, starting at \$30 or so. This makes QIC and Travan a good choice if you expect to buy few tapes, but helical–scan drives may be better if you plan to buy many tapes.

### **Newer Options**

Recent developments have provided new types of tape for higher–end systems. Among these are digital linear tape (DLT) in a single or multiple configuration, Mammoth (8mm) drives in a single or multiple configuration, Advanced Intelligent Tape (AIT) drives in a single or multiple configuration, and robotic storage management systems, which run without any human intervention. These systems are quite nice to have, but the cost is often prohibitive.

#### **Digital Linear Tape**

Digital linear tape drives vary in capacity and configuration from the low–end 10GB drives to the newer automated DLT tape libraries, which can store 1.5 Terabytes of data (compressed among up to 48 drives).

DLT drives use 0.5"–wide metal particle tapes; these are 60 percent wider than 8mm. Data is recorded in a serpentine pattern on parallel tracks grouped into pairs. As shown in Figure 9.3, the tape is passed through a head guide assembly (HGA), which consists of a boomerang–shaped aluminum plate with six large bearing–mounted guides arranged in an arc. The tape is gently guided by a leader strip and wound onto a take–up reel without the recorded side of the tape ever touching a roller. There are also mechanisms that continually clean the tape as it passes, to increase tape life.



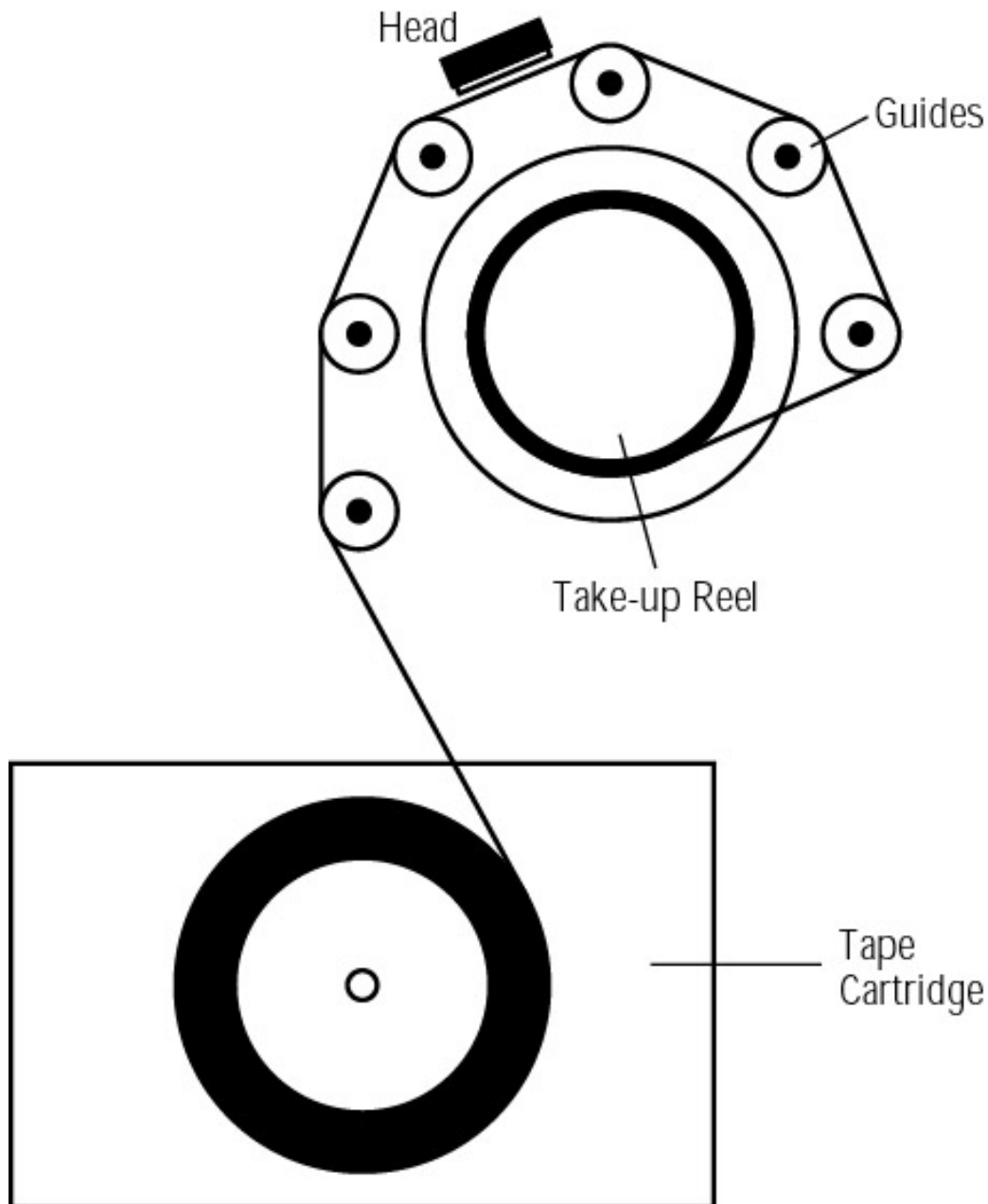

Figure 9.3: The digital linear tape (DLT) drive mechanism

A track is recorded using the entire length of the tape, and then heads are repositioned and another full-length path is laid down on the return trip. Some newer DLT tape drives record two channels simultaneously using two read/write elements in the head, effectively doubling the transfer rate possible at a given drive speed and recording density. DLT technology uses a file mark index located at the logical end of the tape to minimize search time.

When we checked prices recently, a DLT library cost about \$12,000—out of reach for most of us. Single-tape DLT drives are more in line with DAT prices, starting at a bit over \$1,000. Still, if you have the need for high-capacity, reliable storage, there are few systems that can beat it. The cost per MB of data stored is actually quite reasonable.

### Mammoth

Exabyte's Mammoth drive is another viable option for higher capacity storage. The 5.25" half-height Mammoth drives can read almost all of the earlier versions of Exabyte 8mm tapes in addition to the higher 20/40GB tapes they were designed to use. The Mammoth drives are also available in library

systems, which can store terabytes of data. The Mammoth tape drive cleans the read and write heads automatically at every load and unload. It has a good transfer rate, 180MB per minute, making it plenty fast for backups. The cost is still quite significant, ranging from around \$1,000 for the 14/28GB drives to around \$11,000 or more for the 1.2/2.4TB multidrive Mammoth2 models.

### **Advanced Intelligent Tape**

AIT is a relative newcomer that provides significant advantages over its predecessors in the areas of efficiency and reliability. The media is stronger and thinner. The new technology uses a pure magnetization layer and a diamond-like coating (DLC), which together allow a higher recording density. Changes in the drive heads decrease the tape tension, reducing tape wear. The drive head changes also significantly reduce the requirement for drive cleaning; the drive now prompts the user when a cleaning is needed. AIT even adds a flash memory chip to the tape. This chip stores specific information about the tape, increasing the speed of reads.

Uncompressed capacities for AIT tapes are 25GB, 35GB, 50GB, and 100GB. The cost for these tapes begins at about \$50 for the 25GB variety. The drives start at a little over \$400.

### **Robotic Systems**

The emerging robotic systems vary widely in storage capacity and degree of automation. At the low end are auto-loading tape libraries that hold around six tapes and feed them into a single drive as guided by a scripted set of instructions. These are not uncommon and make backups a great deal easier when the backups don't fit on a single tape. Beyond these are several levels of complexity. At the top are completely robotic systems, which require no human intervention for day-to-day operations. There are so many different types that we'll leave their exploration to you.

### **Tape Interfaces**

The technology underlying the tape mechanism is certainly important in evaluating tape technologies, but another issue is also quite important: how the tape interfaces with the computer. There are five interfaces that have been or are being used:

**Floppy** The floppy interface was used on many inexpensive tape drives from the mid-1990s and earlier. Early versions of these drives were generally plagued by poor performance and weren't very dependable. When they did work, they were very slow, rewound the tapes so often that they tended to wear out quickly, and in the process ran quite hot. Linux supports floppy tape through the `ftape` utility. `ftape` supports drives that conform to both the QIC-117 and one of the QIC-80, QIC-40, QIC-3010, and QIC-3020 standards. A full listing is available at <http://www.informatik.uni-siegen.de/softdocs/howto/Ftape-HOWTO-5.html>. Few floppy-interfaced tape drives exceed 1.6GB in capacity, which is frustrating with modern hard-drive sizes.

**Parallel port** The parallel port was used by many early external tape drives. It's got many of the same drawbacks as the floppy interface, and has fallen into disfavor. Like floppy-interfaced drives, parallel-port drives are supported by the `ftape` package.

**USB** The *Universal Serial Bus (USB)* is starting to be used by some low-end external tape drives. USB speed is limited, however, so high-speed drives typically don't use it. Linux's USB support is quite limited in the 2.2.x kernels, but is better in the 2.4.x kernels. USB tape drives in Linux are still very new, so you may encounter

problems with such devices.

**IDE/ATAPI** The IDE port is becoming popular for low-end internal tape drives. These devices are often referred to as *Advanced Technology Attachment Packet Interface (ATAPI)* drives. ATAPI units don't suffer from the speed problems of floppy, parallel-port, or USB devices.

**SCSI** The *Small Computer System Interface (SCSI)* port has long been a favorite for mid-range and high-end tape drives. SCSI supports both internal and external devices, and many high-end tape drives are available *only* in SCSI form. Unfortunately, SCSI drives are often more expensive than their ATAPI counterparts.

As a general rule, the best interface type is SCSI, because it's fastest and supports the largest number of devices per interface—7 or 15, depending upon interface type, compared to 2 per controller for IDE/ATAPI with the average computer coming with 2 controllers on the motherboard and PCI IDE cards which can be added. Available cards come in 1, 2, and 4 controller configurations for 2, 4, and 8 drives. IDE/ATAPI drives are acceptable for workstations or if you're working on a tight budget. In the future, USB drives might be acceptable if you need portability, but as of the time of this writing, USB tape drives and Linux are an evolving combination not yet completely reliable for continuous data streams. Floppy- and parallel-interfaced drives are old news. You might use one to back up a low-capacity system if you happen to have the drive available, but for most serious applications, something newer is more appropriate.

## **CD-R and CD-RW**

A CD-ROM is a Write Once/Read Many (WORM) storage medium in which microscopic pits are inscribed on the aluminum layer of a plastic disc to represent data. Once inscribed, the tracks formed by the pits are read optically by a noncontact head, which scans in a roughly radial pattern as the disc spins just above it. The head moves at a constant linear velocity, thereby assuring a constant data rate. Since the head speed is constant, the disc must rotate at a decreasing rate as the data track is scanned from its beginning near the center of the disc to its end nearer the outer edge of the disc. (Many modern CD-ROM drives don't use a constant linear velocity, though, and so have variable data transfer rates from different parts of the disc.)

A CD writer (CD-R or CD-ROM Recordable) is simply a CD reader with a laser strong enough to burn optical equivalents of CD-ROM pits into a special CD-R disc that's coated with an optical dye. Some of these discs are intended to be multisession, meaning that you can write some portion of the disc and then fill the remaining space at a later time, while others are written to and cannot be supplemented later. On a CD-RW (CD-Rewritable), the laser can not only write data, it can erase the disc, leaving a clean surface as if the CD-RW hadn't been used. In any of the above forms, these discs are quite vulnerable to scratching and heat damage.

Writable CD-ROMs are becoming quite popular for backups as well. CD-RW discs only work in players equipped to recognize them. There is an increase in cost for the CD-RW discs over the CD-R discs. The price for a 50-pack of CD-R discs with jewel cases starts at around \$19. The price for 50 CD-RW disks with jewel cases starts around \$28 and goes up as the discs are certified at higher write speeds. CD-ROMs hold approximately 650MB of data, so you'll probably need several to do a full backup.

CD-R and CD-RW are relatively low-cost options for backup. Since each disc will only hold up to 650MB of data, and since hard-disk capacities are always going to exceed that, you are stuck changing discs when one gets full or buying a CD changer in addition to the writer and the media.

This eliminates any real cost savings over tape. We prefer to use tape or some other high-capacity option.

## **Other Alternatives**

Alternatives to tape and CD-R include floptical disks, Bernoulli boxes, and other removable drives. The perfect system would combine fast random access, dependability, and a high storage capacity.

### **Some Oldies**

As hard drives continue to increase in capacity, innovation in backup systems is required to keep up. As a system administrator, you might find that you have older backup equipment that doesn't quite handle the job. You might also find that the word "free" overrides any arguments for a new backup system, requiring you to become familiar with the old one. These are a few of the legacy storage devices still in common use.

#### **Floptical Drives**

Floptical disk drives, intended to replace standard floppy disks, read and write data with lasers that are much more precise than the drive heads used on a standard floppy drive. They use a 3.5" Very High Density disk, which looks like a regular 3.5" floppy but has a capacity of up to 21MB. The floptical drives will also read the old 720KB and 1.44MB floppies, allowing you to replace your old 3.5" floppy drive instead of sacrificing an additional drive bay. Another selling point is that the 21MB disks don't require a proprietary format like most of the removable storage drives. Unfortunately, these drives didn't really catch on and didn't provide enough space-per-dollar to really take over the market.

#### **Bernoulli Drives**

The Bernoulli drive takes cartridges that are the dimensions of a 5.25" floppy disk but over 0.25" thick. They have a rigid case that makes them one of the most durable formats of removable storage available. Bernoulli cartridges hold 230MB of uncompressed data, which gave them an edge over the 120MB QIC tapes that were common when this technology first hit the market. Largely due to increased capacity of modern tape drives, the Bernoulli drives are no longer being produced, so they probably should be avoided unless you already have one.

#### **Removable Drives**

Removable drives like the Iomega Jaz and Zip drives may be used for backup and were commonly used in this way until recent hard-drive capacities made them less practical. The first version of the Jaz drive had a 1GB capacity, and the newer version doubles that. Jaz 2 uses an UltraSCSI interface, which connects to a PCI bus, an ATAPI interface that connects to the IDE chain, a PCMCIA interface, or a parallel port. Being SCSI, these drives work with Mac computers too. The Zip drive uses either a 100MB disk or a 250MB disk. Although it is useful for transferring files that are too large to be held on a floppy between computers, it can hardly be considered a viable backup option.

#### **Magneto-optical Drives**

Another older technology is the magneto-optical drive. This type of rewritable drive uses a laser to heat the disk to a point where a magnet can change the location's polarity. A disk location that hasn't been "hit" represents a 0, and a location that has been hit represents a 1. This process requires two passes of the drive head, and the combination of laser and magnet makes the drive

head very heavy. An improvement on this method, Light Intensity Moduled Direct OverWrite (LIMDOW), builds the magnet into the disk itself. While the capacity of the original magneto–optical disks topped out at about 2.6GB, the LIMDOW technology could more than quadruple this, making the technology potentially useful in creating backups. The largest capacity we have seen is 5.2GB, offered by some Hewlett–Packard and Sony drives. These drives do have large price tags, however, starting at around \$1,000.

## **Media Storage**

Media storage is important, too. Magnetic media are vulnerable to heat, moisture, and electrical or magnetic proximity and have a tendency to degrade over time (just as VCR tapes do). Magneto–optical drives, on the other hand, are a combination of both magnetic and optical technology. The fact that they store data magnetically altered with the help of a heating laser makes the medium more resistant to heat or electrical damage, so storage requirements are less restrictive. Purely optical technologies (CD–R and CD–RW) are the most likely to be of archival quality. CD–R storage lifetimes are estimated at 10–100 years, depending upon dye type and who's doing the estimating. Certainly locations that are characteristically damp, excessively dry, or very hot would pose a hazard to any storage media and should probably be avoided when planning media storage.

## **Hierarchical Storage Management**

In many situations, the media are stored on–site, despite the fact that if the building burned down or suffered catastrophic damage, both the computers and the backups could be destroyed. If it is possible, you should store at least some portion of the backups in a different location. One option would be to store the monthly and incremental backups on–site but to store the annual backups off–site. This doesn't give you 100 percent recoverability, but it is a step in the right direction. Another option is to store weeks 1 and 2 on–site, weeks 3 and 4 off–site, and then to swap every second week. Of course another option is to make duplicate full backups and store one set on–site for quick restores and the other off–site for safekeeping. Examine the trade–off between time spent up front and the cost in employee hours to rebuild what would be lost, and make a smart decision about where to store the backups.

True hierarchical storage management is not limited to spreading the backups across multiple storage locations. It also provides some automated process by which files (on the hard drives) that are no longer used (static files) can be moved to tape or to some optical medium. This creates usable space on the hard drives in addition to meeting archiving needs.

For example, consider the fictitious WeAin'tThem Inc., a software company that creates and markets its own operating system. WeAin'tThem has a working (development) version of its software and a copy of the last released version for use in customer support. It does development work on a server system, which holds the developing software version (2.5), compilers and libraries that it requires, and the last released version (2.4). As the development of new modules continues, the disk fills up. When the developing software is released, version 2.4 is archived to tape, and a new development version (3.0) is begun. Now the system has versions 2.5 and 3.0 on it, and version 2.4 is safely tucked away in case a customer who had chosen not to upgrade due to hardware incompatibility needs customer support.

## **Backup Commands and Utilities**

In the next section, we'll discuss various backup commands at your disposal. We'll look at utilities that facilitate the handling of the hardware itself, command–line backup commands, and GUI–based

backup packages. Most of them are included with the main Linux distributions; the others can be downloaded from Internet sites.

## Tape Utilities

Tape utilities are programs that help manage tape access and usage. These aren't backup programs, in fact they often do not write to the tape at all; instead, they perform functions necessary to the backup process like finding a specific position on the tape or allowing you to re-tension the tape.

### *mt*

The *mt* utility performs a number of tape operations, such as moving to or finding a specified position on the tape, setting or checking the tape's tension, setting or checking the tape's compression, setting or checking the block size or density, and erasing the tape. The *mt* command is used when you need to rewind the tape prior to writing to it, to erase the tape, to reposition the head before a write, or to auto-eject the tape when the backup has been completed.

If you are using QIC tapes, you should always re-tension the tape before you write to it. For some reason, QIC tapes are much more sensitive to tension than are other tapes. The command to do this with a nonrewinding tape drive is:

```
# mt -f /dev/nftape reten
```

**Note** This discussion uses */dev/nftape* as the tape device. You may need to use another device file, as discussed shortly. In any event, *mt* is normally used with *nonrewinding* device files, which do not rewind the tape automatically after each access. *Rewinding* devices, by contrast, automatically rewind the tape after each access. The former are used when you want to store more than one backup per tape, and the latter are used when you want to write a single backup to a tape or access only the first backup that already exists on a tape.

The *mt* utility is also used to erase the tape. You'll usually need to do this before using *ftape* with a tape that was preformatted since *ftape* sometimes doesn't like the formatting that is on a new tape.

```
# mt -f /dev/nftape erase
```

The *mt* utility is useful when you want to move forward on the tape. The following sample command will move two files forward on the tape:

```
# mt -f /dev/nftape fsf 2
```

**Note** In reference to a tape drive, a *file* is a single backup, which may contain many files from the disk. Think of it as a tarball stored on tape (which it may in fact be). You might store multiple backups on one tape, particularly when doing incremental or differential backups.

To put more than one backup on a single tape, you must use the *mt* utility with its *eof* keyword. The following command moves the tape just past the end of the written data, where the next backup can begin. Any attempt to read the tape after issuing this command will result in errors, but it's necessary if you want to write data to a tape without overwriting existing data.

```
# mt -f /dev/nftape eof
```

## *rmt*

The *rmt* utility is used by the remote dump and restore utilities to manipulate a tape drive located on a remote backup server in the same way that *mt* does with local tape drives. The *rmt* utility accepts requests specific to the manipulation of magnetic tapes, performs the requested manipulation, and then responds with a status indicator. *rmt* is not usually started separately but is rather used with an *rexec* or *rcmd* call, both of which are used to execute a command on a remote server.

## **Tape Device Names**

Backup commands invariably require you to identify the tape device by name. The tape device name will vary depending upon the interface to which it is connected and the number of devices on that chain. There are IDE tape devices, SCSI tape devices, and *ftape* devices (both floppy–interfaced and parallel–interfaced). USB devices work like SCSI devices.

### **IDE/ATAPI**

Tape devices that use the IDE interface are accessed through the `/dev/ht0` (rewinding) and `/dev/nht0` (nonrewinding) device files. If you have more than one IDE/ATAPI drive, change the 0 to 1 or above to address the second and subsequent drives.

A modern computer motherboard usually will support two IDE chains, although they may not both be enabled in the system's BIOS. Each chain supports up to two devices (hard disks, tape drives, and so on). Historically, the motherboard did not provide the IDE connections itself but relied upon the existence of an IDE controller card. Few systems use separate IDE controllers now. Although it is possible to accommodate additional IDE devices by adding an IDE controller card to a system's existing IDE chains on the motherboard, the requirement for each controller to have a unique interrupt makes this difficult to configure. For this reason, you're better off using SCSI if you need more than four devices.

### **SCSI**

The first SCSI tape drive is attached to `/dev/st0` if it is rewinding or `/dev/nst0` if it is nonrewinding. To refer to subsequent drives, increment the number as needed. Because SCSI host adapters support 7 or 15 devices, depending upon the adapter type, and each adapter uses a single interrupt, SCSI is well–suited for systems with lots of disk and tape drives.

### ***ftape***

An *ftape* device uses one of four methods of access depending upon the floppy tape drive itself. The `/dev/rft0` (rewinding) and `/dev/nrft0` (nonrewinding) devices provide access to the first device; incrementing the number provides access to additional *ftape*–driven drives. For compatibility, `/dev/ftape` and `/dev/nftape` are symbolic links to `/dev/rft0` and `/dev/nrft0`, respectively. These device filenames work for both floppy–interfaced and parallel–port–interfaced drives driven via *ftape*.

Old 3.0x versions of *ftape* supported driver–level compression via the `/dev/zqft0` and `/dev/nzqft0` device files. This feature was removed from the 4.0 and later releases of the software, however, in order to provide improved error–recovery features.

## **CD–R and CD–RW Backup Tools**

Archiving data to CD–R or CD–RW (subsequently referred to collectively as *CD–R* for brevity's sake) is an option if you have a small amount of data to store, but isn't really helpful when you're

backing up an entire network. If you are doing incremental backups on a system that doesn't have many large files changing, CD-R might be an option. Sometimes, CD-R is useful for the archival backups mentioned earlier in this chapter. The long shelf life of CD-R media makes them a good choice for long-term archival storage, in fact. For larger backup jobs, though, tape is generally superior.

## CD-R Commands

Writing to a CD-R is a two-step process:

- The data (whether data files or audio files) must be accumulated and assembled into an *image*, which also includes any required formatting information.
- The created files must be written to the CD-R, usually with the utility `cdrecord`.

**Note** You'll see later in this chapter that some GUI-based utilities perform these two functions without clearly identifying them as separate steps.

A certain amount of the free space on a CD-R must be reserved for storing the ISO-9660 filesystem (usually a few megabytes). This format, the standard filesystem for CD-ROMs, exists in three levels. Level 1 uses the 8+3 file naming convention and requires that the data be contiguous. Directory trees must not be nested more than eight levels deep under Level 1. The filenames on these discs can be viewed under both Linux and DOS. Level 2 allows longer filenames, and as a result, DOS may not be able to read all the files on a Level 2 disc. Level 3 does away with the requirement that the data be contiguous, keeping the less restrictive file naming convention, and again DOS may not be able to read all its files. In order to make the ISO-9660 format more useful in the Unix world, Rock Ridge extensions were added. These extensions define a way to handle mixed-case filenames and symbolic links. If this disc is read on a system that doesn't have the Rock Ridge extensions, the filenames won't display in their long format. Microsoft developed a different way of storing long filenames on CD-ROM and CD-R discs, known as *Joliet*. You can create a Joliet CD-R from Linux, but for storing Linux files, Rock Ridge is superior, because Joliet doesn't support Linux file ownership or permissions. Creating a mixed Rock Ridge/Joliet CD-R is possible and useful in a mixed-OS environment.

### *mkisofs*

The `mkisofs` command creates the ISO-9660 filesystem image to be written to the CD by the `cdrecord` utility. This image includes the data files as well as the formatting information. The `mkisofs` utility does not, however, contain any CD-R driver code and therefore *does not* write the image to the CD-R. The developers chose this approach mainly to allow users to test an image from the hard drive before writing it to the CD-ROM. Historically, writing an image as it is being created was also potentially unreliable on slower computers.

To create a CD-R image file, you must pass `mkisofs` the name of a directory to be turned into a CD-R, the name of an output file, and any of a large number of optional parameters. A fairly basic example is:

```
$ mkisofs -r -J -o cd_image.iso /source/directory
```

This example creates an image file called `cd_image.iso` from the contents of `/source/directory`. The `-r` parameter adds Rock Ridge extensions (with some changes to permissions and ownership to help make the disc portable), and the `-J` parameter adds a Joliet filesystem. The `mkisofs` man page includes extensive discussion of the many additional parameters available for this utility.



You may use the loopback capability of Linux to check whether the image created by mkisofs has a directory structure and permissions that match the original files. Loopback is the capability that allows you to mount a file as if it were a disk partition. To do this, use the following command, inserting the correct name for the created image and the correct path to the mount point you wish to mount the image on:

```
# mount -t iso9660 -o loop cd_image.iso /mnt/tmp
```

**Tip** We typically create a `/mnt/tmp` file for mounting partitions or files that are not so permanently mounted as CD-ROM drives and floppy drives. You can use it to mount anything temporarily, regardless of device type.

Compare `/mnt/tmp` to wherever your original files are located until you are convinced that the contents are the same. Then use the following command to unmount the CD-R image that you've created:

```
# umount /mnt/tmp
```

### **cdrecord**

Once you've made and tested an image file, you'll use the `cdrecord` utility to actually write the CD-ROM image to the blank CD-R. `cdrecord` was designed for use with SCSI or ATAPI CD recorders. It can write data, audio, mixed, and multisession discs and supports most CD recorders available. `cdrecord` is run from the command line and has a great many options. The man page is quite helpful, but the process is not simple. The simplest case, a pure data image copied to with an ISO-9660 filesystem on a sufficiently quick system using the device at SCSI target ID 6 as its target, allows you to run the command as follows:

```
# cdrecord -v speed=2 dev=0,6,0 cd_image.iso
```

For better readability, the SCSI settings of the writer are stored in three environment variables: `SCSI_BUS`, `SCSI_ID`, and `SCSI_LUN`.

If you use `cdrecord` to overwrite a CD-RW, you must add the option `blank=blanktype` to erase the old content. The program can blank the CD-RW in several different ways, as summarized in Table 9.4.

Table 9.4: Options for Blanking a CD-RW Disc with `cdrecord`

<i>blanktype</i> value	Description
help	Displays a list of possible blanking types.
all	Completely erases the entire disc. This may take a long time.
fast	Erases key data structures on the disc; fast but incomplete.
track	Erases a single track.
unreserve	Unreserves a reserved track.
trtail	Erases the tail of a track.
unclose	Uncloses last session; allows writing additional information to a previously finished writing session.
session	Erases the last session.

On a sufficiently speedy machine, the output of `mkisofs` can be directed into `cdrecord` using a pipe. First you need to obtain the image size. To do this, use this form of the `mkisofs` command:

```
# mkisofs -R -q -print-size cd_image.iso
832
```

Next, pipe the mkisofs command into the cdrecord command, passing the image size returned from the above command with the tsize parameter to cdrecord as shown:

```
# mkisofs -R -t 832 cd_image.iso | cdrecord -v fs=6m speed=2 dev=0,6,0 -
```

If you are unsure what device numbers to use, run the command:

```
# cdrecord -scanbus
```

The output looks like this:

```
Cdrecord 1.10 (i686-pc-linux-gnu) Copyright (C) 1995-2001 Jörg Schilling
Linux sg driver version: 3.1.19
Using libscg version 'schily-0.5'
scsibus0:
cdrecord: Warning: controller returns wrong size for CD capabilities page.
    0,0,0    0) 'ATAPI-CD' 'ROM-DRIVE-50MAX' '50LT' Removable CD-ROM
    0,1,0    1) *
    0,2,0    2) *
    0,3,0    3) *
    0,4,0    4) *
    0,5,0    5) *
    0,6,0    6) *
    0,7,0    7) *
scsibus1:
    1,0,0   100) *
    1,1,0   101) *
    1,2,0   102) 'HP          ' 'C1130A          ' '3540' Processor
    1,3,0   103) *
    1,4,0   104) 'CONNER   ' 'CTT8000-S          ' '1.17' Removable Tape
    1,5,0   105) 'SONY     ' 'CD-R CRX140S     ' '4.05' Removable
    1,6,0   106) *
    1,7,0   107) *
```

To obtain information about one specific device, use the following:

```
cdrecord dev=1,5,0 -checkdrive
[root@opus root]# cdrecord dev=1,5,0 -checkdrive
Cdrecord 1.10 (i686-pc-linux-gnu) Copyright (C) 1995-2001 Jörg Schilling
scsidev: '1,5,0'
scsibus: 1 target: 5 lun: 0
Linux sg driver version: 3.1.19
Using libscg version 'schily-0.5'
Device type      : Removable CD-ROM
Version          : 4
Response Format   : 2
Capabilities     : SYNC
Vendor_info      : 'SONY      '
Identifikation   : 'CD-RW CRX140S '
Revision         : '1.0e'
Device seems to be: Generic CD-ROM.
```

## X-CD-Roast

X-CD-Roast, illustrated in Figure 9.4, is an X-based front end for CD programs like mkisofs, cdparanoia, and cdrecord. It gives a nice interface from which to run these programs, which are

usually command-line driven. This program is growing quite popular with Linux users and is available from <http://www.xcdroast.org/>.



Figure 9.4: The X-CD-Roast main screen

### Device Access

You may have noticed in the example of `cdrecord` that the command didn't take a conventional device filename. Instead, this utility takes a SCSI device specification in the form

```
bus, id, lun
```

where *bus* is the SCSI bus (0 on systems with just one SCSI host adapter), *id* is the SCSI ID number of the CD-R drive, and *lun* is the logical unit (LUN) of the drive (almost always 0). This identification ultimately leads the utility to use the *SCSI generic* devices (`/dev/sgx`, where *x* is a letter from a forward). Unlike SCSI devices for tape drives, hard disks, and so on, the SCSI generic devices are designed to allow access to any type of SCSI device, which is why `cdrecord` uses them—these devices allow the sort of low-level access that's required for writing to a CD-R drive. You must be sure that the SCSI generic support is compiled into your kernel (or available as a kernel module). This option is called SCSI Generic Support in the SCSI Support kernel configuration menu.

This all works well for SCSI devices, but what about IDE/ATAPI CD-R drives? For these, you must turn on a Linux kernel feature that allows an IDE device to masquerade as a SCSI device. The option is in the Block Devices kernel configuration menu and is called SCSI Emulation Support; compile it in and run the following command:

```
modprobe ide-scsi
```

Let's assume for this example that your device is the first device on the second IDE chain. You'll need to let the kernel know to view this IDE device as SCSI; simply add `hdc=ide-scsi` to your boot loader file, and in the case of LILO run the `lilo` command. After this your CD-R drive will turn up as a SCSI generic device.

**Note** Chapter 6 covers kernel compilation in more detail.

Most CD-R drives can be accessed as ordinary CD-ROM drives for read-only access. For SCSI devices, the appropriate device filenames are `/dev/scd0` (or higher numbers), and for IDE/ATAPI drives, the device filenames are `/dev/hda` through `/dev/hdd` or above, depending upon the chain to which the device is attached and its master/slave status. This read-only CD-ROM access does *not* help in making backups, but it can be useful in restoring data from a CD-R you've created.

## Linux Backup and Restore Tools

Linux provides several command-line tools you can use to back up files: `dump` and `rdump`, `restore`, `tar`, `cpio`, and `afio`. There are also several GUI third-party packages, which we'll look at shortly. Although some system administrators prefer to have a GUI where they can just click a few buttons to kick off the backup, many administrators are accustomed to working from the command line and find that method faster. Additionally, commands like `afio` allow you to Telnet or SSH to the computer controlling the backup, use the `ps` command to find out how long the backup process has been running, and use that information to determine how much longer it will take. Or you can incorporate these commands into a script and have that script page you when the process completes. We'll give you both options, and you can choose.

### *dump*

The `dump` utility (which comes with most Linux distributions, including Red Hat) looks at the specified filesystem and determines what needs to be backed up as determined by a specified dump level. The dump format is inode-based, unlike that of `tar`, `cpio`, and `afio`. The dump format requires that all directories be written to the backup before other files in the backup. The directories are written in ascending inode order, and then the files are added in ascending inode order as well. The command must specify the incremental level for the dump and the subset of the filesystem to act upon.

**Note** Because `dump` operates on a lower level of filesystem access than do most other backup utilities, any given dump program must have explicit support for any filesystem you use. The standard Linux dump utility handles `ext2/ext3` filesystems, but not FAT filesystems or the Reiser journaling filesystem. Trying to use `dump` on such filesystems won't cause problems, but neither will it work. Linux's `dump` may eventually be upgraded to handle more filesystems, though.

### Basic *dump* Operation

The `dump` command's basic syntax is this:

```
dump [-level] [-b blocksize] [-B records] [-f file] [-u] directory
```

The meanings of these parameters are as follows:

**-level** The incremental level.

**-b *blocksize*** The size (in bytes) of a dump block.

**-B *records*** The size of the tape in dump blocks. Combined, `blocksize` and `records` allow `dump` to handle tapes that are smaller than the data to be backed up; if `dump`

must back up more than *blocksize* × *records* bytes, it pauses when it reaches this limit and prompts you to change tapes.

**-f file** The file to which the backup should be written—normally a tape device file, as described earlier.

**-u** This parameter causes dump to store data about its backup history in */etc/dumpdates*. Without this parameter, incremental backups won't work correctly.

**directory** The directory or filesystem device file to be backed up.

The incremental dump backs up a file if it has changed since the previously recorded backup. A standard dump incremental scheme begins at Level 0 and extends to Level 9, 0 being a full dump and 1–9 being incremental. Each incremental level backs up all files changed since the last backup of a lower incremental level. If you perform a series of dump operations (say, one per day) using the same non–0 dump level, the result is a series of incremental backups, as described earlier in this chapter. If you increase the dump level with each backup (say, 1 on Monday, 2 on Tuesday, and so on), the result is a series of differential backups, as described earlier in this chapter.

### **dump in Action**

Suppose you want to implement an incremental backup strategy in which you do a full backup on Sundays and back up all files changed since Sunday every other day of the week. The dump commands for the Sunday would be something like this, assuming that you need to back up */*, */usr*, and */var* to a SCSI tape unit at */dev/nst0*:

```
# dump 0uf /dev/nst0 /
# dump 0uf /dev/nst0 /usr
# dump 0uf /dev/nst0 /var
```

The dump commands for each of the remaining days of the week would look like this:

```
# dump 5uf /dev/nst0 /
# dump 5uf /dev/nst0 /usr
# dump 5uf /dev/nst0 /var
```

You could also use any other non–0 dump level for the incremental backups. A level of 5 gives you the flexibility of performing an unscheduled differential backup by using a higher level, should there be some critical files you need to back up. You can also perform an incremental backup that resets the normal incremental file count should you make a lot of changes early in the week that you don't want to subsequently back up again. You do this by running a backup at a level less than 5, making sure to specify the *u* parameter to update the */etc/dumpdates*. For instance, the command

```
# dump 4uf /dev/nst0 /
```

would update the */etc/dumpdates* so that running the level 5 dumps the rest of the week would back up what was on the level 4 backup. When restoring, you'd need to restore the most recent level 0, followed by the level 4, and then by the most recent level 5.

Of course, if you deviate from your usual backup schedule, you should carefully label your backup tapes to prevent confusion.

As an example, let's look at the output from a level 0 dump of */usr/local/bin*, because a relatively small directory makes the output manageable. The command we'll use is:

```
# dump 0uf /dev/nst0 /usr/local/bin
```

The output looks like this:

```
DUMP: Date of this level 0 dump: Thu Mar 21 08:09:35 2002
DUMP: Date of last level 0 dump: the epoch
DUMP: Dumping /dev/hdb1 (/) to /dev/nst0
DUMP: mapping (Pass I) [regular files]
DUMP: mapping (Pass II) [directories]
DUMP: estimated 120147 tape blocks.
DUMP: Volume 1 started at: Thu Mar 21 08:09:41 2002
DUMP: dumping (Pass III) [directories]
DUMP: dumping (Pass IV) [regular files]
DUMP: DUMP: 230552 tape blocks on 1 volumes(s)
DUMP: finished in 148 seconds, throughput 1557 KBytes/sec
DUMP: Volume 1 completed at: Thu Mar 21 08:12:09 2002
DUMP: Volume 1 took 0:02:28
DUMP: Volume 1 transfer rate: 1557 KB/s
DUMP: level 0 dump on Thu Mar 21 08:09:35 2002
DUMP: DUMP: Date of this level 0 dump: Thu Mar 21 08:09:35 2002
DUMP: DUMP: Date this dump completed: Thu Mar 21 08:12:09 2002
DUMP: DUMP: Average transfer rate: 1557 KB/s
DUMP: Closing /dev/nst0
DUMP: DUMP IS DONE
```

This output is pretty self-explanatory. The dump wrote 230,552 blocks onto one tape in 148 seconds.

## Dumping Remotely

It's possible to specify a remote backup server with dump by modifying the form of the dump device filename. Instead of a simple device file, you must specify the backup server's name, a colon, and the device filename on that server, thus:

```
# dump 0uf buserver:/dev/nst0 /usr
```

On some networks, though, this can result in a slow backup. A better option may be to pipe the backup through rsh:

```
# dump 0uf - /usr | rsh buserver dd of=/dev/rmt0
```

One problem with a remote backup like this is that the backup server must be running rshd (or in.rshd), the remote shell daemon. This utility has great potential as a security hole, particularly on any system that's connected to the Internet. What's worse, you must normally run rshd with its `-h` parameter to allow root access, which increases the potential for security problems. On the whole, it's best to use this access method only when the backup server is well protected behind a firewall. Ideally, the backup server should have no other network duties, should have no users aside from those necessary to maintain it, and should be devoid of any software that a cracker might find useful in penetrating your network, should the worst occur.

Some system administrators use ssh to avoid this problem. Simply establish an ssh connection from the server to the client, passing the dump command as a command to be executed on the client once the connection is made. If the tape drive is on the server, pipe the output into a dd command with the tape drive on the server specified as the outfile. The command looks like this:

```
# ssh client_system "dump 0uf - /usr" | dd of=/dev/rmt0
```

Historically, remote use of dump has been through a separate rdump utility. On most Linux systems today, rdump is a symbolic link to the ordinary dump utility, which has acquired rdump's network functionality.

## **restore**

Use the restore utility to extract a backup that was made with dump. restore has two modes: interactive and noninteractive. The interactive mode allows you to select one or more files to restore, while the noninteractive mode restores the entire backup. You must use a nonrewinding tape device if you have multiple archives.

### **Restoring Interactively**

Let's assume that you need to restore /usr/local/bin from the backup we made earlier with dump. Load the appropriate backup tape, change directory to the directory from which the dump was done (/usr), and run the following command:

```
# restore -i -f /dev/nst0
```

The `-i` flag tells restore to start an interactive session. When this command executes, you will get a `restore>` prompt. Use the `ls` command to see what is on the tape. Here it indicates that the local directory structure is on the tape. It doesn't list what's under local, simply the directory itself.

```
restore> ls
.:
local/
```

Since we know that the bin directory, which contains what we want to restore, is under local, we can type `add bin` at the restore prompt to add the bin directory to the list of items to be restored and then type `extract`:

```
restore> add bin
restore> extract
```

If there had been multiple archives on a single tape, you'd use the `-s` option to specify which you wanted to restore. For example, the command to restore from the second archive on the tape is:

```
# restore -i -s 2 -f /dev/nrst0
```

### **Noninteractive Restore**

To restore files as a batch, first change directory to the location where you'd like to restore; the paths used are relative. If the tape contains multiple archives, you may use the `mt` command described earlier in this chapter to find the correct tape position, or you can use the `-s` option to restore as we did in the interactive example.

You can get a listing of files on the tape by using the `-t` option. To look for a specific file, use:

```
# restore -t -f /dev/nst0 local/bin/ntpd
```

The response should look like this:

```
Dump   date: Thu Sep 21 11:38:21 2000
Dumped from: the epoch
```

```
Level 0 dump of /usr on opus:/dev/hdb6 (dir /local/bin)
Label: none
    375916      ./local/bin/ntpd
```

If you want a listing of all the files on the tape, omit the last argument as follows:

```
# restore -t -f /dev/nst0
```

Here is an excerpt of the results:

```
Dump   date: Thu Sep 21 11:38:21 2000
Dumped from: the epoch
Level 0 dump of /usr on opus:/dev/hdb6 (dir /local/bin)
Label: none
    2          .
    358337     ./local
    374625     ./local/bin
    375916     ./local/bin/ntpd
    376041     ./local/bin/sudo
    375917     ./local/bin/ntpdate
    375918     ./local/bin/ntpdate
    375919     ./local/bin/ntpdc
```

You may list specific files to restore using the `-x` option as follows:

```
# restore -x /usr/local/bin -f /dev/nst0
```

## Remote Restore

As with `dump`, `restore` can be used to restore files from a tape device in a remote backup server computer. The backup must have been done with an inode-based backup utility like `dump` or `rdump`. The specification of the device must be preceded by a colon, as shown below:

```
# restore rf buserver:/dev/nst0
```

Historically, remote restores have been done through a separate `rrestore` command. On modern Linux systems, this command is a symbolic link to the ordinary `restore` command, which has acquired network functionality.

## *tar*

`tar` is one of the older tape archiving tools, but it is probably the most portable. Solaris `tar`, as ported to Linux, backs up to tape or a file on a file-by-file basis, excluding special files such as device files. GNU `tar` (included in all Linux distributions) is better in that it does back up device files. One of the primary problems with `tar`, especially problematic with compressed `tar` archives, is error recovery. Corrupted `tar` backups typically lose hundreds of kilobytes of data before being able to "resynchronize" and begin restoring data again. If the backup becomes corrupted, compressed `tar` archives cannot be recovered at all since the archive is made up of one big compressed image of the archived files. While this provides for greater compression than if each were compressed separately, any corruption of the file makes the entire archive unusable.

## Basic *tar* Features

`tar` does not have any compression functionality built into it but instead uses the external `gzip` or `compress` utilities to provide this feature. In addition to the data recovery problems, another



disadvantage to a gzipped tar archive is that you cannot add a file to an existing archive, and in order to extract an individual file from an existing archive, you must uncompress and search the entire archive. A less critical drawback to the tar program is its lack of any form of buffering. While buffering is not absolutely necessary to the creation of system backups, it significantly increases throughput and speeds up the process tremendously.

As you'll see if you check the man pages, tar is an enormous package, with many options. This book could easily devote a chapter to explaining how to use the tar package. Most of what you'll do, however, can be covered with a few common commands. Table 9.5 lists the primary tar commands, and Table 9.6 lists the qualifiers for these commands. Whenever you run tar, you use exactly one command and you usually use at least one qualifier.

Table 9.5: tar Commands

Command	Abbreviation	Purpose
--create	c	Creates an archive.
--concatenate	A	Appends tar files to an archive.
--append	r	Appends files to an archive.
--update	u	Appends files that are newer than those in an archive.
--diff or --compare	d	Compares an archive to files on disk.
--list	t	Lists archive contents.
--extract or --get	x	Extracts files from an archive.

Table 9.6: tar Qualifiers

Qualifier	Abbreviation	Purpose
--directory <i>dir</i>	C	Changes to directory <i>dir</i> before performing operations.
--file [ <i>host:</i> ] <i>file</i>	f	Uses file called <i>file</i> on computer called <i>host</i> as the archive file.
--listed-incremental <i>file</i>	g	Performs incremental backup or restore, using <i>file</i> as a list of previously archived files.
--one-file-system	l	Backs up or restores only one filesystem (partition).
--multi-volume	M	Creates or extracts a multi-tape archive.
--tape-length <i>N</i>	L	Changes tapes after <i>N</i> kilobytes.
--same-permissions	p	Preserves all protection information.
--absolute-paths	P	Retains the leading / on filenames.
--verbose	v	Lists all files read or extracted.
--verify	W	Verifies the archive after writing it.
--exclude <i>file</i>	( <i>none</i> )	Excludes <i>file</i> from the archive.
--exclude-from <i>file</i>	X	Excludes files listed in <i>file</i> from the archive.
--gzip or --ungzip	z	Processes the archive through gzip or gunzip.

Of the commands listed in Table 9.5, the most commonly used are --create, --extract, and --list. The most useful qualifiers from Table 9.6 are --file, --listed-incremental, --one-file-system, --same-permissions, --gzip, and --verbose.

**Warning** The tar `--one-file-system` option is critically important to backups. Ordinarily, tar backs up everything under the directory it's been given as input. Although this works fine if you feed tar the name of a directory that has nothing mounted on it, it can cause problems for certain types of mounts. For example, if you tell tar to back up the root directory (that is, /), the program backs up everything mounted on that directory or any subdirectory, including NFS or Samba shares served by other machines. Worse, tar also backs up the Linux `/proc` filesystem, which is a virtual filesystem that represents the computer's status, including all its memory. At restoration time, tar tries to overwrite the `/proc` filesystem's contents, which is likely to cause serious problems, possibly even including a system crash. For this reason, it's best to always use `--one-file-system` and feed tar the names of each partition you want to back up. An alternate method that you might see is to pass a file naming which files to exclude (including `/proc/`) with the `-X` option or the `-exclude` option.

The tar command backs up files to or from *files*. Because Linux treats hardware devices as if they were files, you can tell tar to back up to or from an appropriate hardware device file, in order to use that device directly. (This approach works best for tape devices; for CD-R and CD-RW drives, it's necessary to pipe tar's output through CD-R control software like `cdrecord`, and for disk devices, it's best to store the archive as a regular file on a filesystem, although you *can* store the archive "raw" to the device.)

## A Sample tar Operation

A typical tar command to back up a computer looks like this:

```
# tar --create --verbose --gzip --one-file-system --same-permissions
➡--file /dev/st0 / /home /usr/local
```

This command can be expressed somewhat more succinctly using command abbreviations:

```
# tar cvzlpf /dev/st0 / /home /usr/local
```

In either form, this tar command backs up the root ( / ), `/home`, and `/usr/local` filesystems to `/dev/st0` (the first SCSI tape device). The assumption here is that the computer has three Linux partitions, corresponding to the three specified directories. A system with different partitions would need to specify the appropriate local partitions.

For an incremental or differential backup, you could add the `--listed-incremental` parameter, as in this example:

```
# tar cvzlpf /dev/st0 --listed-incremental /root/increments / /home
➡/usr/local
```

This command stores information on the incremental backup in the `/root/increments` file, and uses the contents of that file to designate which files are to be backed up. To perform a series of incremental backups, you would issue the command as above. Before running another backup, you would make a copy of the increments file. After making the backup, overwrite the new increments file with the backup. This way, tar will back up the same files the next time you use this option, plus any additional ones that have changed. To perform a differential backup, you would leave the increments file alone and refer to it each time you do a backup. tar will then modify the increments file, and will back up only files changed since the last incremental backup.

If you want to create multiple archives on a single tape, you must use the `mt` command, described

earlier in this chapter, in conjunction with a nonrewinding tape device. You can then step past existing archives to read or write second, third, and subsequent archives.

## Archiving to a Local Directory

You can use tar to create compact archives of files that you can then move around, store on floppy disks or the like, and transfer over a network. The command

```
# tar cvzf archive.tgz /usr/local/bin
```

creates a compressed archive of the /usr/local/bin directory and names that archive archive.tgz. The archive is created in the directory from which the command was issued. The output looks something like this:

```
tar: Removing leading '/' from archive names
usr/local/bin/
usr/local/bin/gpg-check
usr/local/bin/gpg-encrypt
usr/local/bin/gpg-sign
usr/local/bin/gpg-sign+encrypt
```

The command tar xvzf archive.tgz uncompresses the archive and sends the output to a directory under the current directory; tar uses relative pathnames by default. If the usr/local/bin directory doesn't exist in the present working directory, it will be created there.

The command to read a listing of an archive's contents with tar, following the same format, is tar tvzf archive.tgz. The output will include the file paths and the equivalent of an ls -l.

If you wish to use full paths—to write to /usr/local/bin without regard to the directory from which the command was run—you can use the P qualifier. The resulting commands would be

```
# tar cvzPf archive.tgz /usr/local/bin
```

and

```
# tar xvzPf archive.tgz
```

The output would list the full paths instead of the relative paths listed earlier and would be identical for the archive and extract commands:

```
/usr/local/bin/
/usr/local/bin/gpg-check
/usr/local/bin/gpg-encrypt
/usr/local/bin/gpg-sign
/usr/local/bin/gpg-sign+encrypt
```

Unpacking this archive with the command we used before would put the files into /usr/local/bin instead of /current/directory/usr/local/bin.

On occasion, you may want to move files from one location on a disk to another. You can use cp to do this, but cp tends to drop ownership and other information. Rather than remember the cp parameters to work around these problems, you may want to use tar. You can use a Linux pipe to do the job, tarring files to a process that untars them in another location, thus:

```
# cd /source-dir
```

```
# tar cpf - . | (cd /destination-dir; tar xpvf -)
```

The result of the preceding two commands is a duplication of the contents of /source-dir in /destination-dir, including ownership, permissions, symbolic links, and so on. This command can be very useful if you want to back up to a backup hard disk. If your system goes down, you can swap in the backup hard disk, boot with an emergency boot floppy, and be running the backup system in a matter of minutes.

Keep in mind that different versions of tar behave differently. GNU tar strips the "/" off of the path by default, resulting in a tarball with a relative path instead of an absolute one. Some versions do not, however, so you must be careful to not accidentally write to the wrong location.

## Archiving to Another Computer Remotely

To write the archive to a file on another computer, you simply precede the archive name with the name of the computer followed by a colon. This option, like the remote dump access described earlier, uses the rshd or in.rshd daemon on the destination system, so you can access a remote tape drive directly. Thus the archival commands would be something like:

```
# tar cvzf remote:/dev/st0 /usr/local/bin
# tar xvzf remote:/dev/st0
```

## Archiving to a Floppy Disk

Yes, Virginia, it is possible to back up your system to floppy disks, but it will be painful. Each floppy disk will hold 1.44MB of data. This technique is most useful for copying individual files from one system to another using floppies, or copying files between Linux and other Unix systems that don't share common filesystems. By writing a tarball directly to floppy, you bypass the need for a filesystem. Assume that you have a file /tmp/biggraphic.gif, with a size of 1.88MB. Obviously this won't fit on a standard 3.5" floppy. You can use the tar command with the -M option as follows:

```
# tar -cvMf /dev/fd0 /tmp/biggraphic.gif
```

When the backup image reaches the floppy's capacity, you will be prompted for a new floppy:

```
Prepare volume #2 for /dev/fd0 and hit return:
```

Put the second floppy in the drive and press the Enter key, and tar will continue the backup process. Each time the floppy capacity is exceeded, you will get this same prompt with an appropriate volume number.

To extract the file from the floppies, put the first volume in the drive and use the following command:

```
# tar -xvMf /dev/fd0
```

You will be prompted to put in the subsequent floppies, as you were when the archive was written. Unfortunately, the tar command won't allow you to compress a multi-volume backup. If you attempt to do so, you will get the following error:

```
tar: Cannot use multi-volume compressed archives
tar: Error is not recoverable: exiting now
```

Although tar will write to standard output with the -O argument, it will not read a file list from standard input, unlike many other archiving utilities. Many consider this to be a major disadvantage.

The next two archiving utilities, `cpio` and `afio`, have this capability.

## ***cpio***

The `cpio` utility, named for the `cp` command and input/output or I/O, was designed to have the advantages of both `dump` and `tar`, including the ability to back up and restore special files and to provide for the extraction of single files or directories from a `cpio` archive. Its primary use is to transfer files from one computer to another rather than archiving. However, because `cpio` reads from standard input and writes to standard output, it is a great candidate for scripted backups. Because the output may be redirected to either a file or a raw device, this command is quite versatile and is frequently used in place of `tar`.

Adding the `-depth` option to the `find` command whose output is piped into `cpio` preserves the date/time stamps by listing the files before their parent directories. As a result, the directory is created along with the files using the stored date/time stamps. All of the files retain the stored stamps, but when the `find` command passes the directory name to `cpio`, it recognizes that the directory already exists and only resets the date/time stamp for the directory, leaving the files with the date/time stamps from the tape. The use of `cpio` has dropped off somewhat with the advent of the `afio` tool.

### **Archiving to a Local Directory**

Since `cpio` expects the list of files to archive to come from standard input, it is typically used with the `find` command. Input and output follow standard redirection rules. `cpio` uses the `o` argument to create an archive. The `i` argument is used to unpack the archive, and the `t` argument is used to list the contents of the archive.

Let's start with a simple example. To archive the files in the current directory into a file named `archive.cpio`, use the following command:

```
# find . | cpio -o > archive.cpio
```

The output will look something like this:

```
cpio:  .: truncating inode number
cpio:  usr/local/bin: truncating inode number
cpio:  usr/local/bin/gpg-check: truncating inode number
cpio:  usr/local/bin/gpg-encrypt: truncating inode number
cpio:  usr/local/bin/gpg-sign: truncating inode number
cpio:  usr/local/bin/gpg-sign+encrypt: truncating inode number
```

To dump the archive to the current directory, use the `i` argument:

```
# cpio -i < archive.cpio
```

The output of this command will be a count of the blocks written.

To obtain a listing of the files contained in the archive, use the `t` option as follows:

```
# cpio -t < archive.cpio
```

This command will output the list of the files that would be written out if the archive were dumped. The output would look like this:

```
cpio: .
cpio: usr/local/bin
cpio: usr/local/bin/gpg-check
cpio: usr/local/bin/gpg-encrypt
cpio: usr/local/bin/gpg-sign
cpio: usr/local/bin/gpg-sign+encrypt
```

## Archiving to Tape

As with tar, this is the archiving operation you'll use for regular backups. To archive to tape instead of to a file on the same disk drive or network, replace the archive name with the device name of the tape drive. If the tape drive were the first device on the SCSI chain, the device name would be /dev/st0. The commands to write, retrieve, and list the files contained in the present working directory to that tape drive would be:

```
# find . | cpio -o > /dev/st0
# cpio -i < /dev/st0
# cpio -t < /dev/st0
```

The output will look pretty much the same as the example earlier.

## Archiving to Another Computer Remotely

To make cpio write to another computer, you can use the -F parameter to specify a remote server name and filename on that server. This process uses the rshd or in.rshd daemon on the backup server. You can specify a tape device filename on the backup server to send data to that device. Thus the command would be something like:

```
# find . | cpio -o -F buserver:/dev/st0
```

## Archiving to a Floppy Disk

Because of the severely limited storage capacity, archiving to a floppy disk makes sense only for copying a few files, not for backing up a system. To write to a floppy, simply replace the tape device name with the device for the floppy, usually /dev/fd0. The resulting command would look like this:

```
# find . | cpio -o > /dev/fd0
```

To extract the file from the floppy, use the following command:

```
# cpio -i < /dev/fd0
```

To list the files on the floppy, use -t instead of -i.

## ***afio***

The afio utility ships with some, but not all, Linux distributions. It doesn't come with Red Hat 7.3, but is part of the Red Hat Power Tools package, and is readily available from Linux archive sites, including RPM Find (<http://rpmfind.net/linux/RPM/AByName.html>). Some administrators consider afio the most useful backup program, thanks to its compression algorithm. Instead of compressing the entire archive as one like tar, afio compresses the data file by file, so that if corruption occurs, no more than one or two files will be lost. The rest of the archive is recoverable even though compressed. When you've experienced the frustration of trying to restore a tarred archive and discovering after 30 minutes that the archive is corrupted, you'll really come to appreciate afio.

Another feature of `afio` that you'll come to appreciate is its double-buffering capability. `afio` uses a memory buffer to store data until a separate write process writes the data in the buffer out to the tape or other medium. This allows `afio` to continue working even if the tape drive can't keep up with the data stream. Tape drive wear caused by stops and starts is greatly reduced since the tape drive nearly always has data waiting to be written.

## Archiving to a Local Directory

Since `afio` expects the list of files to archive to come from standard input, it is typically used with the `find` command. `afio` uses the `-o` argument to initiate a backup. Just as with `tar`, the `-i` argument is used to unpack the archive and the `-t` argument is used to list the contents of the archive.

Let's start with a simple example. To archive the files in the current directory to an archive named `archive.afio`, use the following command:

```
# find . | afio -o /root/archive.afio
```

**Warning** If you create an `afio` archive in the same directory you're backing up, the archive will contain an early copy of itself, increasing its size. It's therefore best to create the archive in some other directory.

To dump the archive to the current directory, use the `-i` argument:

```
# afio -i /root/archive.afio
```

To obtain a listing of the files contained in the archive, use the `t` option as follows:

```
# afio -t /root/archive.afio
```

To add compression to the mix, add the `-Z` option to the `afio` command line. To create a compressed archive, for instance, use the following command:

```
# find . | afio -oZ /root/archive.afio.gz
```

## Archiving to Tape

In order to archive to tape instead of just to a file on the same disk drive, the archive name should be replaced by the device name of the tape drive. If the tape drive were the first device on the SCSI chain, the device name would be `/dev/st0`. The resulting commands would be:

```
# find /usr/local/bin | afio -o /dev/st0
# afio -t /dev/st0
# cd /; afio -i /dev/st0
```

## Archiving to Another Computer Remotely

To write the archive to a file on another computer or to read an archive stored on another computer, you simply precede the archive name with the name of the computer followed by a colon. This function, as with similar functions of `dump`, `tar`, and `cpio`, relies upon the `rshd` or `in.rshd` daemon on the backup server computer. Thus the archival commands would be something like:

```
# find /usr/local/bin | afio -o buserver:/dev/st0
# afio -t buserver:/dev/st0
# cd /; afio -i buserver:/dev/st0
```

## Archiving to a Floppy

Again, this operation is primarily for backing up a few files, not whole systems. If you remember from the tar example, each floppy disk will hold roughly 1.44MB of data. Assume that you have that same file, `/tmp/biggraphic.gif`, which is 1.88MB. The `afio` command will automatically make multiple volumes if it senses that the current floppy's capacity has been reached. No special arguments must be passed, although this example uses the `-v` parameter to increase the verbosity of messages from the program:

```
# ls /tmp/biggraphic.gif | afio -ov /dev/fd0
```

When the backup image reaches the floppy's capacity, you will be prompted to put in a new floppy as shown:

```
"/dev/fd0" [offset 1m+421k+0]: No space left on device
afio: Ready for volume 2 on /dev/fd0
afio: "quit" to abort, anything else to proceed. >
```

Put the next floppy in the drive and press the Enter key, and `afio` will continue the backup process. You'll see something like this to tell you it's continuing:

```
afio: "/dev/fd0" [offset 1m+421k+0]: Continuing
```

Each time the floppy capacity is exceeded, you will get the same "Ready for volume..." prompt with an appropriate volume number. When the archive has been completely written, you'll see this:

```
tmp/biggraphic.gif -- okay
```

To extract the file from the floppies, put the first volume in the drive and use the following command:

```
# afio -iv /dev/fd0
```

You will be prompted to put in the subsequent floppies with the same command as was used when the archive was written.

## Third-Party Tools

Several backup tools have been developed, by vendors and individuals alike. Many of these tools are free, and a few even include the source code. Most of these backup packages are GUI-based, since `tar`, `cpio`, and `afio` work quite well from the command line. Some of these packages are included with established distributions, and some are not. Some of these packages create the different levels of backups (full, differential, and incremental) that we discussed earlier in this chapter, specifying each by name while others leave it to you to set these up by hand.

### AMANDA

The Advanced Maryland Automatic Network Disk Archiver, AMANDA, is a client-server backup utility developed at the University of Maryland. It allows the administrator of a local area network to back up drives from any of the networked hosts to a single backup server. Later versions can use Samba to back up Windows hosts as well. The AMANDA front-end can use the `dump` utility or `GNU tar` to perform the backup/restore functions. It is available on a number of platforms, and there are no restrictions on the platforms the clients and server must use. However, if even one system in the LAN uses a pre-2.4.0 version of AMANDA, all must use pre-2.4.0 versions. AMANDA 2.4.0 and



subsequent versions are not compatible with preceding versions. Whereas most backup packages require the user to establish which type of backup to run and when to run it, AMANDA develops its own schedule of full and incremental backups, considering tape conservation as well as the number of tapes required for a restore.

AMANDA is available for download at <http://www.amanda.org/download.html> as well as from many other network sites.

## Taper

Taper is a simple but reasonably complete archiving utility, shown in Figure 9.5. It will archive to some parallel-port tape devices, SCSI tape drives as supported by the kernel, IDE tape drives as supported by the kernel, or floppy tape drives.



Figure 9.5: The Taper main screen

Taper allows you to search the archive for a particular file and has a recovery module for corrupt archives. It allows for unassisted backups, allowing you to specify whether the backup is to be a full or an incremental one.

Taper is available in most Linux distributions. You will need at least ncurses 4.1 to compile Taper. The forms library is also required. Taper can be downloaded from <http://www.void.jump.org/taper.html>.

## BRU

Enhanced Software Technologies (EST) began developing their backup product in 1985 for Unix. The first Linux-specific version was marketed in 1994. Red Hat partnered with EST and started offering a trial version of BRU backup and restore on the Linux Applications CD included with the boxed set as of Red Hat version 6.1. EST is also partnered with SuSE Linux and Caldera OpenLinux.

BRU runs either as a command-line tool or with the command `xbru` as a very polished graphical product, with tremendous visual appeal. The introductory screen is shown in Figure 9.6 and is even nicer in color.

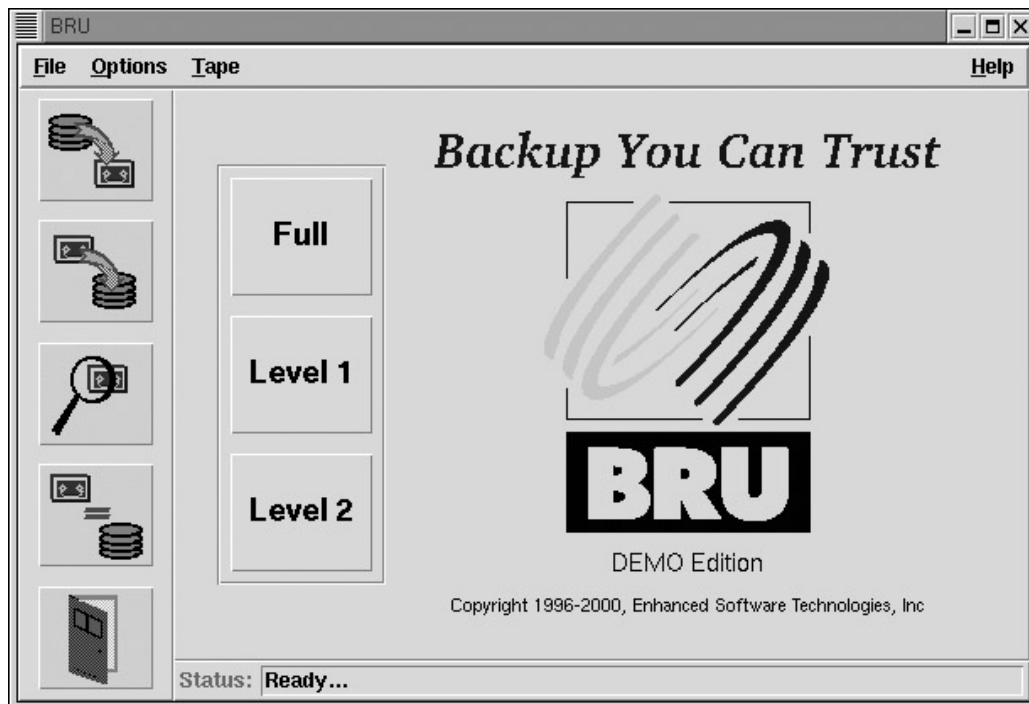

Figure 9.6: The BRU main screen

The BRU backup and restore utility has received a great deal of public recognition and was voted the "Best of Show" in its category at the 2000 LinuxWorld Conference. It is a highly scalable package, which performs well when backing up single workstations as well as a networked client/server backup strategy.

BRU will make a full backup, a Level 1 backup (equivalent to an incremental backup), and a Level 2 backup, which backs up all files modified since the last Level 1 backup.

Amanda, Taper, and BRU are the most common of the available backup packages, but new choices are developed all the time. Find your favorite Linux application site, <http://www.linux.org/apps/> for instance, and look through the list. Find several that interest you, download, and install them. Do test backups and restores with the ones that appeal to you before deciding which to use regularly.

## Tips while Restoring

Although restoring files from a backup is a rather simple procedure if the backups were done properly, there are definitely some things to remember here to avoid mishaps.

- Be sure you understand whether the paths specified by the backup software are relative or absolute so that you restore to the intended location. If you are restoring over the top of an existing system, you must be sure that you are in the correct directory so that you don't write over files unintentionally. If a backup was made using relative paths, writing to the wrong place is unlikely to cause any harm, because it will simply place everything under the present working directory. If you have created a backup with absolute paths, however, the files will overwrite the files already there. That is, an absolute-path backup of /usr will write over the existing /usr tree. It is certainly okay to write over this tree intentionally, but many have done so inadvertently to their dismay.
- Read the tape label just before putting it in the drive. It's unfortunately easy to grab a tape, put it down in a stack of tapes, and then pick up the wrong one. You may not discover that you are extracting the wrong archive until the process finishes, leaving you to extract the correct backup in your "free" time.

- Buy reasonably good quality media. You don't have to buy the best, but definitely buy a tape that is going to stand up to the recurring use. Name-brand tapes are more likely to survive repeated uses than are generic or minor-brand tapes. This applies to CD-Rs as well. For archival CD-R storage, gold/gold media (which appear gold on both sides) and silver/blue (silver on top, blue on bottom) are likely to last longer than are gold/green media. The storage media that work best for you may depend on your tape or CD-R drive; for some drives certain types of tapes last the longest, or certain CD-R brands produce the fewest duds. Pay attention to trends and save your company some money by buying the type the drive likes.
- Never pull tapes out while they are active; let the tape finish and rewind. If you've used a nonrewinding device file, let it finish the current process and then rewind the tape with `mt`. Most tape drives automatically rewind a tape when you insert it in the drive, if it's not already rewound, so removing a nonrewound tape won't save you any time in the long run. Pulling an active tape out of the drive is a good way to damage the tape.
- If you get errors when trying to read or write to a tape, try cleaning the drive heads with the appropriate cleaner tape. Often dirty heads cause a tape drive to report write or read errors incorrectly. Don't forget to follow the drive manufacturer's instructions about tape cleaning.
- If you get errors when you write a CD-ROM, try a slower write speed or a better quality of media. Also try to reduce the bus load for the appropriate data bus.
- Before using a tape drive for real backups, perform a test backup of a lot of static data (such as the contents of the `/usr` directory tree) and use your tape software's comparison feature (such as `tar's --diff` or `--compare` commands). If the software reports changes to files that should not have changed, you should track down the source of the problem. One of us once discovered a bizarre incompatibility between a tape drive and an Iomega Zip drive when used on one SCSI host adapter. The problem caused errors when reading data from the tape drive. The incompatibility vanished when both drives were connected to another host adapter. You want to discover such difficulties *before* you need to use the drive for actual data recovery.

## Backing Up the Operating System

Preceding sections of this chapter have discussed backup tools and commands, but in practice it's necessary to know *what* to back up. There are two philosophies concerning backups: minimal and complete. A minimal backup backs up only those files that are unique to your system, such as configuration files and user data. A complete backup backs up the entire computer. Each approach has its pluses and minuses.

### Minimal Backups

The idea behind a minimal backup is that, in the event of a disaster such as a hard disk crash, you can obtain new hardware (if necessary), reinstall Linux from scratch, and restore a small backup from tape, CD-R, or some other medium to recover a working system that's identical or nearly identical to the system you'd been using. Linux is reasonably well-suited to such an approach, because configuration files, user files, and most other system-specific files are confined to specific directories, such as `/etc`, `/home`, `/usr/local`, and `/var`.

Suppose that you want to back up these four directories, leaving the bulk of the Linux system in `/usr` (aside from `/usr/local`) "backed up" in the form of the original Linux installation CD-ROM. You might use a command like the following to perform this task using `tar` and a SCSI tape drive:

```
# tar cvplf /dev/st0 /etc /home /usr/local /var
```

Minimal backups have certain advantages, including speed, a reduced need for tapes, and the capability to recover the system without creating an elaborate disaster recovery plan (you'll reinstall a complete system and then use it to restore your system-specific data). On the down side, you can easily miss something important (including software upgrades installed after the initial system installation), and to work properly, you'll need to take careful notes on what you installed during system installation and afterward, in order to create an initial post-restore configuration that matches your system's state at backup time. On the whole, it's usually better to perform a complete backup, unless you don't have the tape capacity to conveniently back up your entire system. Some systems can benefit from a mixed approach: Use a complete backup on occasion, and minimal backups more frequently. This approach resembles an incremental backup, but is more hit-or-miss.

## Complete Backups

A complete backup backs up *everything* on the computer, with the possible exception of selected files you know you won't be wanting after a restore—for instance, you might explicitly exclude the /tmp directory's contents. In principle, you can perform a complete backup by backing up the / directory and all its subdirectories, but as described earlier, you want to avoid backing up the /proc filesystem, because it's not a disk-based filesystem at all. This filesystem stores information on the computer's state, so backing it up is a waste of tape at best, and restoring it can cause serious problems, potentially even including a system crash.

A complete backup takes more time and tape than a minimal backup, and restoring such a backup after a disaster requires some preparation, as described shortly. On the plus side, once you've recovered such a backup, you won't need to fine-tune your configuration or worry about missed files or program upgrades—if done properly and completely, your recovered system will be a virtual clone of its state before being backed up.

Depending upon your software, you may be able to perform a complete backup by backing up / and specifying files or directories to exclude, or by backing up each filesystem independently. For instance, to back up / and exclude /proc using tar, you might issue the following command:

```
# tar cvpf /dev/st0 / --exclude=proc
```

This particular command omits the leading / from /proc, because tar stores files in its archive in a relative manner by default. If you include the / in /proc, tar will *not* exclude /proc. The potential for confusion may make it easier to get the correct results by using the -l parameter to tar and specifying each filesystem you want to back up, thus:

```
# tar cvplf /dev/st0 /home / /usr/local /boot
```

This command backs up four filesystems (/home, /, /usr/local, and /boot), but of course you should adjust the filesystems for your computer. You can list the filesystems in any order, but keep in mind that it will be quicker to restore files from the filesystems you list first. This example lists /home first, on the theory that users may accidentally delete files from their home directories and want them restored.

## Disaster Recovery Techniques

Backing up your system regularly and methodically goes a long way toward protecting it, but there are still situations that call for something different. If you forgot to run LILO or can't boot the kernel

you just made, you don't need to reinstall, but you do need some sort of disaster recovery. Disaster recovery methods allow you to log onto your system, so that you can fix it or retrieve important files before damaged equipment takes the system down permanently. There are several methods to choose from, depending upon the problem and what you need to do to repair it. Among these are booting in single-user mode, from an emergency boot disk, and in rescue mode.

## Single-User Mode

Single-user mode boots your computer to run level 1. The local filesystems are mounted as usual, and the system's initialization scripts are run, but there is no network access. You are placed in a system maintenance shell where root may use the console but no one else is allowed to log in at all. If your system boots but does not allow you to log in when it has completed booting, try rebooting and entering **linux single** at the LILO boot prompt:

```
LILO boot: linux single
```

Since this method uses the ailing system's own initialization scripts, any error in these scripts may still be a problem; no daemons run in this mode, however, so problems caused by a daemon's failure to start will likely be fixable in this mode. Single-user mode also uses the system's own kernel, so if the kernel is causing a panic, this won't help either. If a filesystem has problems, single-user mode will attempt to mount it as usual and will probably fail at that point.

Single-user mode is great for getting on a system when you've forgotten the root password, allowing you to run LILO when you have forgotten to do so after creating a new kernel image, and to fix some other problems that don't prevent the system from reaching single-user mode. You can take advantage of the fact that no one else can log in to perform functions like installing software, making backups (if the system can stay in single-user mode for a long time without disruption), and doing other standard maintenance functions that benefit from root solitude.

## Using a Boot Floppy

Chapter 2's discussion of installing Linux, as demonstrated on a Red Hat system, noted that creating a boot floppy is a useful installation option. In the early days of Linux, the packaged distributions came with at least one boot and one root floppy. These floppies were required for installation. The boot floppy contained all the files needed for a LILO-initiated bootup of a particular system. The root filesystem was contained on the root floppy. Using this method, you could boot the installed system using the boot floppy and specifying the location of the installed root partition, or you could boot the image on the root floppy.

## Install Boot Disk

There are two flavors of boot disks these days. The first is used to boot into the installation and is typically referred to as an *install disk*. These days, most CD-ROM distributions provide a bootable CD-ROM, removing the need for a boot disk. Still, if your computer BIOS does not allow booting from a CD-ROM or if your CD-ROM is not functioning, you'll need to create the boot disk by copying the correct boot image to a floppy. If your distribution does not come with a ready-made boot disk, you must create one using one of the boot disk images from your installation CD-ROM. Some bootable CD-ROMs can be used directly in much the same way as an emergency floppy.

There are three images that can be used for this disk because different install methods require that different capabilities be built into the kernel. If your distribution came with a premade boot disk, it probably is equivalent to one made from boot.img, since it is the most commonly used boot image.

There is also a `bootnet.img` image to be used for installing from a non-PCMCIA network device. A `pcmcia.img` image is available for installation via a PCMCIA device like some CD-ROM drives, Ethernet adapters, or hard drives.

Since the install disks allow you to boot your system and use a virtual terminal, they can sometimes be used to repair flaws, but some of the same restrictions apply as with single-user mode. The boot disk contains only a kernel image, so all the initialization is performed using the system's own files.

There are several ways to create an install floppy. If you have a working Windows system, you may create the disk by using `RAWRITE.EXE`. This binary is located in the `dosutils` directory on a Red Hat CD-ROM. To use it, execute the command and tell it which of the images in the `images` directory you wish to write to floppy and which device to write to.

If you are lucky enough to have a Linux or other Unix machine available, you can create the disk using `dd` with a variation on the following command:

```
# dd if=/mnt/cdrom/images/boot.img of=/dev/fd0
```

On some systems you'll need to specify the block size. See the man page for the `dd` command for more details. You may also use the `cat` command as follows:

```
# cat /mnt/cdrom/images/boot.img >/dev/fd0
```

You must not use the `cp` command, because the idea is to transfer the raw image without any formatting, and the `cp` command requires a formatted disk.

## Emergency Boot Floppy

The second type of boot floppy is a standalone boot image created specifically for your system during an install or by running the command `/sbin/mkbootdisk`. This disk is typically referred to as an emergency boot floppy. It contains a root filesystem along with customized boot data for the system it was built from rather than the generic data provided with the distribution boot floppy. The standalone boot floppy can be used to boot your system if you cannot or do not wish to run LILO or some other boot manager.

It is important to remember that a boot floppy uses files on the existing system when it boots. It needs to find the second-stage boot loader, which is typically `/boot/boot.b`, the initialization files, and a kernel image on the computer you are booting. If the problem you are trying to fix is in one of these files, you won't be able to boot using a boot floppy. You'll need to use Red Hat's rescue mode.

## Rescue Mode

A Linux distribution's *rescue mode* boots a small but complete Linux system completely independent of the installed Linux system. From this mode, you can mount the computer's devices, edit configuration files, run a filesystem check, or do a number of other repair functions depending upon the problem. Since both single-user mode and boot disks depend upon files from the installed system itself and certain types of problems cannot be fixed these ways, rescue mode is the only way to fix some problems that you'll encounter.

Many distributions' CD-ROMs include the ability to boot into a rescue mode of one sort or another. This section focuses upon Red Hat's rescue mode, but the principles are the same for other distributions.

If boot loader has been overwritten by another operating system, you cannot boot from the kernel and initialization files on your hard drive, because there is no way to access them; so you need to use rescue mode. If hardware problems make it impossible to boot using your own initialization scripts, use rescue mode and mount that drive to retrieve whatever you can before it dies. If you've made a mistake in `/etc/fstab` and incorrectly given the mount point for the `/` partition, you can use rescue mode to edit the file and reboot. You can even use rescue mode to recover a complete tape backup to a new hard disk after an old one has died.

To boot into rescue mode, you need to boot from a Red Hat boot disk or from a floppy containing either the PCMCIA boot image or the bootnet image. When you reach the boot prompt, simply type **linux rescue**. When the system boots, you will be in rescue mode and will have a Bash # prompt. You will be able to run any of the commands selected as essential by your distribution. For Red Hat 7.3, these are available:

Anaconda	gzip	mkfs.ext2	ps
Badblocks	head	mknod	python
Bash	hwclock	mkraid	python1.5
cat	ifconfig	mkswap	raidstart
chattr	init	mlabel	raidstop
Chmod	insmod	mmd	rcp
Chroot	less	mmount	rlogin
Clock	ln	mmove	rm
collage	loader	modprobe	rmmod
Cp	ls	mount	route
Cpio	lsattr	mpartition	rpm
Dd	lsmode	mrd	rsh
ddcprobe	mattrib	mread	sed
depmode	mbadblocks	mren	sh
Df	mcd	mshowfat	sync
e2fsck	mcopy	mt	tac
Fdisk	mdel	mtools	tail
Fsck	mdeltree	mtype	tar
fsck.ext2	mdir	mv	touch
fsck.ext3	mdu	mzip	traceroute
ftp	mformat	open	umount
gnome-pty-helper	minfo	pico	uncpio
Grep	mkdir	ping	uniq
Gunzip	mke2fs	probe	zcat

If your root filesystem is undamaged, you can mount it and use the `chroot` command to run commands as if the original root filesystem were your root directory. You can mount all the partitions on this root filesystem and essentially run your own system. Under Red Hat 6.2 and beyond, you are required to create your own devices, so before you can mount `/dev/hda1`, you'll need to use the `mknod` command to create `/dev/hda`, `/dev/hda1`, and `/dev/hda2`.

```
# mnod /dev/hda b 3 0
# mnod /dev/hda1 b 3 1
# mnod /dev/hda2 b 3 2
# mkdir /mnt/olddisk
```

```
# mount /dev/hda1 /mnt/olddisk
# mount /dev/hda2 /mnt/olddisk/usr
# chroot /mnt/olddisk
```

This example reflects a system that exists as two separate partitions: / and /usr. If you don't know the partitioning scheme of the system you're attempting to fix, you can use fdisk to determine it (after you've created the device file for your hard disk, that is). The fdisk utility will allow you to determine partition types and sizes; this is usually enough information to make a good guess as to the scheme being used. If you are wrong, don't worry; attempting to mount the wrong partition will not harm the system.

## Third-Party Recovery Software

Recently, several third party-vendors have begun marketing recovery packages. In the past, backups were considered by many to be sufficient. Because recovery utilities are common in Windows, users converting from that environment often want to see these tools in Linux.

### BRU

Enhanced Software Technologies (EST) uses the technology behind its BRU backup-and-restore package discussed earlier as the backbone to a line of data recovery products.

### QuickStart Data Rescue

The QuickStart Data Rescue package provides the ability to perform disaster recovery using a single boot disk. Once booted with the QuickStart Data Rescue disk, your system will be able to detect most tape drives. After the tape drive is detected, you will be able to use the graphical interface to reinstall your system with the configuration as it was captured in the original use. Normally, if a system crashes, you need to reinstall the operating system and perform some configuration tasks (to make the system see your tape drive, for instance) before you can even begin to dump the needed elements from tape. With QuickStart Data Rescue, you just boot from the disk and start putting your data back.

### Undeleting Files

It's easy to accidentally delete a file. Part of the purpose of backups is to allow recovery of such files, but if the file hadn't been backed up before its accidental deletion, the backup does no good. Therefore, there are undelete utilities available, and certain window managers use a trash can icon by default, which doesn't immediately delete files, instead storing them in a temporary limbo before deleting them. The rm command does not actually erase the deleted file from the disk but instead removes the file's inode or index pointer, leaving the data in place until that same inode is reused. Because the data still exists, it is often possible to retrieve it. While the ext2 filesystem motivated several undeletion packages/methods, the new ext3 system is much more stable, so the utilities that were being developed, GtkRecover for instance, are no longer being developed. The command-line version of this, Recover, still exists, although not much development activity is presently going on.

## In Sum

Backup is an important topic, and one that covers a lot of territory. Effective backups rely upon an appropriate choice of hardware, selection of a reasonable backup schedule, and use of good backup software. Linux works with most modern backup hardware and provides many choices of



backup software. Your backup schedule, of course, is yours to set.

Backing up your data is not enough. You must have a good recovery plan in case of disaster. At a minimum, you should be able to boot an emergency recovery disk of some sort in order to restore data from a backup. This same or another recovery disk should allow you to edit your main system's files, in case you accidentally damage some critical file like `/etc/fstab`. There are also assorted tools available to help you recover data, even without a conventional system backup. All of these tools and techniques play an important role in safeguarding your system's data from accidental loss, or even from sabotage by a cracker.

Take a break and obtain your beverage of choice. When you return you'll learn about printers and the spooling subsystem.

# Part III: Communications and Networking

## Chapter List

*Chapter 10: Printers and the Spooling Subsystem*

*Chapter 11: Serial Communications, Terminals, and Modems*

*Chapter 12: TCP/IP Linux Networking*

*Chapter 13: The X Window System*

*Chapter 14: Setting Up Your Mail Server*

## Featuring

- Understanding serial devices
- Configuring terminals and modems
- Configuring serial printers
- The printing process in Linux and the lpd print spooler
- Creating printers in Red Hat
- Kernel support for printing
- Remote printing
- Bash shell scripting
- Administrative scripting in other languages
- Understanding and configuring TCP/IP networking
- File sharing
- Internet servers and super servers
- Configuring the X Window System
- Building a user interface atop X
- Setting up a mail server
- Protecting against spam

# Chapter 10: Printers and the Spooling Subsystem

## Overview

Printers are critical tools for most businesses, and that makes the ability to set up and administer printing a very important system administration task. You will find that many of the emergency calls you receive are from users who cannot print a document they need for an upcoming meeting. Even when something small goes wrong with a printer, it seems like a crisis to anyone who needs that printer at that specific time. A successful system administrator must understand the printing process and be able to successfully troubleshoot basic printing problems.

Printing under Linux works somewhat differently than does printing under most non–Unix operating systems. If all works well, these differences are transparent to your users, but you must understand many of Linux's printing details and peculiarities in order to set up and troubleshoot a Linux printing queue. You must also understand how these queues interact with clients if the computer functions as a print server for other computers. This chapter outlines the types of printers commonly used today, the tools Linux provides for controlling printer operation, and basic installation and configuration.

## Printer Basics

Printers are classified both by the way they print and the way they connect to the computer. There are three main types of printers and four types of printer interfaces you may encounter. Familiarity with these printer basics makes you a more capable system administrator and helps your users to trust that you know what you're doing. A brief introduction to types of printers and the ways they interface with the computer will be helpful. If you already know these basics, you can skip ahead to "The Printing Process in Linux."

## Types of Printers

Printers differ radically in the way they create images on paper. Impact printers mechanically strike characters against inked ribbons to transfer an image to paper. These have limited and specialized uses in today's business world; more common are nonimpact printers, which transfer images by other means. Impact printers include line printers, daisy–wheel printers, and dot–matrix printers. Nonimpact printers include laser printers and ink–jet printers. Some of the earliest common printers for mainframe computers were line printers—big, fast, and noisy. Daisy–wheel printers were introduced in 1970, offering the same print quality as typewriters. Soon after, the dot–matrix printer effectively replaced the daisy–wheel. Laser printers hit the scene in 1975 but the cost was prohibitive, so most businesses continued to use dot–matrix printers. In 1976 when the first ink–jet came out, it too was cost–prohibitive. In 1988, Hewlett–Packard released the DeskJet ink–jet printer, which was priced at \$1,000. Although many users kept their dot–matrix printers instead of paying for the better capability, this series of printers opened the door to widespread use of ink–jets by home users. Laser printers were still far too expensive and didn't do color like the ink–jets. In 1992, Hewlett–Packard introduced the LaserJet 4, which supported resolutions up to 600×600. Color laser printers were introduced in 1994. The market now is pretty much shared between ink–jet and laser printers. There are, however, a few printer types that are important in niche markets, such as dye sublimation and thermal wax transfer printers, which are popular in graphic arts departments.

## Dot–Matrix Printers

Dot–matrix impact printers have a number of pins (usually between 9 and 24) arranged in a vertical line. The printer shoots some of them into an inked printer ribbon, leaving a number of dots on the paper, which produces a fuzzy, low–quality representation of the intended letter. The fuzziness is due to the mechanical nature of the pins; they simply cannot be made small enough to hide the fact that the letters are made up of dots. To its advantage, however, this type of printer first introduced the possibility of printing graphics since it was not restricted to letters like the daisy–wheel printers that preceded dot–matrix models in the marketplace.

Today, dot–matrix printers are rare because they're slow, noisy, and produce lower–quality print than competing ink–jet and laser printers. Nonetheless, they cling to life in certain applications. The primary advantage of these printers is that, because they rely upon impact technology, they can print multipart forms. You'll therefore see dot–matrix printers in use in some retail establishments for printing receipts and invoices.

Linux support for dot–matrix printers is quite good. A handful of printer languages, led by Epson's ESC/P, have long dominated the dot–matrix market, and Linux's Ghostscript utility supports these common dot–matrix printer languages. Therefore, if you find yourself needing to support a dot–matrix printer, chances are you can get it working from Linux.

## Ink–Jet Printers

Whereas dot–matrix printers rely on impact through an inked ribbon to create images on the paper, ink–jet printers shoot small drops of ink through nozzles onto the page. Like the pins of a dot–matrix print head, ink–jet nozzles can be arranged to form characters or other images but create smaller dots that are less easily discerned as such. The printing mechanism moves horizontally as the paper is slowly drawn through the printer. Early models produced dots large enough that the print quality was on a par with that of dot–matrix printers, but the technology quickly improved to the point where the images rival laser printers in image quality.

Generally cheaper to buy than laser printers, ink–jet printers are more expensive to maintain. The system contains 1–6 ink cartridges, which have to be replaced or refilled when empty. (Each cartridge produces 1–6 colors; all modern ink–jets are color printers, although the earliest models printed only black.) These cartridges can be quite expensive and may print only a few pages before requiring replacement, leading to high per–page costs. Ink–jet printers work best with specially coated paper that prevents the ink from spreading as it dries. Care should be taken when removing a printed sheet from an ink–jet printer, since the ink will smear unless it is allowed sufficient time to dry. Regular printer paper may be used, but the image is often slightly blurred by the way the drops of ink soak into it.

**Note** You can buy ink refill kits for most popular ink–jet printer models. These kits can greatly reduce the cost of printing, but refilling can be a messy process and doesn't always work correctly. Printer manufacturers discourage this process, and they may refuse warranty service if they discover you've been refilling, although refill manufacturers claim any such action is illegal. To the best of our knowledge, this claim has never been tested in court.

## Laser Printers

Laser printers offer the best print quality. Introduced commercially by Hewlett–Packard in 1984, they have come to dominate the office market as their price has fallen compared to other printer types. A laser printer transfers a full–page image to paper electrostatically, much like a photocopier. But

while a photocopier begins by copying the image from its source photographically, a laser printer begins with computer data, which the printer's onboard processing converts into instructions that drive a laser beam, tracing the image onto a cylindrical drum. Figure 10.1 illustrates the process. The fineness of the laser beam enables laser printers to achieve very high resolution for both text and graphics, in the range of hundreds of dots per inch (dpi).

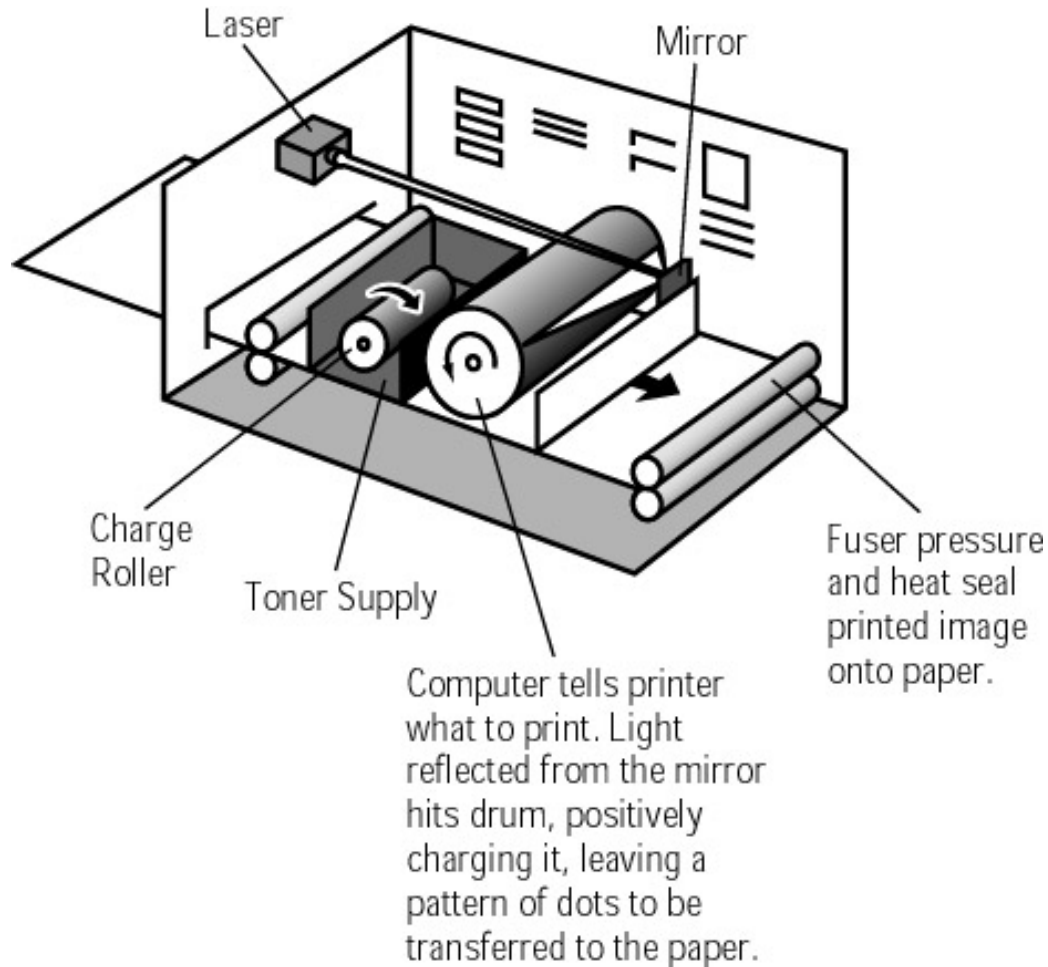

Figure 10.1: Laser printing

Modern laser printers are several times faster than the average ink-jet and are good for use where large volumes of printing need to be produced quickly and at high quality. Laser printers are less sensitive to paper characteristics than are ink-jets, so you can get by with less expensive paper. The toner used in place of ink in laser printers is also less expensive than ink-jet ink, at least on a per-page basis. (Toner cartridges usually cost more than ink-jet cartridges, but the toner cartridges print many more pages.) Most laser printers in 2002 print only black, but color models are slowly growing in popularity. Fortunately for those who do not have the money to spend for a color laser printer, mid-level ink-jet printers still offer better quality color printing than all but the highest quality color laser printers.

### Obsolete and Rare Printer Types

The history of computer printing is littered with technologies that have seen their heyday and have now faded into obscurity. There are also printer types that are produced and used in certain niche markets. These technologies include:

**Daisy-wheel printers** Daisy-wheel printers are named after the appearance of their print heads, which resemble the petals of a flower. At the tip of each "petal" is a

raised image of a character. These petals are struck against an inked ribbon, much as in a dot–matrix printer. These devices were a common means of producing high–quality text at one time, but they've been made obsolete by laser printers, which produce better text faster and less noisily.

**Line printers** Line printers use impact technology, much like daisy–wheel and dot–matrix printers. These printers use a series of wheels with letters on them. Each wheel spins independently, so an entire line of text can be composed and printed at once, hence the name. The Linux *line printer daemon* (*lpd*) program takes its name from this type of printer but works with other printer types. These printers are still in use with large mainframe computers.

**Dye–sublimation printers** These printers use dyes rather than inks to create their images. The printer heats the dyes until they turn gaseous, and the gas then hits the paper, producing a colored dot much like that produced by an ink–jet printer. These printers produce excellent color output, but they're expensive and slow.

**Thermal wax transfer** This technology uses colored waxes rather than the colored inks of ink–jet technology. While these printers fall between dye–sublimation and ink–jet printers in cost, thermal wax transfer printers generally produce better color printing than color laser printers.

**Plotters** A plotter uses pens, dragged across the paper by a robotic arm, to produce output. These devices are often used to produce large pages of line art, as in architectural drawings.

You're unlikely to encounter any of these printer types, but you might, particularly if you're administering a Linux print server used in a graphics art department or some other environment where a specialized printer type is desirable. The main thing to be concerned about with these printers is compatibility with Linux's Ghostscript utility. As described shortly, printers used with Linux must either understand the PostScript printer language natively or must be supported by Ghostscript. Unusual printers may satisfy neither requirement. If the printer is supported, however, you can treat it just like any other printer.

## Printer Interfaces

Printers can be made accessible to a computer in several ways. In the simplest case, a printer can be connected directly to a standalone workstation via the parallel, RS–232 serial, or Universal Serial Bus (USB) port. In the business world, however, the connection will more likely be to a networked workstation or to a dedicated print server. A print server is a computer or dedicated network device that has one or more printer interfaces and a network interface. The print server accepts print jobs from other computers on the network, and directs those jobs to the printer. A Linux computer can function as a print server, either in a dedicated fashion or in addition to performing other tasks. In Linux, a file named *printcap* contains the basic configuration for each printer. Some printers have network interface cards built directly into them and can also be accessed by setting up the appropriate entry in the *printcap* file. We'll talk more about this file in a little while.

### Parallel Port

Most printers connect to computers via the parallel port. These can be anything from dot–matrix printers to modern laser printers. Parallel printers use an interface by which data is transferred on more than one wire simultaneously. A parallel port carries one bit on each wire, thus multiplying the

transfer rate obtainable over a single cable by the number of wires. Along with data, control signals are sent on the port as well to say when data is ready to be sent or received.

There are now enhanced high-speed parallel ports, conforming to the IEEE 1284 standard, which provide communication with external devices, including printers. These advanced ports support bidirectional transfers to 2MBps. Keep in mind, however, that high-speed parallel ports are intended to run devices within 20 feet of the computer; short, high-quality cables are essential to high throughput. Signals sent on cables longer than 20 feet will degrade in proportion to the length of the cable.

Most of this chapter's discussion of Linux printing support and configuration applies to printers connected to a parallel port. Typically, though, only a few configuration details need to be changed if you're using an RS-232, USB, or networked printer.

### **RS-232 Serial Port**

RS-232 serial ports were initially developed for use by terminal servers, but they now support a number of other devices like serial mice and serial printers. RS-232 serial ports are slower than parallel ports, so they aren't used very often for printers, which usually require high-speed interfaces, particularly when printing graphics. Some printers can be used as either parallel or RS-232 serial depending upon the way you connect them to the computer.

RS-232 serial ports can handle situations where there is more distance between the printer and the computer. A serial printer can run 50 feet at around 38.4Kbps (4.8KBps, roughly 500 times slower than the 2MBps of a parallel port). The cable length can be extended via an electrical interface like EIA-530 (a.k.a. RS-422).

Chapter 11, "Serial Communications, Terminals, and Modems," shows how to configure serial printer connections.

### **USB Ports**

The latest type of printer interface is the USB port. This is an updated type of serial port that supports much higher speeds than the older RS-232 serial port—up to 1.5MBps, or very close to parallel-port speeds. USB also allows you to connect up to 127 devices to a single port, whereas both parallel and RS-232 serial ports allow only one device per port. These facts have made USB devices increasingly popular, and not just for printers—keyboards, mice, scanners, tape backup devices, modems, digital cameras, and more are available in USB form. Among printers, USB is most common in low-end and mid-range ink-jet printers, and particularly those marketed for Macintosh users. (Current Macintoshes lack both parallel and RS-232 serial ports.)

From a Linux perspective, the main drawback to USB is that USB is still new enough that Linux's support for USB is immature. In fact, USB support in the 2.2.x Linux kernel series is essentially nonexistent. The 2.4.x kernels do include USB support, but some early distributions don't use 2.4.x kernels by default. Many distributions *do*, however, include a back-port of the 2.4.x USB support to their 2.2.x kernels. The end result is that you *can* use a USB printer, but you may need to update your kernel or choose an appropriate distribution. Because USB printers are comparatively untested under Linux, you may also encounter problems because of the immature drivers.

## Networked Printers

The term *networked printer* refers to a printer attached to a computer accessible via the network or to a printer that has a built-in network card and is assigned its own network address. The latter is sometimes called an Ethernet printer. (Note that a parallel, RS-232 serial, or USB printer may become a networked printer simply by attaching it to a print server.) A networked printer is set up via the same printcap file and requires less configuration than other connection types, since Linux can print to any networked printer that supports the LPD protocol (and most do). You must set up a printcap entry on any other computers on the network that need access to a networked printer.

## The Linux Printing Process

Printing under Linux begins with a process called *print spooling*. A print spooler is a program that accepts print jobs (requests for a certain document to be printed) from a program or network interface, stores them in a spool queue, and then sends them to a printer one at a time. Print spooling is critical on a system where a second or subsequent print job might be sent before the first job has been completed. The print spooler holds these jobs and allows an administrator to manage them. Typically, this management includes deleting jobs, reordering jobs, or restarting the printer or its queue. The most common print spooling software package for Linux has historically been the line printer daemon or lpd package, which was borrowed from BSD's Net 2 package. Other print spoolers include LPRng and CUPS. Red Hat and Caldera are two distributions that use LPRng by default. Debian gives a choice of lpd or LPRng. Many others use lpd. Both systems are quite similar in practice, and this chapter emphasizes their way of doing things.

## Tools of the Printing Trade

No matter what specific printing system you use, there are certain common utilities and configuration files of which you should be aware. These include the `/etc/printcap` file (or its equivalent), Ghostscript, and the printer queue's filter set. The details of these packages and their configurations determines what printers you can use, and precisely how programs print on the computer.

### The *printcap* File

The lpd and LPRng print spoolers use a configuration file called `/etc/printcap`. This name is short for *printer capabilities*, and that's what the file describes. It contains entries providing configuration data for all the printers connected to the computer, either locally or via network. Each printer's entry contains information such as the printer's name, its spooling directory, the maximum file size it can accept, and so on. The spooler reads this file each time it starts and each time it is called.

The printcap file has a complicated format and is usually created and edited with some sort of configuration tool. These tools make the job of creating a printcap file much easier. Red Hat uses the Printconf utility, discussed later in the chapter.

You'll see an example of a printcap file on a Red Hat system when we look at the lpd spooler.

CUPS and some other printing systems don't use a printcap file; instead, they use other files, located in the `/etc/cups` directory in the case of CUPS, such as `/etc/cups/printers.conf`. The format of these files is different from the format of a printcap file, but they accomplish the same tasks.



## Ghostscript

Traditionally, Unix programs have been written under the assumption that a printer is one of two things: a line printer that understands little or no formatting, or a PostScript printer. PostScript printers can accept downloadable fonts, bitmapped graphics, vector graphics, and many other features. In fact, PostScript is a full-blown programming language, comparable in many ways to C, Perl, and the like. PostScript, however, is designed for creating printed output, so it's heavy on graphics manipulation features.

Because Linux has inherited so many Unix programs, Linux has also inherited the PostScript-centric nature of its printer system. Unfortunately, PostScript printers have traditionally been more expensive than otherwise similar non-PostScript printers, and many Linux developers have been unable to afford PostScript printers. In order to create more than primitive monospaced text-only output, therefore, Linux requires a helper application. This application is *Ghostscript* (<http://www.cs.wisc.edu/~ghost/>), which converts PostScript into a wide variety of other formats, including formats that can be understood natively by many non-PostScript printers.

The public has come to expect PostScript-capable printers, so non-PostScript printers are less common in the business world these days. Still there might be situations where knowledge of the non-PostScript side of printing will come in handy. When using a non-PostScript printer, then, the printing process proceeds as follows: An application (WordPerfect, xfig, Netscape, or whatever) produces a PostScript file. This file is fed into a Linux printer queue, which sends the file through Ghostscript. The queue then passes Ghostscript's output on to the printer. The result is that you can configure the application as for a PostScript printer, even when the printer is really a low-end ink-jet that could never understand PostScript.

All major Linux distributions ship with Ghostscript, but not with the latest version of the program. Ghostscript is unusual in its licensing. The latest versions are free for *noncommercial* distribution, but any distribution for money requires negotiation of license terms with the copyright holder, Aladdin. Older versions of Ghostscript, however, are available under the GNU General Public License (GPL), and so can be distributed on commercial Linux CD-ROMs without dealing with onerous licensing issues. In most cases, the older GNU Ghostscript is quite adequate. If you want the latest Ghostscript features, check the Ghostscript Web site; you can download the latest version and use it, so long as you don't include it in any product you distribute for money.

**Tip** Unless your printer understands PostScript natively, most or all of your Linux printing will rely upon Ghostscript to handle the printer. Therefore, it's critically important that your printer either be a PostScript printer itself or be supported by Ghostscript. The Linux Printing Support Database ([http://www.linuxprinting.org/printer\\_list.cgi](http://www.linuxprinting.org/printer_list.cgi)) is a cross-reference database of printer models and their Ghostscript drivers, including comments on how well these drivers work. Consult it before buying a printer or if you're having trouble getting a printer to work in Linux.

Ghostscript itself typically requires very little in the way of configuration. It includes drivers for many different printers, and the program that calls it (such as the print queue or magic filter) specifies what driver to use. In some cases, though, you may want to add fonts to Ghostscript or even recompile it with unusual drivers. If you need to add fonts to Ghostscript, it can be done by editing the `/usr/share/ghostscript/version/Fontmap` file, where *version* is the Ghostscript version number (6.52 in Red Hat 7.3). Most programs that print with unusual fonts embed them in their output PostScript files, so there's no need to add fonts to Ghostscript explicitly.

## Magic Filters

One critical piece of information that the print spooler software finds in the printcap file is the magic filter, or print filter, to be used with a given printer. A *magic filter* is software that receives a file from standard input, performs an action based on the file's type, and then outputs the result on standard output.

When a print spooler such as LPRng is called with a filename or stream as an argument, it examines the printcap entry for the specified printer. If the appropriate stanza specifies a print filter, lpd sends the document or stream through that filter, thereby producing output in the proper format. The printer will not print properly if sent a file it does not understand. There are numerous file formats used for printing: straight text, PostScript, image files of various types, and so on. The print filter decides what to do with each file type—whether to send it directly to the printer, process it through Ghostscript, or process it through some other program.

With a plain text file, for example, the magic filter has nothing to do. If it receives a PostScript file, however, the magic filter for a non-PostScript printer would call Ghostscript to translate the file for printing. Three packages that provide these filters are rhs-printfilters (used by Red Hat), APSFilter (used by most distributions and discussed later in this chapter), and Magicfilter. You must ensure that any program called by your filter, like Ghostscript, is on the system as well. If you stick with the default printer tools used by your distribution, this should be adequate. If you adjust your print filter configuration, though, you'll need to carefully review its documentation to learn what other tools it requires.

## The LPRng Print Spooler

LPRng is a modern re-implementation of the old lpd printing system. LPRng includes equivalents to most of the lpd tools and utilities, although some of the details differ. Most of the information presented here about LPRng also applies to the older lpd system.

Both LPRng and the original lpd system are built around the line printer daemon, lpd. This is the program that monitors print requests and kicks off the appropriate subprogram to accomplish the desired task. The Line Printer Daemon Protocol is defined in Request for Comment (RFC) 1179. The term lpd is used to refer both to the daemon itself and more broadly to the set of programs used to perform the various functions associated with a print spool. These include the lpd, lpr, lpq, lpc, and lprm programs. The most important is the daemon itself, lpd, which provides the spooling functionality.

**Note** It's important to distinguish between the original lpd package and the lpd program. The former indicates a specific set of programs with a particular history. The latter indicates a program of a particular name, versions of which come with both the original lpd package and the newer LPRng. Much of the following discussion of lpd refers to the program, not the specific package; this discussion applies to both the original lpd package and the new LPRng package.

## Basic lpd Functionality

A master line printer daemon runs constantly to keep track of any print spooling needs on the system. The master lpd is started at boot time in the same way as other daemons we discussed when we talked about system initialization. Red Hat has an lpd script in /etc/rc.d/init.d, which is run at boot time. You can start or stop LPRng at other times by issuing a command consisting of the full path to the lpd script, a space, and one of the following: start, stop, status, or restart. When the line

printer daemon is started, it reads the `/etc/printcap` file, discussed earlier. Listing 10.1 shows an example of a printcap file.

#### Listing 10.1: An Example printcap File

---

```
lp|lp0|lexmark:\
    :sd=/var/spool/lpd/lexmark:\
    :mx#0:\
    :sh:\
    :lp=/dev/lp0:\
    :if=/var/spool/lpd/lexmark/filter:
lp1|hp4000:\
    :sd=/var/spool/lpd/hp4000:\
    :mx#0:\
    :sh:\
    :rm=tennessee:\
    :rp=hp4000:\
    :if=/var/spool/lpd/hp4000/filter:
lp2|epson:\
    :sd=/var/spool/lpd/epson:\
    :mx#0:\
    :sh:\
    :if=/var/spool/lpd/epson/filter:\
    :af=/var/spool/lpd/epson/acct:\
    :lp=/dev/null:
```

---

This printcap file example contains the configuration for a directly connected Lexmark Optra 40, a remote HP LaserJet 4000, and a remote SMB/Windows Epson Stylus Color 800. The first line assigns the local printer's name, in this case `lp|lp0|lexmark`. This is actually a specification for *three* names, each separated from the others by vertical bars (`|`). In this case, users can refer to the printer as `lp`, `lp0`, or `lexmark`, with identical results. `lp` is the default for the first printer on most systems. The next uncommented line sets the spooling directory for the printer to `/var/spool/lpd/lexmark`. The line beginning with `:mx` sets the maximum file size in kilobytes; the `0` in our example sets it to unlimited. The next line sets up the printer to suppress the page header, which when present provides information on who ran the print job, to make sorting print jobs easier in a busy printing environment. The next line sets the printer device name to `/dev/lp0`. This device name is the printer's hardware device file—the file to which LPRng ultimately sends its output. This name may or may not bear any resemblance to the print spool name defined earlier. The line beginning with `:if` provides the path to the file that contains the filter information for any print types defined for that printer. These options and more are documented in the printcap man page.

The sample printcap file contains stanzas (sections) for two more printers. The `lp1|hp4000` entry is for a printer located on a machine with a hostname of `tennessee`, located on the same network as the local machine. The difference in this stanza is that instead of an `lp` line, it contains an `rm` line, which specifies the machine to which the printer is connected; and an `rp` line specifying the queue name on that machine. This second queue also has its own spool directory.

The `lp2|epson` entry is for an SMB/Windows 95/NT printer. The standard Red Hat print queue format doesn't place information on SMB print servers in the printcap file; instead, that information is located in the `.config` file in the spool directory. For an SMB printer, you must include a username and password for the host machine. For security reasons, the username and password on the Windows machine should *not* be the same as that user's account on the Linux machine. We'll discuss printing to a networked Windows printer later in the chapter.

After reading through the printcap file and printing anything left in the queue, the line printer daemon goes into a passive mode, waiting for requests to print files, reorder print jobs in the queue, or display the waiting print jobs. It uses the system calls `listen` and `accept` to determine whether any such requests are made.

As mentioned above, the line printer daemon package includes other programs necessary to the printing functionality. These binaries perform specific functions, which we'll look at next.

## ***lpr***

The `lpr` program is the spooling command that makes requests of `lpd`. `lpr` makes contact with the line printer daemon when it needs to put a new print job into the spool. The format is basic:

```
lpr path-to-file [arguments]
```

When you print from an application under Linux, the program runs `lpr`, specifying a stream from which to read. This data may take any of several forms, including PostScript, raw text, JPEG graphic, and so on. `lpr` passes the data to `lpd`, which checks the printcap file for specifics about the printer. If the printcap entry includes a filter line, `lpd` sends the data (document) through that filter as discussed earlier. Once the document is filtered, `lpd` sends it to the queue specified in the printcap entry for that printer.

Commonly used arguments to `lpr` include:

<code>-Pqueuename</code>	Forces output to a particular printer instead of the default printer or the printer specified by the <code>PRINTER</code> environment variable. Do not include a space between <code>-P</code> and <i>queuename</i> .
<code>-h</code>	Suppresses the printing of a header page.
<code>-m mail_addr</code>	Sends mail to <i>mail_addr</i> upon completion of the print.
<code>-#num</code>	Prints <i>num</i> copies of each file.
<code>-T title</code>	Title to print on cover page.

## ***lpq***

The `lpq` command controls the queue examination program, which lists the print jobs currently waiting in the queue. The `lpq` command returns the user's name, the job's current place in the queue, the files that make up the print job, a numeric identifier for the job, and the total size of the job in bytes. To check the queue for a specific printer, use the `-P` option, as with the `lpr` command. To check the queue for jobs owned by a specific user, enter a username as an argument. In action, `lpq` looks like this:

```
$ lpq -Php4000
Printer: lp is lp@localhost
Printer: lp@speaker 'raw'
Queue: 3 printable jobs
Server: pid 12180 active
Unspooler: pid 12181 active
Status: printing 'user@speaker+179', file 1 'yacl-egcs.txt', size
➤4172, format 'l' at 18:06:54
Rank  Owner/ID          Class Job  Files          Size Time
active user@speaker+179     A   179 yacl-egcs.txt   4172 18:06:54
2     user@speaker+182     A   182 tweener.txt     4879 18:07:05
3     user@speaker+186     A   186 kms94.ps      125700 18:07:16
```

**Note** The output format of LPRng, as shown above, differs from the format of the original lpd's lpq. LPRng's listing is more complete, but lpd's provides much of the same critical information, including a job ID number and the name of the file being printed.

## **lpc**

The LPRng System Control program, or lpc, provides the capability to disable or enable a print queue, to reorder the print jobs in a queue, and to obtain status information about a printer, a queue, or a job. These commands are applicable to any printer in the /etc/printcap file as specified by the associated name or to all printers.

If issued without an argument, the lpc session will be interactive and an lpc> prompt will be returned. You can also include the lpc command in a script, using the following format:

```
lpc [subcommand]
```

The available subcommands are as follows:

**abort** Terminates any printing in progress and then disables further printing to the specified printer(s). The queue is left intact so that the waiting print jobs will be printed when the start command is next issued. Sometimes, if a printer has stopped printing for no apparent reason, issuing the abort command followed by the start command will get things going again.

**disable** Turns the queue off so that it won't accept any more jobs, although the superuser can still queue print jobs. Printing is not halted, so anything in the queue already or added by the superuser will print. When a printer is to be deactivated, you should issue the disable command followed by the stop command.

**down** Turns the specified print queue off, disables printing to that queue, and logs a message to the printer status file. Subsequent attempts to run the lpq command will indicate that it is down and output the status message.

**enable** Enables spooling on the specified printer's queue so that it will accept new jobs.

**exit** Terminates the interactive lpc session.

**reread** Tells the lpd daemon to reread its configuration file.

**start** Enables printing and starts a spooling daemon for the specified printer(s).

**stop** Stops lpd after the current job has been completed and disables printing.

**topq [printer] [jobs]** Places the jobs in order at the top of the queue (after the currently printing job) for the specified printer(s). Unless topq has been used to reorder them, the jobs will be in FIFO order (first in first out).

**up** Enables the queue for the specified printer and starts a new printer daemon for that queue.

As an example, suppose you want to reorder the jobs in the lexmark print queue so that job 186 from the earlier lpq example prints before job 182. (Ordinarily, job numbers are assigned in ascending order according to print order.) You might use the following command to accomplish this

goal:

```
# lpc topq lexmark 186 182
```

## ***lprm***

The `lprm` command allows you to remove a job or jobs from the spool queue of the default printer. You may pass a `-P` option with a printer name to specify a different printer. Entering the `lprm` command with the number of a job in the queue removes that job. You can also use `lpq` to see the job numbers in a queue, as described earlier.

Issuing `lprm` with an argument of `-` removes all jobs the initiator owns, clearing the queue entirely if issued by the superuser. If the superuser issues the `lprm` command followed by a username, all jobs for that user will be removed. Thus, if you wish to remove job 11 and you are the owner or the superuser, you may issue the following command:

```
$ lprm 11
```

If you're the superuser and you want to remove all the jobs owned by someuser, you could enter the following command:

```
# lprm someuser
```

## **Alternative Printing Utilities**

Red Hat 7.3 ships with LPRng and the `rhs-printfilters` package as the basic printing system and print filter set, respectively. CUPS is installed but doesn't get configured by default. These are not the only options available, however. In fact, some distributions default to alternative systems, such as the older `lpd`, the newer CUPS, or alternative magic filters. It's almost always easiest to use whichever package comes with your distribution, but you may want to consider replacing a package under some circumstances.

### **Alternatives to LPRng**

There are several spooling packages on the market. Traditionally, `lpd` has been the most popular, but Linux distributions are beginning to abandon it, for various reasons. One disadvantage is that the original `lpd` package's `lpr`, `lpc`, `lpq`, and `lprm` are each SGID commands, and all except `lpc` are also SUID. This means that anyone running these binaries temporarily assumes the privileges of the owner of the binary (SUID) or the group of the binary (GUID). This allows restricted access to resources that are not meant to be manipulated by the basic user. This is a potential security problem since any user who finds a way to break out of the program or to exploit some weakness in the program may use these privileges—especially if the user or group is `root`—to wreak havoc system-wide.

There are also a great many things that a spooling program could do that `lpd` doesn't do. Among these are load balancing between different print queues and tighter authorization constraints. Nonetheless, you may still find yourself using `lpd` with some distributions. If you do, the preceding discussion of LPRng is applicable, aside from a few minor details like the exact format of `lpq`'s output. LPRng is a more secure and streamlined package, and so is generally preferable to `lpd`.

LPRng is an enhanced version of the `lpd` package. It provides the `lpr`, `lpc`, and `lprm` programs in an implementation that requires much less overhead and doesn't require SUID root. It supports dynamic redirection of print queues, load balancing, automatic job holding, very clear diagnostics,

security checks, load balancing among multiple printers, and improved handling of permission and authorization issues. For secure printing, LPRng supports Kerberos 5, MIT Kerberos 4 extensions to LPR, PGP, and simple MD5–based authentication. LPRng ships with Caldera OpenLinux, Red Hat, and Debian. You can learn more about LPRng at <http://www.lprng.com/>.

The Common Unix Printing System (CUPS) is another package that aims to overcome lpd's limitations. It takes a more radical approach than does LPRng, though, entirely abandoning the printcap file and adding new network printing protocols. CUPS does incorporate common lpd–style printing programs, such as lpr, to ease the transition from one system to another. Most importantly, CUPS provides a means for applications to query the printing system about a printer's capabilities, which CUPS extracts from PostScript Printer Description (PPD) files you install. With the standard lpd system, either the applications must make assumptions about a printer's capabilities (such as paper size), or you must configure every application individually. If CUPS catches on, programs will be able to obtain this information automatically, easing administrative effort. Currently, though, few applications take advantage of CUPS's unusual features although CUPS is installed by default in several distributions. You can learn more at <http://www.cups.org/>.

If you want to experiment with an alternative printing system, do so on a test system, at least initially. Some packages may not get along well with these new systems, because their lpd compatibility is not perfect. Once you've determined that your major applications work with the new system, you can consider installing it on your main systems, possibly including any print servers you maintain.

### **Alternative Filter Packages**

The `rhs–printfilters` package is quite adequate for most uses. It can distinguish raw ASCII text, PostScript, various graphics file formats, and a handful of others. If you use these filters as part of your printcap file, as described earlier, then the filter will automatically handle the printing of any of these file types. These print filters are also integral to using a standard Red Hat print queue to print to a printer that's hosted on a Windows print server. This filter package is not the only print filter available for Linux, however. Alternatives include:

**APSFILTER** This package aims to be a platform–neutral filter package. It handles more file formats than does the standard Red Hat `rhs–printfilters` package. You can learn more at <http://www.apsfilter.org/>.

**Magicfilter** Like APSFilter, Magicfilter is a full–featured filter package, which can handle more file formats than can the standard Red Hat filters. The package is available from <ftp://sunsite.unc.edu/pub/Linux/system/printing/>.

Many distributions ship with either APSFilter or Magicfilter, so you may already be using one of these without knowing it. In most cases, switching from one filter package to another provides few benefits and many hassles, because printing systems are built from a rather long chain of programs. If one link changes something that a subsequent link relies upon, the system stops working. Unless you've investigated your alternative package and find that it does something the one you're currently using doesn't do, it's generally best to stick with whatever comes with your distribution.

## **Configuring Printers Using Red Hat's Printconf**

Each Linux distribution includes a preferred tool to add an entry to the printcap file and create the printer's spool directory under `/var/spool/lpd`. Red Hat uses a program called `Printconf`; since Red

Hat used to use a tool called Printtool, Printconf is accessed by the executable located at /usr/bin/printtool. This GUI tool, shown in Figure 10.2, creates entries for the /etc/printcap file and provides links to the corresponding magic filters as well. You start this tool by typing print in an xterm window.

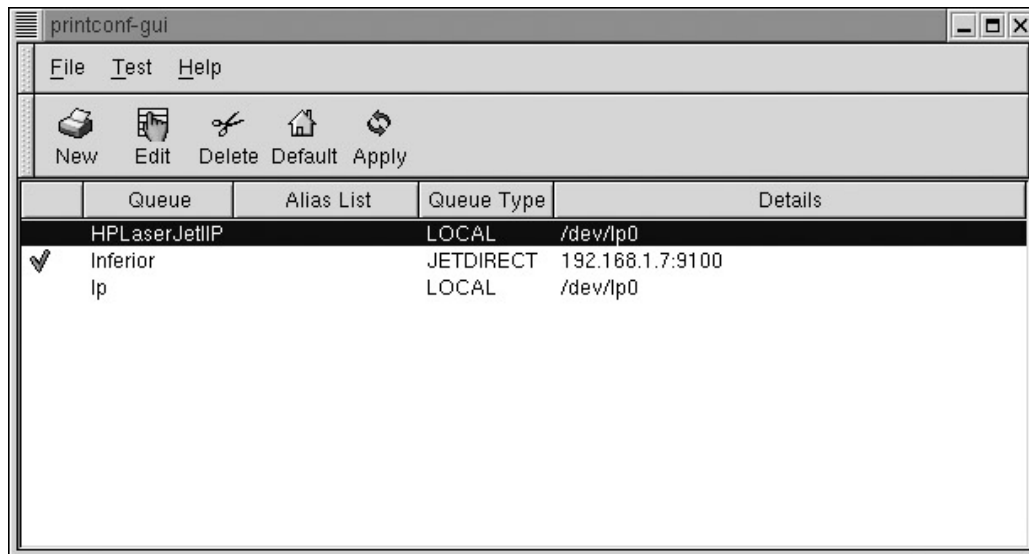

Figure 10.2: Red Hat's Printconf facility

To add a printer using Printconf, follow these steps:

1. Start the Printconf utility. You'll see its main screen, as shown in Figure 10.2, although you may not see any defined printers.
2. Click the New button. Printconf responds by displaying the Add a New Print Queue dialog box, in which you can select from among five different printer types (see Figure 10.3).

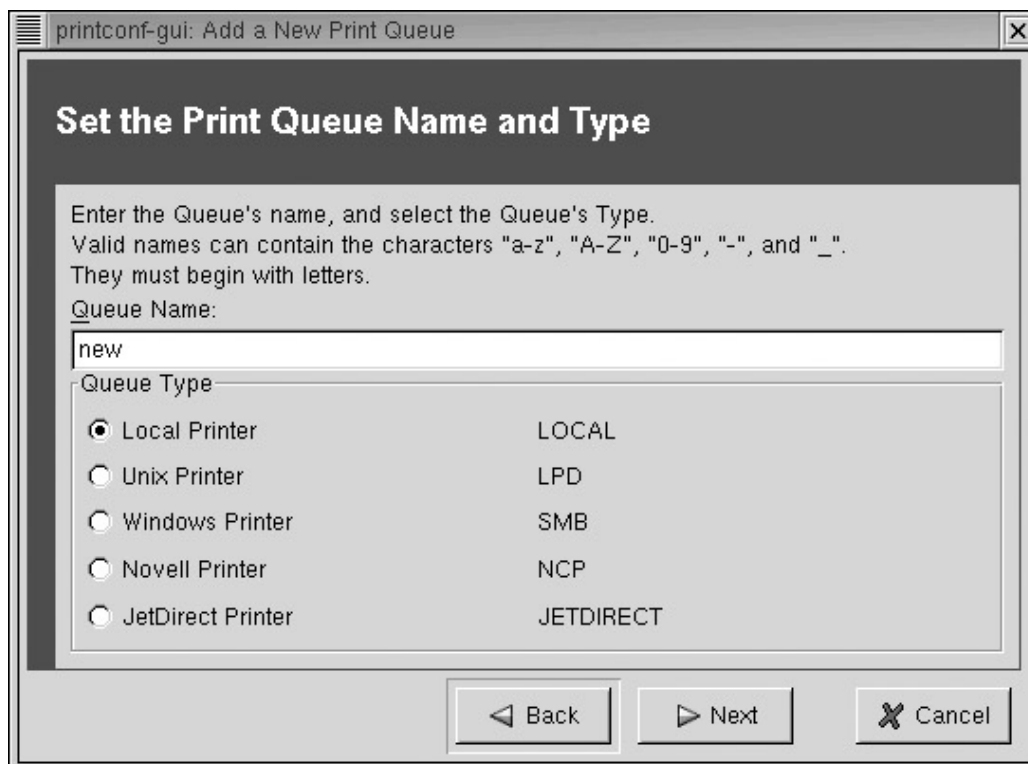

Figure 10.3: You can elect to define a local printer or one of four different types of network printers.



3. Click the printer type you want to define and enter a name for the queue for this printer. The remaining instructions assume you opt for a local printer. The network printer definitions are similar, but ask for information on the print server name rather than a local printer port.
4. Click Next in the Set the Print Queue Name and Type dialog box. Printconf displays information about the printer ports it has detected. If there is more than one, you must select the port to associate with the printer to be added. (For network printers, additional information specifying the information for that type of printer will be requested instead.) This port detection doesn't always detect all your ports, particularly if you're using an RS-232 serial or USB printer. You can safely ignore these omissions.
5. Click Next in the Configure a Local Printer screen. Printconf displays the Select a Print Driver dialog box shown in Figure 10.4.

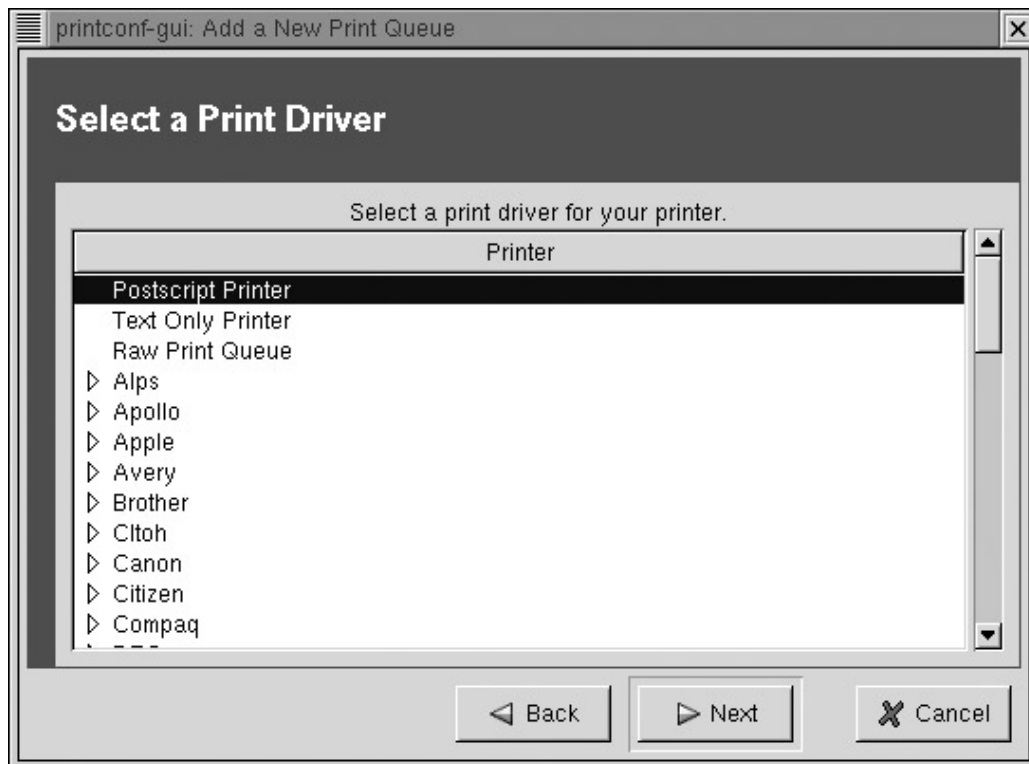

Figure 10.4: The Select Print Driver dialog box lets you select the model of the printer you are installing.

6. Select the appropriate driver for the printer you are installing. If the driver does not appear, look in the printer's documentation to see if another type is suggested for use. Although Printconf used to require you to enter a lot of information about your printer configuration, it now uses the default values. To change these values, you must edit the printer by selecting Edit from the main screen shown in Figure 10.2.
7. After verifying the information for the queue to be created, click Finish, and Create the New Print Queue dialog box. The queue should appear in the main Printconf window (Figure 10.2).
8. Select File → Restart LPD in the Printconf window's menu to restart the line printer daemon.

At this point, the printer should be defined. You can click its name in the Printconf window and select the tests under the Test menu item to test the configuration. The Print ASCII Test Page item prints plain ASCII, but there are several other page types that you can test; select the one that best represents what you intend to print from the new printer. These printouts include tips on fixing minor problems, should they appear on the printouts. If the printout doesn't appear from this item, then you've may have selected the wrong printer device file during printer installation or the drivers may not be loading. (The problem could also be more prosaic, as in a failure to turn on the printer.)

To filter PostScript files for non-PostScript printers, most Linux distributions use GNU Ghostscript instead of Aladdin Ghostscript, which supports more printers than the GNU version. If you find that Printconf does not support your printer, you may wish to install Aladdin Ghostscript. The magic filters used by Printconf are taken from the `rhs-printfilters` package, which supports PostScript and other common input types.

## Configuring Printers in Webmin

Since each Linux distribution seems to have its own proprietary tool to add an entry to the `printcap` file and create the printer's spool directory, you might choose to use Webmin to perform these tasks. Webmin is available in all distributions, so you don't have to deal with several different tools if your company uses more than one distribution of Linux. (This is quite common in companies that write software since it is useful to test on each different distribution.)

1. Start Webmin by pointing your browser to `http://localhost:10000/` or `https://localhost:10000/` if you have configured Webmin to run in SSL mode.
2. Select the hardware icon.
3. Select the Printer Administration icon.
4. Select Add a New Printer.
5. Select a Print Destination as appropriate for the printer interface being used.
6. Select the Printer Driver for the model of printer being added.
7. Click Create to finish the job.

## Printing with Other Distributions

Other Linux distributions, such as Debian, SuSE, and Slackware, use essentially the same printing process as we've described for Red Hat, but they may use different spooler software and/or configuration tools. Mandrake users can use the same Printconf utility just described.

### Debian

Debian offers a choice between the standard `lpd` package and `LPRng`, discussed earlier. There are several options for configuration tools. `APSFiler` version 5 is a good choice, since it adds support for `LPRng`.

Another very usable option is the `Magicfilter` package. `Magicfilter` will ask you a few questions about your printer and then configure it for you. It is a good option if you're not getting the results you want with the `APSFiler` package.

Many Debian users simply edit the `printcap` file by hand. The man page for `printcap` clearly lists the options and what they represent. As long as the format is followed, the entry should work.

### SuSE

The printing system on SuSE Linux is based on `APSFiler` but has some SuSE-specific enhancements. SuSE's `APSFiler` will recognize all common file formats (including HTML, if `html2ps` is installed). There are three ways to set up printers on SuSE systems:

- An interactive tool called YaST will let you configure PostScript, DeskJet, and other printers as supported by Ghostscript drivers. YaST will create `/etc/printcap` entries for several types of printers (raw, ASCII, auto, and color) in local, network, Samba, or Novell Netware configurations. YaST will also create the appropriate spool directories. YaST will add `apsfilterrc` files, which allows you to fine-tune things like paper size, paper orientation, resolution, printer escape sequences, and some Ghostscript settings. Launch YaST by typing **yast** at a command prompt.
- SuSE's APSFilter package contains a setup script that is a modified version of the original APSFilter's setup script. To invoke it, run the command **lprsetup**. The `lprsetup` program contains online help and default answers to questions about adding, deleting, or setting up a line printer on your system. It prompts for data, showing the default answer in brackets [ ]. Pressing the Enter key accepts the default. After you have answered all of the questions, `lprsetup` creates the spooling directory, links the output filter, and creates an `/etc/printcap` entry for the printer.
- You can configure the print queues manually, by editing `/etc/printcap` in your favorite editor. If you want to use APSFilter in this way, you'll need to configure the package manually. Consult the APSFilter documentation for details. This procedure is most likely to be useful if you don't want to use a magic filter for some reason—say, if you only print PostScript files and have a PostScript printer.

## Slackware

Slackware uses APSFilter to set up printing. You must have the following packages installed:

```
a1/lpr.tgz
ap1/apsfilt.tgz
ap1/ghostscr.tgz
ap1/gsfnts.tgz
```

Run the following command as root to begin printer setup:

```
# /usr/lib/apsfilter/SETUP
```

Setup is actually quite easy with APSFilter's setup utility. Still, most Slackware users like the "rawness" of Slackware and prefer not to use GUI-based tools at all. They, like the Debian users mentioned earlier, prefer to hand-edit the `printcap` file.

## Kernel Support

Printer port support is built largely into the kernel source files. Parallel ports require that several modules be included. RS-232 serial printing is accomplished with much less fuss and requires no real printer-specific adaptation when the kernel is configured. USB printing requires the use of a 2.4.x or USB-patched 2.2.x kernel compiled with support for both USB and USB printers, as described in Chapter 11. Remote printing requires no printer-specific kernel options.

## Parallel-Port Printers

If you are unsure whether your kernel has parallel-port printer support built in, look at `/var/log/dmesg` to see if a line containing `lp0`, `lp1`, or `lp2` appears. A 2.2.16 kernel with an HP DeskJet 690C printer attached might produce the following `dmesg` lines:

```
parport0: PC-style at 0x378 [SPP]
```

```
parport_probe: succeeded
parport0: Printer, HEWLETT-PACKARD DESKJET 690C
lp0: using parport0 (polling).
```

A kernel earlier than 2.1.33 will not say `parport`, since this method was not introduced until later, but you should still see something like `lp0` or `lp1` in your output. Depending upon the exact kernel options, the exact printer in use, and whether or not the printer is powered on when the system boots, you may or may not see any reference to the specific printer model attached to the parallel port. Another way to check is to `cat` the `/proc/devices` file and `grep` the output for `lp`. If `lp` is contained within this file, printing is enabled in the running kernel. Use this command:

```
$ cat /proc/devices |grep lp
6 lp
```

If your kernel has compiled printer support as a module, these tests may not work, because the printer device won't turn up until you try to print. Therefore, don't be too concerned if you don't see any evidence of a printer device. Try printing. If it doesn't work, try checking `/proc/devices`, as just described. If there's no evidence of a printer device, it's possible that your kernel printer modules aren't loading for some reason.

## The `lp` Device Driver

Under kernels earlier than 2.1.33, the printing device was `/dev/lp0`, `/dev/lp1`, or `/dev/lp2`, depending upon which parallel port your printer was connected to. This is a static attachment, so any of these may be correct on your system. If one doesn't work, try the next. When the `lp` driver is built into the kernel, the kernel will accept through LILO an `lp=` option to set interrupts and I/O addresses.

### Syntax:

```
lp=port0[,irq0[,port1[,irq1[,port2[,irq2]]]]]
```

### Example:

```
lp=0x3bc,10,0x278,5,0x378,7
```

This example would set up three PC-style ports, one at `0x3bc` with an IRQ of 10, one at `0x278` with an IRQ of 5, and one at `0x378` using IRQ 7. Some systems will have only one parallel port set up in this way.

## The `parport` Device

The `parport` device was added to kernels 2.1.33 and newer to correct several of the problems that existed in the old `lp` device driver. The `parport` device can share the ports between multiple device drivers and dynamically assign available parallel ports to device numbers rather than simply equating an I/O address with a specific port number: a printer on the first parallel port might not be assigned `/dev/lp0` using `parport`. The development of the `parport` device brought about the capability to run many new devices via the parallel port, including Zip drives, Backpack CD-ROMs, and external hard disks. It is possible to share a single parallel port among several devices, and all the corresponding drivers may safely be compiled into the kernel.

You must have `CONFIG_PARPORT` and `CONFIG_PARPORT_PC` set to `YES` in your kernel configuration if your parallel port is PC compatible (all IBM-compatibles and some Alpha machines have PC-style parallel ports). If your printer is not serial, you must have `CONFIG_PRINTER` set to `YES` in your kernel configuration. Use the same tests as listed above to check for printing support.

## RS–232 Serial Devices

A printer attached to a standard RS–232 serial port requires only that the serial port be enabled and that the `printcap` entry be set up correctly. Serial support is almost always built into the kernel by default to accommodate modems and other serial devices, and these ports support printing capability as well. Chapter 11 discusses Linux support for RS–232 serial connections.

## USB Devices

USB printers require special attention in Linux, because of the need for USB–patched 2.2.x or 2.4.x kernels. In particular, you need both basic USB support (including support for either the UHCI or OHCI USB controller, whichever your USB port uses) and support for USB printers. Once this support is compiled and the appropriate device files are installed, USB printers may be accessed using the `/dev/usb/lpn` device, where *n* is a number from 0 up. (This file may appear in a subdirectory of `/dev`, such as `/dev/usb`.) Chapter 11 covers USB devices in more detail.

## Remote Printing

On a network, a workstation may be configured to print to a printer attached to a different host machine on the network or to a standalone printer with an internal network interface card (NIC). In the first case, the host machine might be a Linux or Unix box or a machine running some version of Microsoft Windows. In the second case, the printer runs its own server software that's functionally identical to a Linux/Unix or Windows print server.

### Linux to Linux

In the case of Linux–to–Linux printing, you'll need to configure printing on both the server (the machine to which the printer is attached) and the client (the machine that submits a print job). There are two steps to this overall configuration, beyond basic network setup:

1. Configure the server to print to the printer it controls. You should test local printing functions as described earlier in this chapter. You can perform this configuration manually or via a GUI utility such as `Printconf` or `Webmin`.
2. Configure the client to print to the network printer hosted by the server, as described earlier in this chapter. You can perform this configuration manually or via a GUI utility such as `Printconf` or `Webmin`.

Both of these steps have been covered in the preceding discussion. Once you configure the print server to print locally, it's automatically configured to accept remote print jobs, at least if you're using `LPRng` as delivered with Red Hat 7.3. This makes printer setup very easy, but it's also a potentially big risk, because it means that any miscreant who wants to can send huge print jobs to your printer. The older `lpd` printing system is a bit less promiscuous by default. To accept remote print jobs with the old `lpd`, you must enter the names or IP addresses of the computers from which `lpd` will accept the jobs in the `/etc/hosts.lpd` file (or in `/etc/hosts.equiv`, but this file grants permission to use a range of additional services, so it's best not to use it in most cases).

To block random Internet systems from using your `LPRng` print server, you should edit the `/etc/lpd.perms` file. This file includes a lengthy set of comments describing the details of its configuration. To simply block all but local machines, you can use entries that take one of two forms:

```
ACCEPT SERVICE=X REMOTEIP=127.0.0.1/255.0.0.0
```

```
REJECT SERVICE=X NOT REMOTEIP=192.168.98.0/255.255.255.0
```

or

```
ACCEPT SERVICE=X REMOTEHOST=localhost  
REJECT SERVICE=X NOT REMOTEHOST=*.threeromco.com
```

These examples block connections that do *not* originate from the 192.168.98.0 IP block or from the threeromco.com domain, respectively, while still allowing connections from the server itself. You can do much more with the `lpd.perms` file than you can with the old-style `lpd's hosts.lpd` file. For instance, you can allow or deny access based on the remote user, and you can allow or deny users or machines access to specific LPRng features. The default `lpd.perms` file contains many commented out examples, so it's well worth examining if you want to fine-tune your configuration.

**Note** Although LPRng leaves your print server open to outsiders' printing on it by default, its more sophisticated security features make it a more secure printing package *if* you configure it properly.

### When Windows Is Involved

Things get a bit more complicated when either the local or the destination machine is running some version of Microsoft Windows. Windows printers use a protocol called the Server Message Block (SMB), renamed the Common Internet File System (CIFS), to provide shared printing. Trying to get Windows and Linux computers to share printers using their native tools is like trying to get two people who don't understand the same language to have a conversation. Fortunately, Linux includes a package that teaches Linux to "speak" the Windows file and printer sharing language of SMB/CIFS: Samba.

Samba is such an important tool for mixed networks that it is the subject of a companion volume in the Craig Hunt Linux Library, Roderick W. Smith's *Linux Samba Server Administration* (Sybex, 2001). There's a brief introduction to Samba in Chapter 12 of this book. Briefly, Samba is an open source software suite that provides SMB/CIFS file and print services to clients that might be running any version of Windows, OS/2, or a number of other OSes. Samba runs on Linux, other versions of Unix, VMS, and several other OSes. Other sources of information about Samba include an excellent SMB-HOWTO and several Samba mailing lists. The main Samba Web page is <http://www.samba.org/>.

Since we're dealing with printing in this chapter, the next two sections show how to use `con3` Samba to print from a Windows machine to a printer attached to a Linux box and from a Linux machine to a printer attached to a Windows machine.

#### Printing from Windows to a Linux Printer

Assuming that you have configured a Linux computer to print to a local printer, you have only to set up a Samba share to allow the Windows computers on the LAN to print to it. You'll do this in the `smb.conf` file that is created when you install Samba. (This file is located in `/etc/samba` in Red Hat 7.3, but may be in `/etc, /etc/samba.d`, or elsewhere on other distributions.) Add printing configuration to your `smb.conf` as shown in Listing 10.2:

Listing 10.2: A Sample `smb.conf` File Allowing Networked Windows Computers to Print to a Linux Printer

---

[global]

```

workgroup = ARBORETUM
printing = bsd
encrypt passwords = Yes

load printers = Yes
    log file = /var/log/samba-log.%m
    lock directory = /var/lock/samba

[printers]
    comment = All Printers
    security = Server
    path = /var/spool/samba
    browseable = No
    printable = Yes
    public = Yes
    create mode = 0700

```

---

Samba configuration involves setting up global options that apply to all shares (in the [global] section of the smb.conf file) and options for specific shares or share types. Listing 10.2 shows only one share—the [printers] share. This share is special because it creates a separate printer share for *each* printer that's defined in /etc/printcap. This option relies upon the load printers = Yes parameter in the [global] section. (Alternatively, you can share just some printers by creating share definitions for each one individually.) Also of critical importance is the workgroup = ARBORETUM global parameter. This sets the Samba server's *NetBIOS workgroup name*, which is similar to a domain name. If this option is set incorrectly, you won't be able to see the Samba server in the Windows computers' Network Neighborhood browsers. In the case of Listing 10.2, the server is a member of the ARBORETUM workgroup.

One other critical Samba configuration issue relates to authentication. Unlike Linux-to-Linux printing, SMB/CIFS printing sends a password between machines to authorize printing. By default, Samba accepts *cleartext* (unencrypted) passwords and checks them against the normal Linux login passwords. Since Windows 95 OSR2 and Windows NT service pack 3, however, Microsoft has programmed Windows computers to send encrypted passwords by default. Because SMB/CIFS uses a different password encoding method than does Linux, Samba can't rely on the normal Linux password database when using encrypted passwords. Therefore, you must create a new password database using Samba's smbpasswd utility, which allows you to set Samba's encrypted passwords much as the Linux passwd utility lets you set Linux's login passwords. To use this utility to add a user, pass it the -a parameter and the username you wish to add (this username must correspond to an existing Linux user):

```

# smbpasswd -a someuser
New SMB password:
Retype new SMB password:

```

The passwords don't echo when you type them. If you've not used the utility before, it will complain that it can't open the smbpasswd file, but will create a new one despite this error. To use the encrypted passwords, you must add an encrypt passwords = Yes parameter to the [global] section of smb.conf, as shown in Listing 10.2.

**Warning** Windows 9x and Me systems store passwords locally that you send to servers. This can be a potentially major security problem, particularly if users' Samba and Linux login passwords are identical. There are many ways to reduce the risk posed by Windows' storing passwords locally. The least difficult of these is to ensure that the Samba encrypted passwords don't correspond to normal Linux login passwords. You might also separate the Samba server from other Linux servers and workstations or use a separate

printing—only account on the Linux server for printing (users would have to enter this password, not their normal Linux login password, to print from Windows).

### **Printing from Linux to a Windows Printer**

To print from Linux workstations on a network to a printer attached to a Windows machine, each Linux machine needs a printcap entry for that printer. This is fairly easy to create using Red Hat's Printconf, which has an option for setting up an SMB/Windows 95/NT Printer (see Figure 10.3). Other spooling packages have similar setup options. Next you must ensure that you have the script `/usr/bin/smbprint`, which comes with most Samba packages, including the one that ships with Red Hat 7.3. The `smbprint` script intercepts a normal printer queue's process to send the print file through a utility called `smbclient`, which can be used to communicate with SMB/CIFS servers. Thus, if `smbprint` is called from a print queue's filter, it bypasses part of the normal printing mechanism and initiates an SMB/CIFS print request. Most smart filter packages know how to handle this task.

## **In Sum**

Much of the complexity of printing derives from the fact that there are so many options available—there are many different types of printers, as well as differences from one model to another; Linux provides an assortment of printing utilities; and network printing presents an assortment of additional options and challenges. Understanding each of these areas and their interactions can help you create a workable Linux printing system. There's no point in buying an unsupported printer for use in Linux, for instance. Fortunately, each piece of the Linux printing puzzle, from physically connecting a printer to configuring a Linux computer as a print server, is understandable. If you approach the task one step at a time, you can get your Linux system working, and even serve printers to other computers in the process.



# Chapter 11: Serial Communications, Terminals, and Modems

## Overview

Throughout much of the history of computing, serial ports have been important hardware devices. Serial ports allow us to connect two computers together or to connect a computer to another device, such as a printer or mouse. The general-purpose nature of serial ports has allowed them to be used for a wide variety of tasks. The downside to serial ports is that they're slow. The traditional RS-232 serial port on x86 computers is usually capable of a maximum transfer rate of 115,200 bits per second (bps). A more recent type of serial port, the *Universal Serial Bus (USB)* is faster, at 12,000,000bps (12Mbps), with an even faster version beginning to emerge. This rate compares to 100Mbps for modern Ethernet devices. All in all, the RS-232 serial port is not as important today as it once was, but the USB port has become an important interface method for low-speed external devices. Nonetheless, there are many jobs for which the RS-232 serial port is still well-suited. This chapter covers those jobs, which include linking "dumb" text terminals to a Linux system, using modems to connect to other systems over telephone lines, and using printers connected via serial ports. (Although mice are often connected via the serial port, their configuration and use is comparatively simple; it is covered in Chapter 13, "The X Window System." Most printers are connected via parallel ports, and their configuration is covered in Chapter 10, "Printers and the Spooling Subsystem.") This chapter also covers USB configuration, which is very different from RS-232 configuration.

## Understanding Serial Devices

Before digging into the details of how to use serial ports to accomplish specific goals, it's helpful to understand precisely what a serial port is and how Linux treats the low-level serial port hardware. These details dictate what can and cannot be done with a serial port under Linux, and how you communicate with the serial hardware.

### Standard Serial Devices

Most x86 computers come with two built-in RS-232 serial ports. These devices typically use 9-pin male connectors on the computer, as shown in Figure 11.1, but some serial ports (particularly on older computers and noncomputer devices) use 25-pin connectors. The connectors on modems, printers, and other serial devices are usually female.

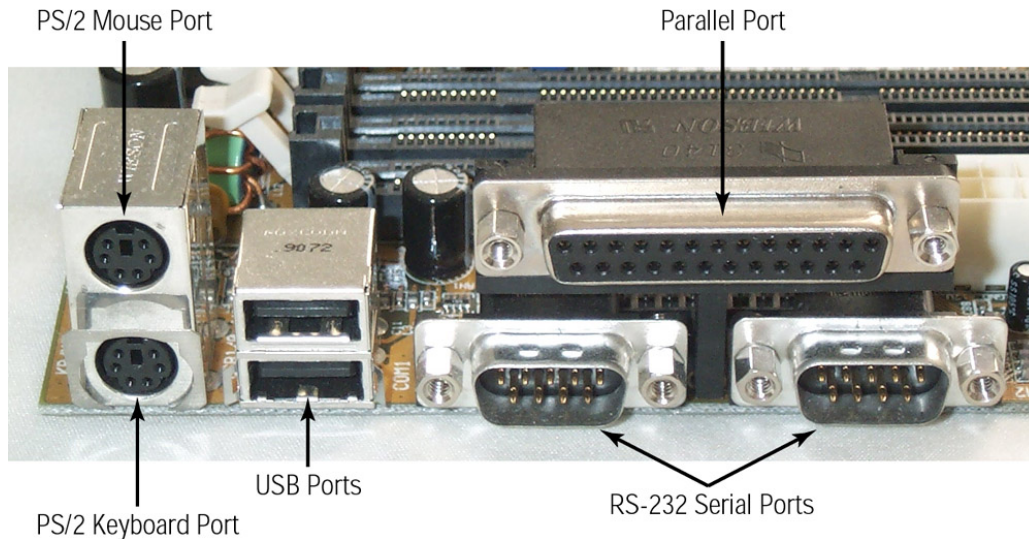

Figure 11.1: Modern x86 motherboards include a wide variety of connectors in standardized locations.

USB connectors are physically quite different from RS-232 connectors, as you can see in Figure 11.1. Some of the advantages of USB ports over standard RS-232 serial ports are:

**Higher speed** Standard USB supports speeds of up to 12Mbps, roughly 100 times as fast as standard RS-232. A new USB version, *USB 2.0*, is starting to become available in 2002, and is capable of 480Mbps speeds.

**Multi-device support** RS-232 ports support just one device per port. USB, by contrast, allows you to connect multiple devices to a single USB connector, although you must use a *hub* to do this job. A hub simply links several USB devices to a single USB port.

**Hot swappable devices** You can attach and detach USB devices while the computer is running. This is risky with RS-232, since a short could conceivably damage the device or the computer.

As a general rule, RS-232 serial devices are well-supported in Linux. USB support varies from one device to another, because Linux requires kernel drivers for particular device types. As a general rule, common USB devices, such as mice, keyboards, and printers, are well-supported, but you should check your kernel configuration options, or the Linux USB Web site (<http://www.linux-usb.org/>), for details. Linux support for USB 2.0 is still embryonic, but will no doubt become usable as USB 2.0 devices become more common. If you're using an old 2.2.x kernel, you'll need to upgrade or patch it to obtain USB support.

### Enabling Serial Support in the Kernel

Whether you use RS-232 or USB, it's necessary that you understand the kernel configuration options needed to use the devices. You may not need to deal with these options explicitly, because most distributions ship with appropriate kernel support enabled, at least for common devices and uses. You can read more about kernel configuration in Chapter 8, "Software Administration."

For RS-232 devices, kernel configuration options lie in the Character Devices kernel configuration menu (Figure 11.2). Specifically, to use the standard two serial ports, you should select Y or M for the Standard/Generic (8250/16550 and Compatible UARTs) Serial Support option. You don't need to select kernel options for specific RS-232 serial devices, such as modems or printers. Details of

communicating with specific devices are handled by appropriate user-level programs, such as pppd or lpd.

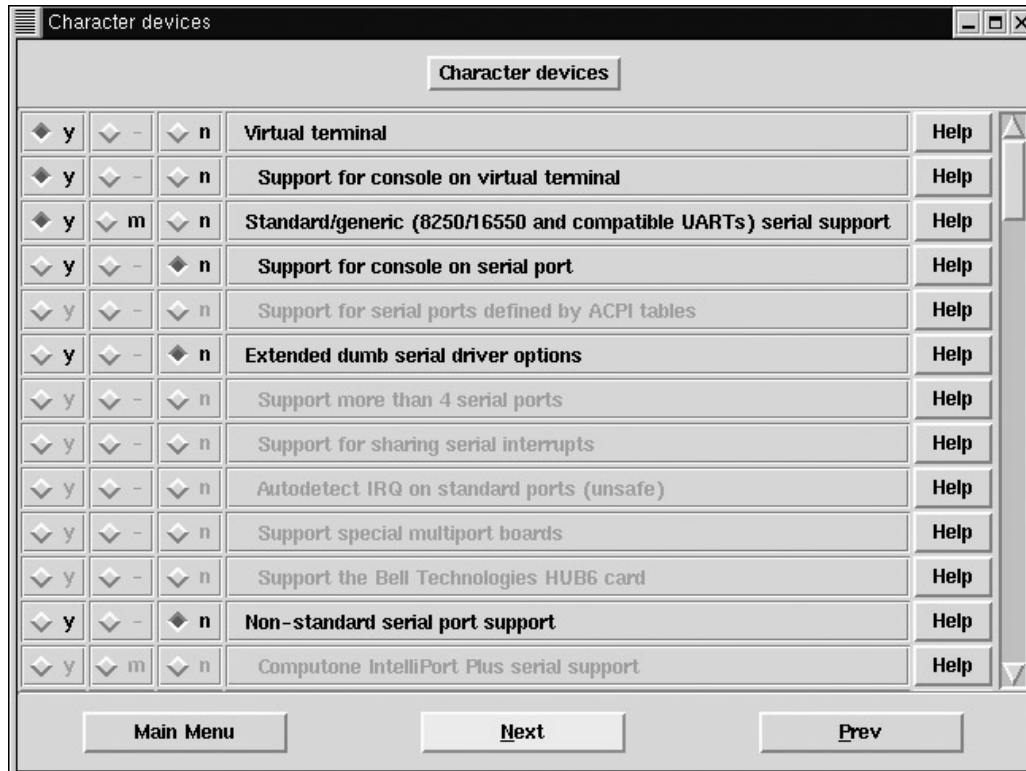

Figure 11.2: The Linux Character Devices kernel configuration menu includes the main RS-232 serial devices option.

Configuring Linux's USB support is somewhat more complex, because you need to select several options in the USB Support kernel configuration menu (Figure 11.3). Specifically, you need to select one or more options in each of three option classes:

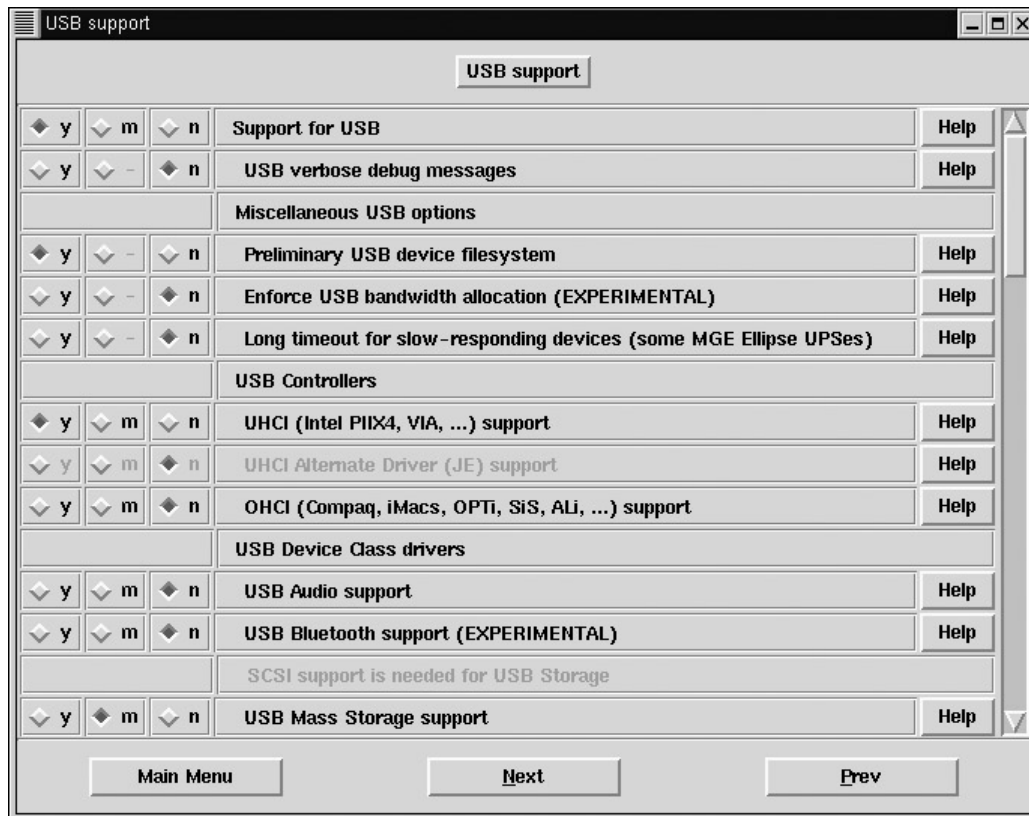

Figure 11.3: USB support requires selecting drivers for specific USB devices.

**Support for USB** This top-level option is required if you want to use any USB device.

**USB controller support** There are three classes of low-level USB controllers. The first two are the Universal Host Controller Interface (UHCI) and the Open Host Controller Interface (OHCI). The third, the Enhanced Host Controller Interface (EHCI), is used for USB 2.0. EHCI drivers are not included in the standard kernel as of 2.4.18, but are available in the 2.5.x development kernels. Select whichever one your motherboard or plug-in USB card supports. If you don't know which your system uses, select all of them or check the output of `dmesg` to see which your system uses. For UHCI, you have a choice of the main driver or an alternate driver. In most cases, the main driver works well, but if you have problems with it, try the alternate driver.

**Specific device support** You must select drivers for specific classes of USB devices, and in some cases even for specific models. The bulk of the USB Support kernel configuration menu is composed of USB device classes, so scan through it to locate your devices. In some cases, you may also need to select options in other kernel configuration menus. For example, some USB cameras require you to enable Video for Linux support in the Character Devices menu, and you must enable input core support in the Input Core Support menu to use USB keyboards and mice.

## Using Serial Device Files

Traditional RS-232 devices use device filenames of the form `/dev/ttySn`, where  $n$  is a number from 0 up. To communicate with a serial device, you (or a program you use) send characters to this device file. For instance, the following command sends the string `ATDT555-4321` to a modem attached to `/dev/ttyS0`, causing the modem to dial 555-4321.

```
$ echo "ATDT555-4321" > /dev/ttyS0
```

**Note** In the past, the `/dev/cuan` devices were used as a variant method of accessing serial ports. Use of `/dev/cuan` is discouraged today, however, and support for these devices may disappear in the future, although it's still present up to at least the 2.4.18 kernel.

Because the serial device interprets the characters, there is no need for cross-device standardization of commands sent over the RS-232 serial port; modems accept different commands than do printers, which use different commands than mice, and so on. There are, however, some Linux commands that can affect how the serial interface works. Of particular importance is the `setserial` command, which sets the RS-232 port's parameters, such as its speed. A simplified syntax for this command is as follows:

```
setserial [-ab] device [parameters] ...
```

The `-a` and `-b` options cause the program to display information on the hardware's settings, such as the interrupt request (IRQ) used by the port. `-a` results in a multiline display, and `-b` produces a less complete single-line output. You can pass a wide assortment of parameters to the program in order to change how it configures the port. These are the most important parameters:

**port *portnum*** This option sets the I/O port number to *portnum*. The I/O port is a hexadecimal number, such as `0x03f8`, which indicates where in memory the input to and output from the serial port occur. Unless you're using very unusual hardware, you shouldn't need to adjust this setting.

**irq *irqnum*** You can tell Linux to use an unusual IRQ number with this parameter. As with the `port` parameter, chances are you won't need to use this option.

**uart *uarttype*** RS-232 serial ports are controlled by *universal asynchronous receiver/transmitters (UARTs)*, which come in several varieties. Linux usually detects the UART type correctly at bootup, but if it gets this detail wrong, you can correct the matter by using the `uart` parameter. (An incorrect port type is likely to produce unreliable serial port operation.) Most modern motherboards use 16550A UARTs, so `uarttype` would be `16550A` for these boards. Very old hardware may use earlier UARTs, such as the `16450`; and some devices use more recent ones, like the `16650`.

**baud\_base *speed*** This parameter sets the speed of the serial port. The usual value for *speed* is `115200`, which is the fastest speed in bps that most serial ports support.

These options and parameters just scratch the surface of `setserial`'s capabilities. Read its man page for more information on esoteric features you can control with the program. This utility is most useful when you use simple programs and daemons with the serial port. More sophisticated programs and daemons can set the serial port's speed and other features themselves.

Unlike the RS-232 serial port, there isn't a single device file for each USB port on your computer. Instead, Linux maps each device to its own device file. The reason for this arrangement is simple: Using a hub, it's possible to connect more than one USB device to each USB port. Suppose a USB port hosts a printer, a mouse, and a modem. Each of those devices acquires its own entry in `/dev` or `/dev/usb`, so you can address each device appropriately. Precisely how you handle these devices varies from one device and program to another. For instance, you would normally reference a USB mouse in your XFree86 configuration file, as described in Chapter 13, whereas you'd reference a printer's file in `/etc/printcap`, as described in Chapter 10. Table 11.1 summarizes some of the more common USB device files, including their *major* and *minor* numbers, which define the interface

between the device file and the kernel's drivers. It's important to realize that the device filenames are largely arbitrary; you can access a device under any filename you like, so long as that filename identifies a device file created via `mknod` with the appropriate type, major number, and minor number, as described shortly. Some USB devices, such as disk devices and speakers, are treated as if they were non-USB devices, such as SCSI disks and ordinary sound cards, respectively. Others use new major and minor numbers, and usually new device filenames.

Table 11.1: Methods of Accessing USB Devices in the 2.4.x Kernel

Device	Device Filename	Type	Major Number	Minor Number
Disk devices	<code>/dev/sdn</code>	Block	8	0–240
Modem	<code>/dev/usb/acm/n</code>	Character	166	0 up
Mouse	<code>/dev/usb/mousen</code> or <code>/dev/input/mousen</code>	Character	180 or 13, respectively	16 and up or 32 and up, respectively
Printer	<code>/dev/usb/lpn</code>	Character	180	0 and up
Scanner	<code>/dev/usb/scannern</code>	Character	180	48–63
Speakers	Normal audio devices, such as <code>/dev/audio</code> and <code>/dev/mixer</code>	Character	Varies	Varies
USB-to-parallel adapter	<code>/dev/usb/lpn</code>	Character	180	0 and up
USB-to-RS-232 adapter	<code>/dev/usb/ttyUSBn</code>	Character	188	0 and up

The `/dev/usb` directory is often implemented using a special *USB device filesystem*, which attempts to create device files dynamically for supported devices. If your computer doesn't use this filesystem, you may need to create a device file to access a USB device. You may do so with the `mknod` command, which uses the following syntax:

```
mknod filename type major minor
```

In this command, *filename* is the device filename, *type* is either `b` for block devices or `c` for character devices, and *major* and *minor* are the major and minor numbers listed in Table 11.1. These are sometimes documented in files in the `/usr/src/linux/Documentation/usb` directory, but documentation on this point is still spotty in 2002.

## Unusual Serial Devices

Some serial devices are rare and nonstandard implementations of RS-232 ports. The problem with the standard implementation of RS-232 serial devices is that it's difficult to add ports beyond the two included on most motherboards. Adding third and fourth ports presents only minor difficulties. Most add-on ports come configured to "share" interrupts with the first two ports, but it's necessary to reconfigure these boards to use unique IRQs because Linux doesn't normally work well with this arrangement.

**Note** Internal modems traditionally include serial port hardware along with modem hardware. Adding such a modem works just like adding a serial port. It's sometimes helpful to disable an unused motherboard serial port before adding an internal modem, so that the internal modem can take over the identity of one of the first two regular ports. This can normally be done in the

computer's BIOS setup screens. Many modern internal modems don't have serial port hardware. These devices are often called *WinModems*, *controllerless modems*, or *software modems* (although the first term technically applies only to 3Com products). There are Linux drivers for a few such devices—check <http://www.linmodems.org/> for details. Many don't work under Linux, however, and so should be avoided.

The problem with using a unique IRQ for each serial port is that the x86 architecture allows for only 15 interrupts, and some are required for other devices, so it's not possible to assign unique IRQs to more than a handful of serial ports. To overcome this problem, some companies have developed *multiport serial cards*, which place several RS-232 ports on one card and one IRQ. Because these devices use nonstandard hardware, they require their own unique drivers. If you have need of such a device, check the Linux kernel configuration area for character devices (Figure 11.2). Depending upon the type of device, you may need to select the Extended Dumb Serial Driver Options item or Nonstandard Serial Port Support. In either case, you must select appropriate options for your specific board. You should study these options before buying the hardware, so you're sure you get something supported in Linux. Another option if you need many RS-232 serial ports is to use USB-to-RS-232 adapters, which can provide many RS-232 ports on a single IRQ.

## Configuring Terminals

One of the most common uses for an RS-232 serial port on a multiuser system is as a port for a *terminal*. A terminal is a device or computer that's used as a means of controlling another computer. Because most x86 computers have two RS-232 ports plus their normal keyboard and monitor, it's possible for three people to simultaneously use a single computer if two people access the computer via terminals. (Of course, you can add more serial ports or use networking connections to further increase that number, if you like.) Although most Linux distributions don't come preconfigured to use terminals, it's not difficult to add this capability to a system.

**Note** Terminal access is almost always performed through RS-232 ports. You can use a USB-to-RS-232 adapter, however, to connect RS-232 terminals to a Linux computer via the computer's USB ports.

## Understanding Terminals

To understand terminals, it's helpful to think back to the days when Unix systems came in boxes the size of a dishwasher, if not larger. In those days, dozens or hundreds of users accessed a Unix system through dumb terminals—devices that roughly resembled the first-generation iMac computers, at least to the naked eye. Inside these dumb terminals was extremely simple circuitry, no hard disk, and only enough memory to handle the local display and a few extra lines of text. With virtually no processing capability, they were input/output devices, not computers. These devices could take what a user typed at the keyboard and echo it out a serial port, and they could display what was received from the serial port on the screen. These capabilities were very useful when a "real" computer cost millions of dollars and had to be used by many people. Such terminals were the primary means of accessing Unix systems through the 1980s. They were common in corporate and educational settings and are still in use today. (Your local library may use dumb terminals to provide patrons with access to its online book catalog, for example.)

**Note** Dumb terminals are text-only devices; they cannot be used to run X-based programs such as StarOffice or the GIMP. There is, however, another variety of terminal that can be used with X programs: an *X terminal*. X terminals usually interface through a network port, not a serial port. The NCD X Terminal mini-HOWTO document

(<http://www.tldp.org/HOWTO/mini/NCD-X-Terminal.html>) provides information on these devices.

Because of Linux's Unix heritage, Linux includes the software necessary to support dumb terminals; using it is a matter of changing a few default configurations. Once this is done, you can plug in a dumb terminal and use it. Why would you want to do this? For the same reasons large organizations used (and still use) dumb terminals, such as stretching resources and providing access to a computer to more people than would otherwise be possible. If you don't need to run X programs, a dumb terminal can provide perfectly adequate access to a Linux computer.

Instead of a dumb terminal, you can use an outmoded computer. If you have an old 8088-based PC gathering dust in a closet, for instance, you can wipe it off, set it up, link it to a Linux computer, and use a simple DOS *terminal program* to make it work like a dumb terminal. Similarly, specialized devices like palmtop computers often come with terminal programs, so you can access a Linux computer from such devices.

**Tip** On rare occasions, X can lock up, leaving Linux unresponsive. Technically, Linux hasn't crashed, and it's usually possible to recover from such problems—if you have some way in other than the system's keyboard. Such a way in is often remote network access, but this isn't always an option. Using dumb terminal access, even from a palmtop computer, can let you kill or reconfigure X, thus recovering control of the system without using the Reset switch.

When you use another computer as a terminal, you must normally link the two computers through a *null modem* cable. These cables link one computer to another, and they're wired differently than the cables that link a computer to a modem. Most computer stores sell null modem cables.

If you want to use one Linux computer as a terminal for another, you can do so, although it's more common to use Ethernet hardware and the Telnet or SSH program to log in to one computer from another. Linking two Linux computers via serial ports requires you to use a Linux terminal program on one computer, as described later in this chapter, in "Calling a Remote Text-Mode System."

**Note** Linux uses *virtual terminals* to provide text-mode access to a Linux system from its main keyboard and monitor (which are collectively referred to as *the console*). To configure Linux to use "real" terminals, you extend this configuration to support serial devices as well as the console, as described shortly.

## Configuring a *getty* Program

In most cases, the goal when using a terminal (either dumb terminal hardware or a terminal emulator) is to have the terminal display a Linux login: prompt when the user starts the terminal. Linux normally presents these prompts using a program called *getty*, or some variant of that, such as *mingetty*, *mgetty*, or *agetty*.

**Note** The original *getty* program goes by that name. Various replacements use similar names and do similar things. The word *getty* can therefore refer to either the original *getty* program or the class of similar programs that fill basically the same role. For the most part, the word is used in the latter sense in this chapter.

Linux runs *getty* programs from the `/etc/inittab` file. In Red Hat 7.3, the default `/etc/inittab` file contains the following lines:

```
# Run gettys in standard runlevels
1:2345:respawn:/sbin/mingetty tty1
```



```
2:2345:respawn:/sbin/mingetty tty2
3:2345:respawn:/sbin/mingetty tty3
4:2345:respawn:/sbin/mingetty tty4
5:2345:respawn:/sbin/mingetty tty5
6:2345:respawn:/sbin/mingetty tty6
```

Each line in the `/etc/inittab` file contains colon-delimited entries that tell the system to run specific types of services. The preceding entries tell Linux to run the `/sbin/mingetty` program for each of the first six virtual consoles in run levels 2 through 5. The result of these entries is that you can type `Alt+1` through `Alt+6` (in combination with `Ctrl`, if you're currently running X) to shift to any of six virtual consoles. You can log in to any of these to run programs, even under different usernames.

To expand the default configuration to support terminals run over a serial port, it's necessary to add some further entries to `/etc/inittab`. To do so, follow these steps:

1. Install the `mgetty` package. On a Red Hat 7.3 system, the package name is `mgetty-1.1.28-3.i386.rpm`, and it's on the second CD-ROM.

**Note** Different distributions use different `getty` programs by default. Red Hat's `mingetty` can't handle serial port traffic, but some default `getty` programs can handle the serial port, so this step may not be necessary with all distributions. If you use something other than `mgetty`, however, some of the following details may differ; consult your `getty` program's documentation for details.

2. To add support for a terminal attached to `/dev/ttyS0`, add the following line to `/etc/inittab` just after the existing `mingetty` lines:

```
S0:2345:respawn:/sbin/mgetty -s 57600 -r /dev/ttyS0
```

3. Type **telinit Q** to tell Linux to reexamine the `/etc/inittab` file and make appropriate changes—namely, to run `mgetty`.

You may need to make adjustments to step 2 for your particular needs. Specifically, step 2 runs the terminal at 57,600bps (the `-s 57600` parameter) and uses `/dev/ttyS0`. Using higher speeds may make sense with some modems or direct links, but some terminals only support lower speeds. The `-r` parameter indicates that the connection is direct—that is, not via a modem. Modem logins, as described shortly, require a few changes to this configuration.

Once logged on using a terminal, the user can run Linux text-mode programs, including text-based administrative tools (assuming the user has sufficient privileges, of course). Some programs, however, rely on text-positioning protocols. These protocols were originally used with particular models of dumb terminals, and so are frequently named after those terminals. Examples include `VT-100` and `VT-220`. In many cases, `mgetty` can determine the type of terminal that's connected. In other cases, you may need to do this manually by setting the `TERM` environment variable. For instance, if you're using a `VT-100` terminal, you could type the following after logging in:

```
$ export TERM=vt100
```

If you find that your display does strange things, type **echo \$TERM** to see what the system thinks the terminal type is, and adjust it as appropriate. Some dumb terminals emulate others, and most terminal programs emulate one or more popular dumb terminals.

System: E12345678

Action: Added support for logins from /dev/ttyS0 via mgetty. Used 57,600bps port speed and mgetty package.

File modified: /etc/inittab

---

## Using a Serial–Port Console

Terminals can be very convenient for accessing a Linux system in certain circumstances, but they do have a major limitation: they're useful only after the system has completely booted. There are situations in which you may want to run a computer without a monitor, as when you place a server in some out-of-the-way location. If you do this, you won't be able to see the computer's boot-time messages or interact with the system when console maintenance is required (as when fsck encounters a problem when rebooting after a crash). Moving a monitor to such an isolated computer and squatting in front of it to perform maintenance can be a pain (sometimes literally!), so Linux provides a solution: a *serial–port console*. In this arrangement, Linux uses the serial port for all console operations. You can then run a null modem cable to some other computer and use a terminal program on that computer whenever you need to perform console operations on the isolated system.

In order to use a serial–port console, you must do three things:

1. Select the Support for Console on Serial Port option in the Character Devices Linux kernel configuration menu (see Figure 11.2).

**Note** To select this option, you must compile Linux's standard serial support into the kernel by selecting Y for Standard/Generic (8250/16550 and Compatible UARTs) Serial Support. If you compile the standard serial support as a module, you will not be able to add serial–port console support.

2. Recompile the Linux kernel with this new option enabled.
3. Start Linux while passing it the parameter `console=ttyS0` (making an appropriate substitution for the serial port you use). For example, on a system that uses LILO, the usual way to do this is to add a line to your `/etc/lilo.conf` entry for a kernel and type **lilo** to reinstall LILO. The line reads:

```
append="console=ttyS0"
```

Assuming the new kernel and `/etc/lilo.conf` entries are the default, Linux uses the specified serial port as its console. You can therefore put the system into single–user mode or recover after a system crash or power outage from a dumb terminal or another computer running a terminal program—even another Linux system. This access does *not*, however, extend as far as letting you select the OS to boot using LILO or modifying your computer's CMOS BIOS settings; these settings rely upon the BIOS, not Linux, for input, and so cannot be redirected by Linux. Doing so requires special hardware, such as PC Weasel (<http://www.realweasel.com/>), which works like a video card from the computer's point of view but converts video data into serial output.

**Warning** Some Linux distributions, including Red Hat, use specially formatted text to display startup messages in color. Some terminal programs may misinterpret these codes in various unhelpful ways, as in a request to begin a file transfer.

For this reason, you're best off using a very minimal terminal program, or disabling terminal program features like server-requested file transfers.

## Configuring Modems

One of the most common RS-232 serial devices is the telephone *modem*. This word is an acronym for *modulator-demodulator*, because a modem functions as a way to convert digital data to analog form (that is, *modulate* it) and reverse the process (*demodulate* the data).

Most telephone modems are RS-232 devices, but there are two major exceptions to this rule:

- *Internal software modems*—These devices, mentioned earlier, have no serial port circuitry. A few have Linux drivers available (check <http://www.linmodems.org/> for details), but many don't. It's usually best to avoid software modems for use in Linux.
- *USB modems*—Modems that interface through the USB port are becoming popular. If a USB modem uses the *Communication Device Class Abstract Control Model* (CDC-ACM) protocol, it should work with the standard USB support. Some inexpensive USB modems don't use the CDC-ACM protocol, though. Drivers for some of these are rumored to be in development.

**Note** Internet access provided by *digital subscriber line* (DSL) and cable TV systems is also often referred to as modem-based. Although these devices do modulate and demodulate data, their use is very different from what's described in this section. Cable and DSL modems are more akin to Ethernet routers and bridges, so Chapter 12, "TCP/IP Linux Networking," is relevant to configuring these devices. Some DSL and cable modems interface via the USB port. These devices require special Linux drivers, which are mostly nonexistent. Consult the Linux USB Web site, <http://www.linux-usb.org/>, for the latest information.

Some internal modems—particularly older models—use a serial port in conjunction with conventional modem circuitry. These devices function just like ordinary external modems, which plug into an RS-232 port. No matter what interface the device uses, you can configure a modem in many ways. The configuration details differ depending upon who initiates a connection, your computer or a remote computer. When one of your users initiates a connection, you must configure the system to perform *dial-out* access. In order to support remote users calling your system, you must configure your system to accept *dial-in* access of one form or another.

### Dial-out Modem Uses

Small Linux systems, such as desktop workstations, often require dial-out access. The user of such a system may need to contact another via a modem to check e-mail or perform other simple text-based tasks. Moving up in complexity, the modem can be used to initiate a *Point-to-Point Protocol* (PPP) connection in order to allow Web browsing, FTP transfers, and so on. Finally, it's possible to send faxes from a Linux computer using a modem. These features are generally most desirable for single-user workstations, but sometimes they're helpful even on multiuser systems. This is particularly true of sending faxes; you can configure a shared printer queue (see Chapters 10 and 12) to use a fax modem rather than a printer, thus providing outgoing fax services to an entire network of computers.

## Calling a Remote Text-Mode System

One of the simplest types of outgoing modem connection is a text-based link to another computer. The idea behind such a link is similar to that of using a serial port along with a dumb terminal or a computer running a terminal program. The difference is that a pair of modems and the telephone network sit between the two computers. In such a setup, the dial-out computer ordinarily functions as the terminal; the dial-in system runs a getty program and receives the call, as described shortly, in "Accepting Text-Mode Logins."

Using modems in text mode is now much less common than it was before the rise of the Internet and PPP connections. It can still be a good way to handle simple access needs, however. Further, some companies still operate *bulletin-board systems (BBSes)*, which provide product information, file downloads, and discussion forums for those without Internet access.

To call a remote text-based system, you must use a terminal program. Two popular terminal programs on Linux are the text-based minicom and the X-based Seyon (shown in Figure 11.4). Details of how to use these programs differ, but the basic principles are the same:

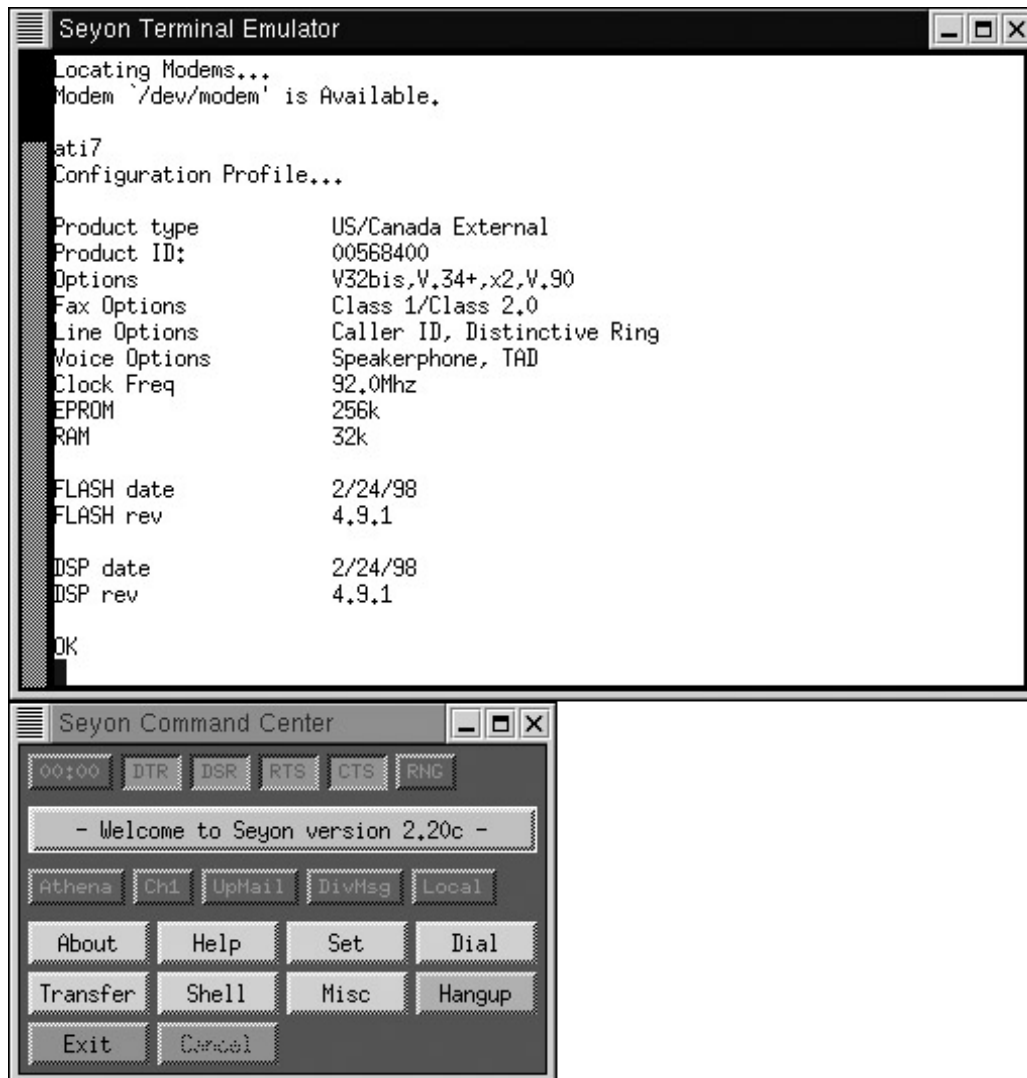

Figure 11.4: The Seyon terminal emulator lets you use Linux as if it were a dumb terminal.

- Before you run a program, you may need to create a symbolic link so that `/dev/modem` points to the device file on which your modem resides (such as `/dev/ttyS0`). Alternatively,

you can configure the program to use the desired device file directly—for instance, by clicking Set in the Seyon Command Center window, clicking Port, and entering the desired device filename.

**Note** The user who makes a connection *must* have permission to both read and write the modem's device file. Typically, these files belong to a special group and have 664 or 660 permissions, so all members of that group can access the modem. You can add any users who should have modem access to the group. Use the `ls -l` command on the modem device for your system to find out how it's configured, and make any necessary changes to the device's permissions or your group configuration.

- When you run the program, you may need to adjust the serial port's parameters—most importantly, the port speed. In Seyon, you can do this by clicking Set, then Baud, and then the button corresponding to your desired speed. When using a modern 56Kbps modem, a port speed of 115Kbps is appropriate.
- To dial a number, type **ATDT** followed by the number, such as **ATDT555-1234** to dial 555-1234. AT is the standard modem code for *attention*, and signals the modem that you're about to give a command. D stands for *dial*, and T refers to touch-tone dialing. (If your phone system doesn't support touch-tone dialing, use **ATDP** to dial using rotary pulses.)
- If you dial a number on a regular basis, you can add it to a dialing directory. In Seyon, you can see preconfigured numbers by clicking the Dial button. You can edit these entries by clicking Edit in the Dialing Directory window, which produces a simple text editor showing the configuration file. You can dial a number by selecting it in the Dialing Directory window and clicking Go. This action sends the appropriate AT commands to dial the number.
- When you're done using the program, hang up the modem by logging out of the remote system, turning off the modem, or picking an appropriate option in the program, such as the Hangup button in Seyon's Command Center window.

Seyon stores configuration information in the `~/.seyon` directory, so every user may have customized settings. `minicom` requires that root run it with the `-s` parameter to create a configuration file called `/etc/minirc.dfl`, after which a user can create a custom configuration called `~/.minirc.dfl` by changing defaults established by root.

Once you've connected to a remote system using a terminal program, you can use that system according to whatever rules it uses. These rules vary substantially from one system to another. For instance, if you connect to a Linux computer, you can typically use Linux text-mode commands and utilities; but BBSes often use custom menu-based environments in which you type letters or digits to move around the system.

## Making a PPP Connection

Today, establishing a PPP link is the most common use for a dial-out modem. PPP allows you to tie a system to the Internet using full TCP/IP networking features. A PPP-linked system can browse the Web, transfer files via FTP, send and receive e-mail, and so on. Because PPP links are usually transitory and modem links are slow by modern Internet standards, it's uncommon to find servers running on PPP-connected computers. Some Internet service providers (ISPs) do offer accounts that can be used constantly; however, it's usually less expensive to acquire faster service through a cable modem or DSL for always-on connections.

You can initiate a PPP connection using either text-mode dialing scripts or a GUI configuration tool. GUI tools are popular and easy to use, but in some cases a dialing script is more appropriate. For instance, you can call a script as part of an automated routine to check your e-mail every hour.

Whichever method you use, you must first test that your modem and modem device file work correctly.

### Testing Basic Connectivity

The first step in linking a computer to the Internet via PPP is to acquire an account from an ISP. (If you want to link two computers that you control, such as an Internet-connected server at work and a home system, check "Accepting PPP Connections" later in this chapter for information on setting up a system to function as a PPP server.) Fortunately, ISPs are extremely common. You can find listings for them in your local telephone directory, probably under "Internet Services" or some variant of that. If you have Internet access through some other means, such as a work connection or even public access at a library or the like, you can consult <http://www.thelist.com/> for pointers to ISPs.

Before you go further in configuring PPP access, follow the instructions in "Calling a Remote Text-Mode System" to check that the modem and device files work correctly. You can call your ISP's dial-in number with Seyon or minicom to check basic modem functionality. Depending upon how your ISP's system is configured, you may see a login: prompt or gibberish when you connect. The main test is that you can get your own modem to dial; if this works, then you can be sure you have no problems relating to your own modem or modem device file permissions.

### Connecting via PPP Scripts

Most ISPs today use the PAP or CHAP authentication protocols. These protocols allow you to identify yourself to the ISP in an automated fashion. In Linux, you must configure a file, called `/etc/ppp/pap-secrets` or `/etc/ppp/chap-secrets`, to support these authentication methods. Both files use the same format. Each line contains information for one account and takes this form:

```
client server secret IP_address
```

**Tip** If you're not sure which system your ISP uses, you can create one file and use a hard or symbolic link to make it accessible under both names. For instance, create `/etc/ppp/pap-secrets` and then type **`ln -s /etc/ppp/pap-secrets /etc/ppp/chap-secrets`**. The meanings of each element are:

***client*** The username on the ISP's system.

***server*** The name of the ISP's server. This value is normally `*`, which means Linux accepts any server (because the ISP may change its server's name without notice).

***secret*** The password to the ISP's system.

***IP\_address*** The numeric IP address or addresses that Linux will accept. This value is normally blank, meaning that the system accepts any IP address.

As an example, the following file can be used to log on to an ISP using the username `agb` and the password `comehere`:

```
agb * comehere
```

**Warning** The PPP secrets file, no matter what its name, is extremely sensitive, because it contains your ISP username and password in an unencrypted form. You should ensure that it's readable *only* by root. You should also use a different password on your ISP than you use

on any other system, so that if this file is compromised, it can't be used to gain access to other systems.

To initiate a PPP connection using command-line tools, you must have appropriate PPP scripts. Sample scripts are available with the PPP package for most distributions. In Red Hat 7.3, these scripts are in the `/usr/share/doc/ppp-2.4.1/scripts` directory. Their names are `ppp-on`, `ppp-on-dialer`, and `ppp-off`. The first two are responsible for initiating a PPP connection, and the third breaks a PPP link. You should copy all three scripts to `/etc/ppp` or to a location on your path, such as `/usr/local/bin`. You must then modify the `ppp-on` and `ppp-on-dialer` scripts to suit your configuration. In particular:

- In `ppp-on`, locate the lines that begin `TELEPHONE=`, `ACCOUNT=`, and `PASSWORD=`, and modify them so that they're appropriate for your ISP and account. (The `PASSWORD` variable may not be required if you use PAP or CHAP, but should contain a dummy variable in that case.)
- Check that the `DIALER_SCRIPT` variable in `ppp-on` points to the correct location of `ppp-on-dialer`. The default location is `/etc/ppp`.
- Check the call to `pppd` in the last lines of `ppp-on`. (`pppd` is the tool that handles the PPP negotiations; the scripts merely provide it with the information it needs to do its job.) Most of the parameters to this call are quite cryptic, but you should at least be able to confirm that it's using the correct modem device filename and speed (115200 is appropriate in most cases, but the default is 38400).
- Check the `ppp-on-dialer` script. This script includes a "chat" sequence—a series of strings the program expects to see from the modem or remote system in one column, and a series of responses in another column. You may need to log on using `Seyon` or `minicom` and capture to disk the prompts your ISP uses to ask for your username and password, and modify the last two lines of the script in order to make it work. Alternatively, you may need to comment out the last two lines by preceding them with pound signs (`#`) and remove the backslash (`\`) from the `CONNECT` line if your ISP uses PAP or CHAP.

**Note** The chat program expects a single line; its input is only formatted in columns in `ppp-on-dialer` for the convenience of humans. The backslashes ending most lines signify line continuations, so that chat interprets multiple input lines as a single line. Only the final line should lack a backslash.

When you're done making these changes, type `ppp-on` (preceding it with a complete path, if necessary) as root to test the connection. If all goes well, your system should dial the modem, link up, and give you Internet access. If this fails to occur, check the last few lines of `/var/log/messages` with a command such as `tail -n 20 /var/log/messages`. There should be some sort of error messages, which may help you to diagnose the problem.

**Warning** Debugging text-mode PPP connections sometimes bears an uncanny resemblance to voodoo. The problem is that there are many minor variant implementations of PPP, both on the ISP side and on the Linux side. Some combinations are incompatible or require unusual `pppd` parameters. You can read the `pppd` man pages and try `pppd` parameters in the `ppp-on` script if you have problems. You may also be able to find help on your ISP's Web site, if you have some alternate means of accessing it.

Many ISPs send *domain name system (DNS)* server information to clients during PPP authentication. If yours doesn't, you'll need to enter this information into your `/etc/resolv.conf` file. This file should contain one to three lines listing DNS server addresses, as provided by your ISP. For instance:

```
nameserver 192.168.1.1
```

If your PPP configuration doesn't set this information automatically and you don't set it manually, you'll be able to access sites on the Internet by numeric IP address (such as 216.224.70.176), but not by names (such as <http://www.sybex.com/>). You only need to configure DNS information once, not once per connection.

---

### Administrator's Logbook: PPP Dial-out Scripts

System: E12345678

Action: Added PPP dial-out functionality to Bob & Sally's Family ISP.

Files Added/Modified: `ppp-on`, `ppp-on-dialer`, `ppp-off`, and `pap-secrets`, all in `/etc/ppp`.

---

### Connecting Using a GUI Utility

Because of the difficulties associated with establishing a PPP connection using scripts, many users prefer to use a GUI front-end. These tools use the same underlying `pppd` program as do conventional scripts, but their point-and-click interface makes it easier to enter information on your ISP and account. It's generally possible to dispense with chat scripts when using GUI utilities, which further lessens the possibility of error.

All systems that use KDE ship with a GUI utility called KPPP (shown in Figure 11.5). You can use KPPP even if you don't use KDE. Alternatively, you can use a GUI dialer that's not associated with a specific environment, such as X-ISP (<http://xisp.hellug.gr/>). Most GUI dialers function in basically the same way, although some details differ. To use KPPP, follow these steps:

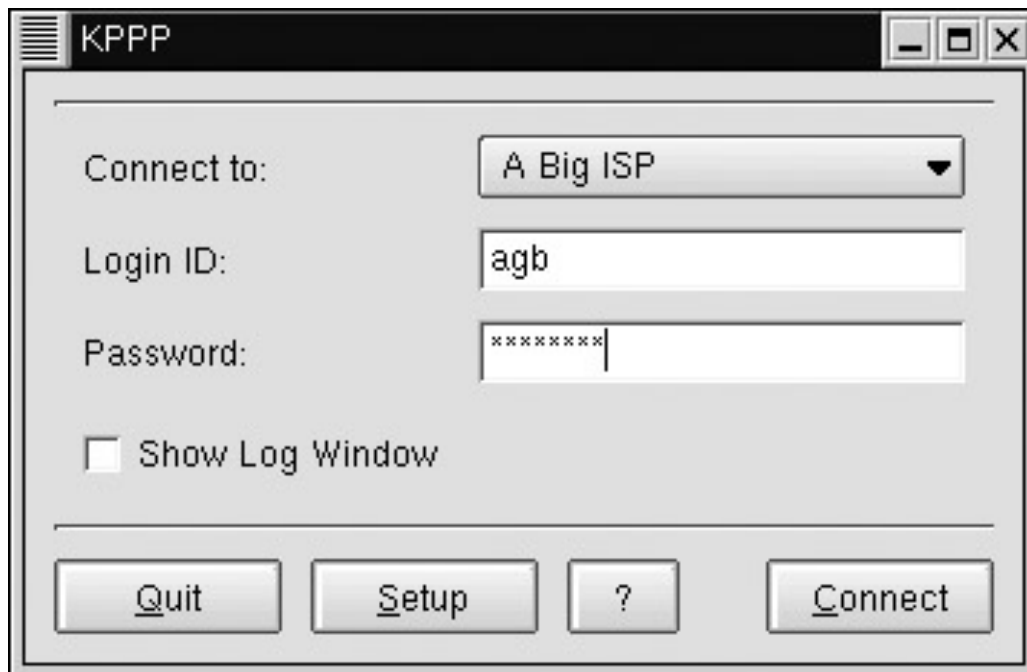

Figure 11.5: KPPP allows you to enter PPP account information and connect to an ISP using a GUI interface.

1. Launch KPPP by typing **kppp** in a terminal window or by launching it from KDE's K menu, if you're running KDE. The first time you launch the program, it will have no ISP entries in the



- Connect To field (Figure 11.5 shows KPPP configured to use an ISP).
2. Click Setup to enter an ISP's information. The result is the KPPP Configuration dialog box shown in Figure 11.6, but with no accounts defined.

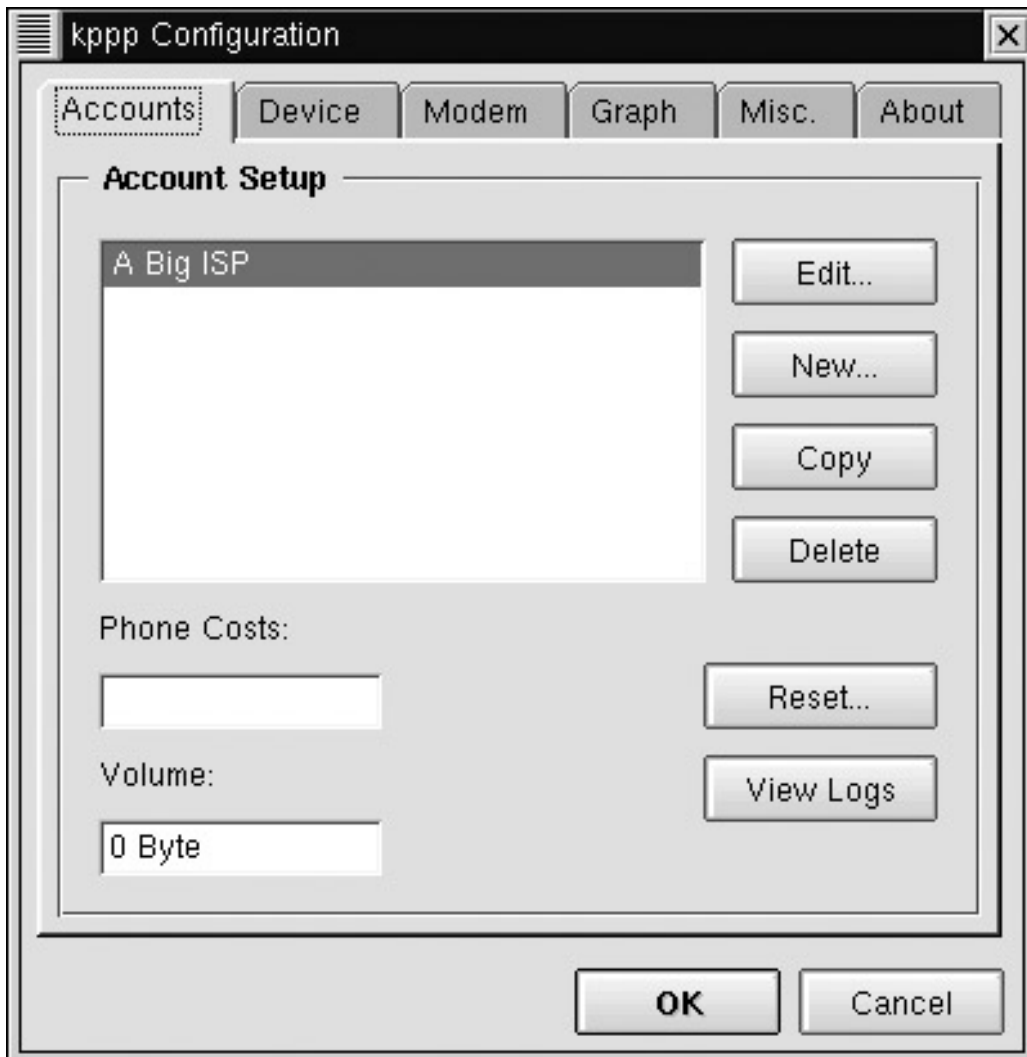

Figure 11.6: You can adjust KPPP's settings from the Configuration dialog box.

3. Click New to create a new account. KPPP asks if you want to use a wizard or do a dialog-based configuration. The former is quicker, but your country must be listed in the program. The United States has no entry, so this procedure assumes you choose a dialog-based configuration. KPPP then displays the New Account dialog box shown in Figure 11.7.

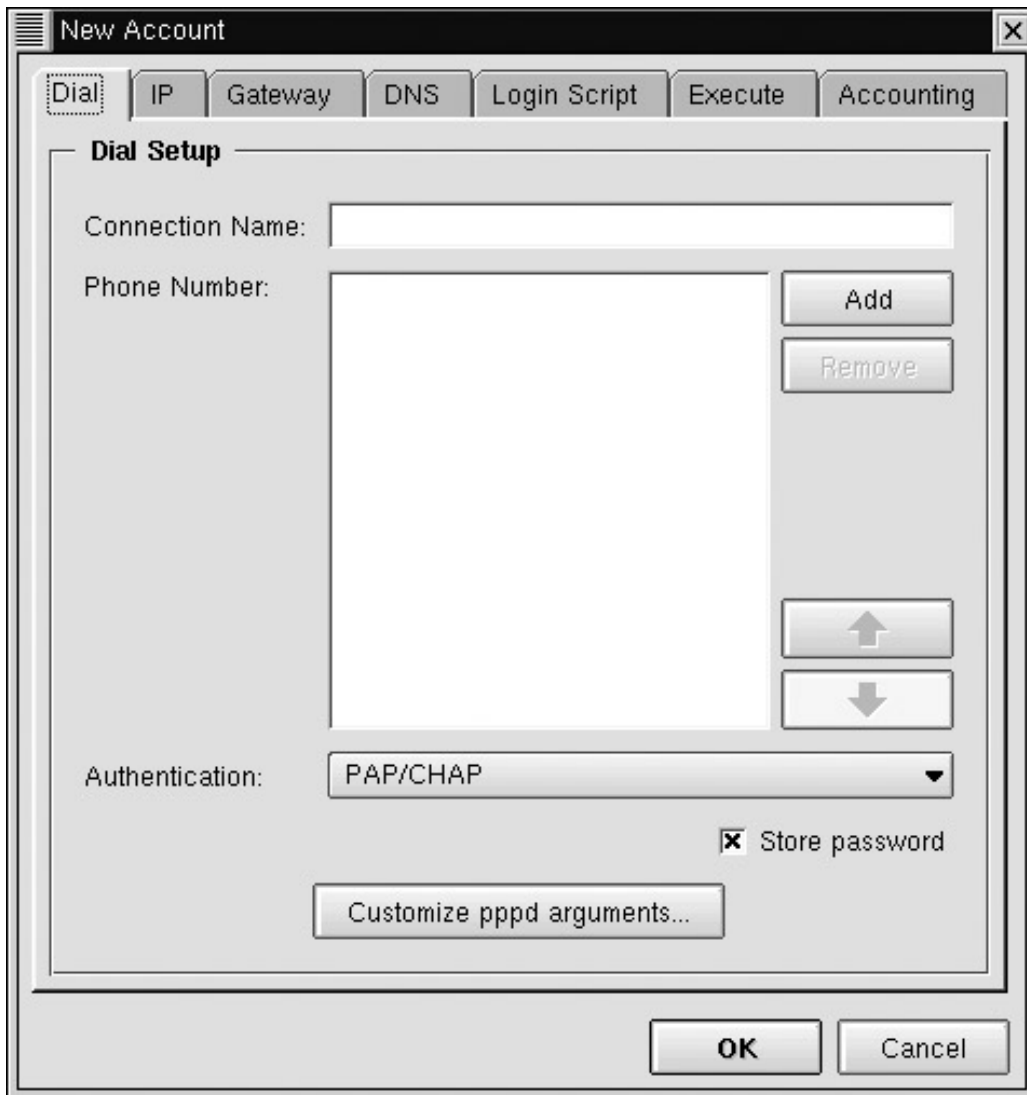

Figure 11.7: The New Account dialog box allows you to enter critical information provided by your ISP.

4. Enter a name in the Connection Name field. You can use any name you like; this entry is used to help you identify an account if you have several.
5. Click Add to add a telephone number. KPPP displays a small dialog box in which you enter a telephone number.
6. In the New Account dialog box, select the authentication method your ISP uses. In most cases, you can leave this set to its default of PAP.
7. Click through the remaining tabs on the New Account dialog box and enter any information provided by your ISP. The information that's most likely to need setting is the DNS server information. Select the Manual option, enter an IP address in the DNS IP Address field, and click Add. Repeat this process if your ISP provides two DNS server addresses. In some cases, you may need to create a login script, similar to the one described for script-based PPP dialups. It's often not necessary to configure a DNS address, because this information may be transferred as part of the PPP negotiation.
8. Click OK in the New Account dialog box.
9. In the Configuration window, click the Device tab. Check that the Modem Device is set appropriately, and set the Connection Speed to 115,200. (You may want to use a lower speed if your modem is particularly slow. In general, you should use a connect speed of at least twice the modem's official speed, because modems support compression technologies that increase their effective speed when handling uncompressed data.)

10. Check the remaining tabs in the Configuration window. You may want to adjust a setting such as the modem's volume. Many additional settings are useful if you encounter problems making a connection or if you're familiar with the program, your modem, or PPP connections generally and want to enable an advanced option.
11. Click OK in the Configuration dialog box.
12. In the main KPPP window (Figure 11.5), enter your ISP username in the Login ID field and your password in the Password field. Note that these are your username and password on the ISP, not on the local system.
13. The first time you connect or if you encounter problems, it's often helpful to check the Show Log Window item. This results in a window that displays what KPPP sends to the modem and receives back in response; it can be very helpful in diagnosing connection problems.
14. Click Connect to initiate a connection. If all goes well, KPPP displays a Connecting To window that shows the connection status. When a connection is made, another window appears showing the time the system's been connected. You can click the Details button to see assorted statistics on the connection or the Disconnect button to end a connection.

Just as with script-based PPP connections, it's not uncommon to run into problems with a GUI-based PPP tool. A particular ISP may require an unusual set of PPP options, or it may use an odd PPP implementation that cannot be made to work well with Linux. If you encounter problems, your best bet is to use the KPPP menus to experiment with alternate settings. You should also try using a terminal program to log on to the ISP, in order to see if the ISP uses any peculiar login prompts, which might best be handled through KPPP's scripting features (step 7).

## Sending Faxes

All modern modems can be used as fax machines. Sending a fax from a computer results in an exceptionally clear fax at the receiving end because the output was generated digitally, rather than scanned from an original (unless of course you use a scanner to create a digital image to be faxed). There are several fax packages available for Linux, including `mgetty+sendfax` (<http://alpha.greenie.net/mgetty/>) and HylaFAX (<http://www.hylafax.org/>). The `mgetty+sendfax` package is a variant of `mgetty`, described earlier. This program comes with most Linux distributions. On Red Hat 7.3, the appropriate RPM package is called `mgetty-sendfax-1.1.28-3.i386.rpm`, and is on the second CD-ROM. You should install it and the regular `mgetty` package, upon which `mgetty+sendfax` depends.

In order to use `mgetty+sendfax`, you must configure it as follows:

1. Locate and install `mgetty+sendfax`. It's usually called `mgetty+sendfax`, `mgetty-sendfax`, or `mgetty`, depending upon your distribution.
2. Configure `mgetty+sendfax`. Most distributions place `mgetty+sendfax`'s configuration files in `/etc/mgetty+sendfax`. You should adjust at least four files:

**fax.allow** This file contains a list of users who are allowed to send faxes. Place one username per line in this file.

**faxheader** This file contains the header information for outgoing faxes. You should adjust it to list your fax number.

**sendfax.config** This file contains miscellaneous fax configuration information. Most of the items in this file are well-commented. Change the `fax-id` item to your fax number. The `fax-devices` item is also critically important. It should list your fax device filename (without the leading `/dev/`), as in `ttyS1` or `modem`.

**faxrunq.config** This file contains additional miscellaneous fax configuration information. At a minimum, you should set the `fax-devices` item to point to your fax device filename, the same as you did on the same line in `sendfax.config`.

3. Launch `faxrunqd`. This is a daemon that watches for faxes to appear in the fax queue directory. Installing the `mgetty+sendfax` package normally creates this directory, usually at `/var/spool/fax`. To use your system to send faxes on a regular basis, you should configure it to run `faxrunqd` at system startup, say by adding it to `/etc/rc.d/rc.local` or a similar startup file. When you do, be sure to include an ampersand (&) on the startup line, because `faxrunqd` does not normally start up in the background.

When you've finished configuring `mgetty+sendfax`, you can send a fax with the `faxspool` command. The syntax of this command is:

```
faxspool [options] phone-number file [file...]
```

Options include `-n` (to set normal resolution, as opposed to the default of fine), `-C program` (to call the specified program to generate a cover page), and `-t hh:mm` (to send the fax at the specified hour and minute). The phone number is the number to which the fax is to be sent. `faxspool` recognizes several file types, including `.ps` (PostScript), `.t` (ASCII text), `.dvi` (TeX DVI output), and `.g3` (preformatted fax G3 files). The program uses the filename extension to identify the file type, so it's imperative that the filename extension match what `faxspool` expects for the file type.

It's possible, but somewhat tricky, to implement a print queue that sends output via a fax modem. One package that can help in this respect is `GFax` (<http://www.gnome.org/gnome-office/gfax.shtml>). This program sets up a print queue that, when used, displays an X-based dialog box in which you can enter the destination fax number. One utility that allows Windows computers to send faxes via a Linux server that runs Samba is `Respond` (<http://www.boerde.de/~horstf/>). This program works much like `GFax`, but on Windows clients. Both programs rely upon an underlying fax-sending mechanism, such as `mgetty+sendfax`.

## Dial-in Modem Uses

In a dial-in configuration, you set up your modem to accept incoming calls. Typically, the modem either reports to the computer that it's detected a ring and the computer then commands the modem to answer the call, or the modem answers the call automatically and then reports to the computer that it's received a call. In either case, you must configure Linux to accept the call, and perhaps to process the incoming data in different ways depending upon what *type* of call it is.

### Accepting Text-Mode Logins

One of the simplest cases is that of a text-mode login. Suppose you want to set up a system so that employees can call the computer from home to check their e-mail using text-mode programs like `pine` or `mutt`. The configuration for such a system can be very similar to that for a terminal, described earlier. In that configuration, it was necessary to add a line to `/etc/inittab` to link a serial port to a `getty` program, so that the `getty` program could process input from a dumb terminal. The only conceptual difference between that situation and a dial-in modem is that the modem (a pair of them, actually, but the Linux system deals directly with only one) sits between the terminal and the Linux computer. You should follow the steps outlined in "Configuring a `getty` Program" to set up a modem for dial-in text-mode access. The only difference is the modification to `/etc/inittab` in step 2 of that procedure:

```
S0:2345:respawn:/sbin/mgetty -s 57600 /dev/ttyS0
```

This line differs from the one presented earlier only in the absence of the `-r` parameter. The `mgetty` program was designed for use with modems (hence the `m` in `mgetty`), so the `-r` parameter *disables* some normal `mgetty` functionality. Specifically, `mgetty` normally sends command codes to the modem to prepare it to receive calls, and `mgetty` responds to a modem's connect messages by running the Linux login program on the serial port. Removing the `-r` parameter from the `/etc/inittab` line re-enables the use of modem configuration commands.

---

### Administrator's Logbook: Accepting Remote Logins

System: E12345678

Action: Configured system to accept remote logins via `/dev/ttyS1`, using 57,600bps port speed and `mgetty`.

File modified: `/etc/inittab`

---

## Accepting PPP Connections

It's sometimes desirable to configure a Linux system to accept PPP logins. So configured, an Internet-enabled Linux computer can function as a gateway between a remote computer running any of several operating systems and the Internet. This setup can be convenient if you have a system at work with always-on Internet access and a modem, and you want to provide yourself or your employees with Internet access at home or when you or they are on the road. Many ISPs use Linux systems running PPP servers to handle dozens, hundreds, or more users.

**Note** 56Kbps modems operate with a speed asymmetry—upload speeds are slower than are download speeds. This state of affairs exists because the high upload speeds require that one system (the ISP's computer in a normal configuration) have a special connection to the telephone network. Unless you acquire such a connection, your dial-in PPP system will be limited to 33.6Kbps speeds, even if both sides use 56Kbps modems.

There are many ways to accept PPP connections. The method described here is comparatively simple to set up, but it requires that the calling system use a connection script or manually enter authentication information. No matter how you do it, there are several configuration features you must set. In essence, a PPP link requires that the Linux computer function as a router between the dial-in systems and the rest of the network. Therefore, these systems require router support in the Linux kernel (which is standard in most Linux distributions, including Red Hat 7.3). You must also be able to assign an IP address to the dial-in systems. Normally, this is done on a static basis according to the serial port, as you'll shortly see.

To configure a Linux system as a PPP server, follow these steps:

1. Configure the computer to accept a remote login via a `getty` program, as described in the previous section.
2. Modify the `/etc/ppp/options` file so that it contains the following entries (you may need to modify the `netmask` to conform to your network; this value should be the same as the `netmask` of the PPP server):

```
asynmap 0
netmask 255.255.255.0
proxyarp
```

```
lock
crtsets
modem
login
```

3. Create a file called `/etc/ppp/options.port`, where *port* is the port file, such as `ttyS0` for the first serial port. This file contains the IP address or hostname of the PPP server followed by a colon (`:`) and the IP address or hostname of the PPP client. You should be sure that the PPP client hostname is available for use on the network. For instance:

```
192.168.1.3:192.168.1.200
```

4. Create an `/etc/ppp/pap-secrets` file entry for any users who should be able to use the PPP link. This entry is similar to the one for dial-out PPP access, but it lists a local username and password. For instance, the following allows the user `abell` to connect to a PPP server using the password `watson`:

```
abell * watson
```

5. Check the permissions on the `pppd` file. You should set it UID root by typing `chmod u+s /usr/sbin/pppd`, if necessary. When you've done this, typing `ls -l /usr/sbin/pppd` should reveal the following permissions:

```
-rwsr-xr-x  1 root  root   140656 Mar  7 10:25 /usr/sbin/pppd
```

6. To run `pppd`, users dialing in must normally type a slightly cumbersome command—it's not very complex by Linux system administration standards, but it's a bit of an annoyance. You can reduce the annoyance factor by setting up a global alias to run this command. Once set up, a user need only type `ppp` to launch `pppd` on Linux. You can set this up by entering the following line in `/etc/bashrc` (assuming your user's account is configured to use Bash as the default shell):

```
alias ppp="exec /usr/sbin/pppd -detach"
```

With these steps followed, a user should be able to use PPP to connect to the computer and any network to which it's attached. The PPP server requires manual login via a standard Linux login: prompt, after which the client must type `ppp` to start `pppd` on the Linux system. This can all be handled in a login script or by a manual procedure from some PPP dialers, such as the one that comes with Microsoft Windows.

## Receiving Faxes

If you've configured your system to accept dial-up text-mode logins using `mgetty`, as described in "Accepting Text-Mode Logins," your system is automatically configured to receive faxes. When a call comes in on the line to which the modem is attached, the modem determines whether the call is a data call or a fax call. If it's a data call, `mgetty` passes control of the serial line over to appropriate programs to handle data transmission. If the modem detects an incoming fax, `mgetty` initiates fax reception and places incoming faxes in the `/var/spool/fax/incoming` directory.

Incoming fax files use the standard G3 fax file format. You can view these files with several programs, such as KDE's `KFax` (shown in Figure 11.8). Such programs are typically quite simple; they allow you to view or print the file, but not much else.

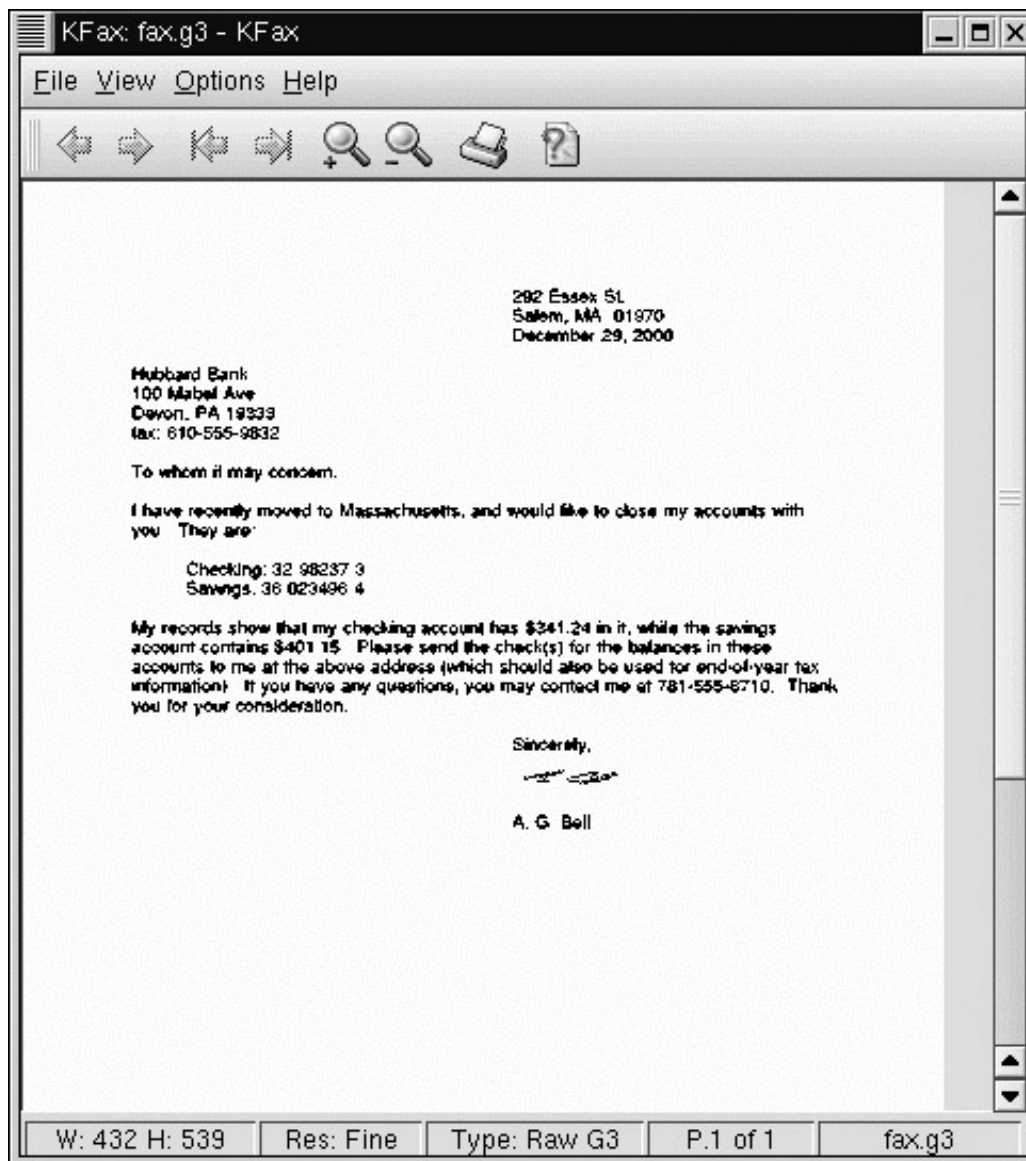

Figure 11.8: KFax includes options to zoom in and out, change to a new page in a fax, or print a fax.

**Tip** *mgetty* includes options to send configuration strings to the modem so that it functions as *only* a data modem or as *only* a fax modem. These options are `-D` and `-F`, respectively. They can be added to the appropriate lines in `/etc/inittab`.

## Configuring Serial Printers

Most printers connected to Linux computers use the parallel or USB interface, as discussed in Chapter 10. These interfaces offer one great advantage over the RS-232 interface: speed. Modern parallel ports are theoretically capable of transferring 16Mbps, and USB is capable of 12Mbps, compared to the 115Kbps of an RS-232 serial port. This hundred-fold speed difference is important for printers—especially modern color printers, which often take massive bitmaps as input.

Despite the advantages of parallel and USB ports, some printers use RS-232 serial ports. This interface is least problematic when the printer understands PostScript, because most Linux programs that can print can create PostScript output, which is more compact than the bitmap output that Ghostscript creates. (See Chapter 10 for a discussion of Ghostscript and how to use it in a Linux printer queue.)

## Special Considerations for Serial Printers

For an RS-232 serial printer, the configuration details that differ from a parallel-port configuration are in the `/etc/printcap` file. Specifically:

- You must specify an appropriate serial port, such as `/dev/ttyS1`, on the `lp=` line.
- You must set the speed of the port using the `br#` line. (The pound symbol is used in place of an equal sign with this option.) For best results, you should set the speed as high as your serial port and printer allow—ideally 115,200bps (`br#115200`).

To use a USB printer, you must specify the appropriate USB printer device file on the `lp=` line—probably `/dev/usb/lp0` or something similar, as described in Table 11.1. You do *not* set the port speed for USB printers as you do for RS-232 serial printers.

In the case of both RS-232 and USB printers, you must have appropriate support in the Linux kernel for the port in question. All major Linux distributions include this support. A few USB printers (especially multifunction units that also work as scanners) aren't correctly detected as printers. You should consult the Linux USB Web site (<http://www.linux-usb.org/>) for information on supported USB printers.

## When to Use a Serial Printer

If you have a choice, use a parallel or USB printer in Linux, or one that uses an Ethernet interface if you have a network. These interfaces provide the best speed, particularly when printing graphics—and Ghostscript converts text into graphics when printing to non-PostScript printers, so unless the printer supports PostScript, most Linux printing is graphics printing.

The RS-232 interface is decidedly sluggish, so it should not be used for a printer if you can avoid it. Modern printers that include RS-232 support also invariably support parallel or USB interfaces, so there should be no trouble using these printers via more capable interfaces, at least from the printer's side of things. There are two situations in which you might be forced to use an RS-232 port:

**Port depletion on the computer** Most x86 computers have just one parallel port. If you're using it for one printer, you may need to use an RS-232 port for a second printer. You can buy add-on parallel-port cards and USB-to-parallel adapters for such situations, however, so unless you want to connect many printers to one computer or cannot add a card for some reason, you can usually work around a lack of parallel ports.

**Old serial-only printers** A few printers don't include parallel, USB, or Ethernet ports. Fortunately, such printers are usually PostScript models, so they're not as badly impacted by RS-232's speed problems as are non-PostScript models.

## In Sum

The RS-232 serial port is a low-speed but very flexible means of interfacing computing equipment. It can be used to link two computers together (directly or through a modem), to connect dumb terminals to a computer, or to interface a printer to a computer. Linux's support for these functions is quite good, but it relies on a large number of additional software packages, such as `pppd` for PPP



links, getty for login access, and the printing system for printers. Understanding these tools is vital for using RS-232 serial ports under Linux.

USB is a recent serial port standard that surpasses the old RS-232 standard in many ways, including speed and flexibility. Many devices are available in USB interfaces, ranging from mice to scanners to disk drives. Linux's support for USB is good but still incomplete. USB's design requires that the kernel include support for general classes of USB devices, and sometimes for specific models, so it's not always possible to use the latest USB devices. USB can be a good interface for the better supported USB hardware, though.

# Chapter 12: TCP/IP Linux Networking

## Overview

Perhaps more than any other computer technology, networking has changed our lives. Today it's possible to shop, read newspapers, obtain music and software, do research, correspond with colleagues, and even earn a living entirely online. Although there are costs associated with this new use for computers, society as a whole is rapidly embracing the Internet.

Today's networking protocols began life on Unix systems. At the core of the Internet (and of most local networks) lies a protocol known as the *Transmission Control Protocol/Internet Protocol (TCP/IP)*. TCP/IP was first developed on what are by today's standards primitive versions of Unix. As a clone of Unix, Linux has a tightly knit set of TCP/IP networking tools. Indeed, many of Linux's networking tools are the same as those used on "traditional" Unix systems.

This chapter introduces TCP/IP networking in Linux. It begins with an overview of the design of TCP/IP and then launches into the details of TCP/IP configuration in Linux. One very common use of TCP/IP networking is to provide file and printer sharing on a small network, so that users of one system can directly use files and printers on another. This chapter therefore describes this use, although only in broad strokes. TCP/IP is also used for providing many Internet services, such as Web and FTP servers, so these topics are touched upon. Two other chapters in this book (13 and 14) cover additional TCP/IP topics: The X Window System and mail servers.

## Understanding TCP/IP Networking

Chances are you're familiar with how network tools function, at least from the user's point of view. As with so many aspects of our world, however, there's considerable complexity hidden beneath the surface of common network tools like e-mail and remote printing. Understanding the basic design of TCP/IP networking can be invaluable when you're configuring a system to use these features—and particularly when troubleshooting TCP/IP problems. This section therefore presents an overview of critical design features of TCP/IP and of computer networking in general. If you are already familiar with these concepts, feel free to begin with the "TCP/IP Configuration" section instead.

## Network Stacks

The basic goal of networking, from the point of view of high-level software, is to transfer information from a specific program running on one computer to a specific program running on another computer. For instance, when you run a Web browser such as Netscape, the goal is to transmit a request for specific documents from Netscape Navigator to a Web *server* program (such as Apache) on a remote computer. Apache responds by returning one or more documents to Navigator. This process of exchanges may repeat many times.

**Note** The term *server* has two meanings. First, it can refer to a *program* that runs on a computer. Apache is a Web server, for example. Second, it can mean the *computer* that runs a server program. Likewise, *client* can refer to either a program that requests information of a server program or a computer that requests information of a server computer. When these terms are applied to entire computers, confusion can quickly result in some environments because a single computer can function as both client and server simultaneously.

One of the problems encountered in achieving the goal of data exchange between programs is in controlling access to the network. If programs like Netscape were allowed to control the network hardware directly, chaos would soon ensue, as programs would interfere with one another. At the core of the solution to this problem lies the concept of a *network stack*. This is a set of small software modules, functioning in series, each of which interfaces with two others (or with one other and the network hardware or a human). Network applications—both clients and servers—lie at the top of the network stack. These applications communicate with the layer below them, and so on until the bottom layer is reached, at which point the data leave the computer and traverse the network to the destination system. At that point, the process is reversed, and data travel up the stack to the destination application. This application can then send a reply via the same method. Figure 12.1 illustrates this process.

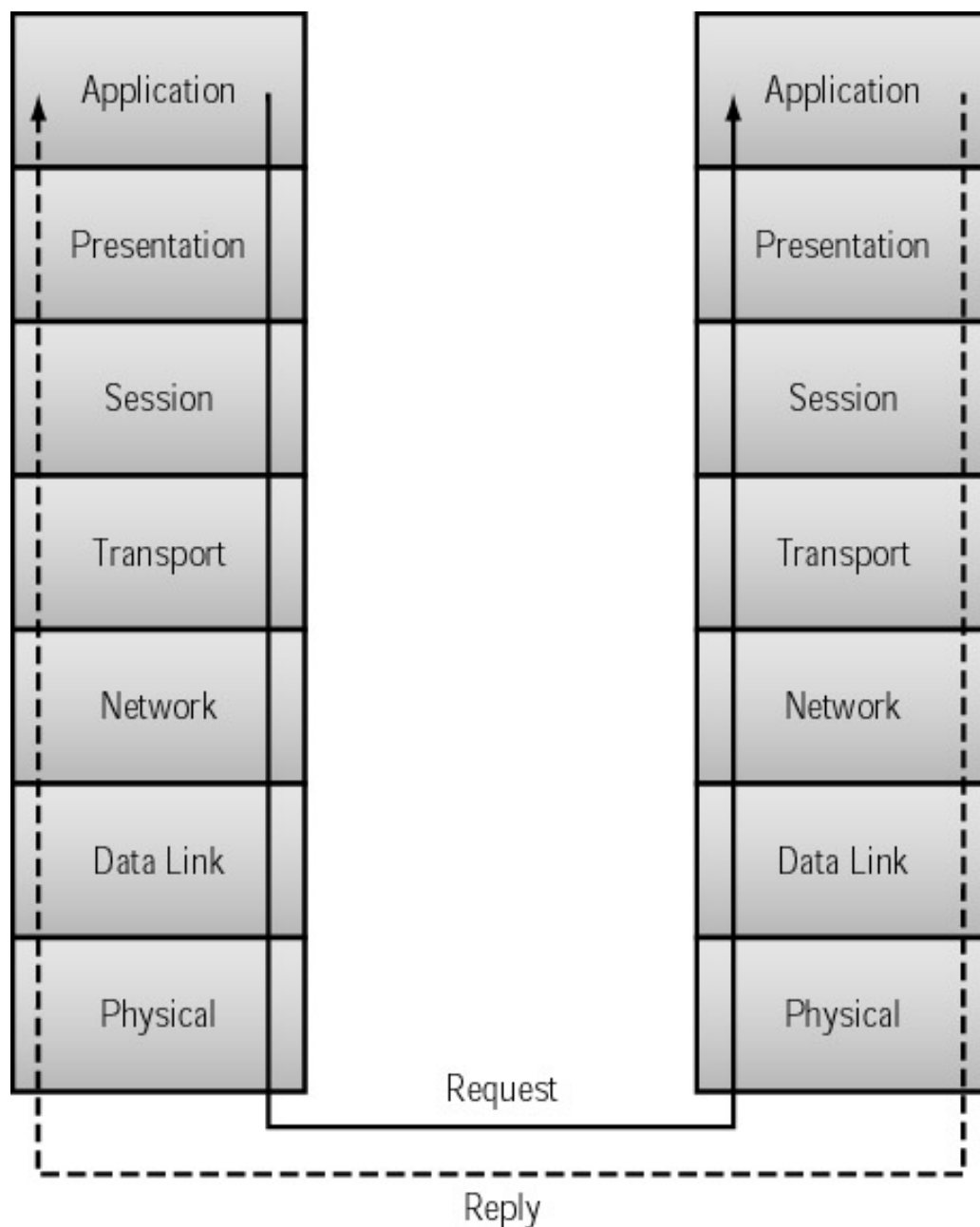

Figure 12.1: Information travels "down" and "up" network stacks, being checked and packed or unpacked at each step of the way.

At each stage in their journey down a network stack, data are checked or encapsulated in additional information. These "wrappings" function much like an envelope around a letter sent via the U.S.

Postal Service; they help the data reach their ultimate destination. Unlike a physical letter, though, data sent via TCP/IP may be split up into multiple packets. Rather than send a 2MB file in one chunk, TCP/IP breaks it down into many packets of about 1.5KB each. Part of the encapsulation process ensures that the recipient computer is able to reassemble the original file from its many individual packets. TCP/IP was designed to be fault-tolerant, so it's possible for the receiving system to request that a specific packet be re-sent if it doesn't arrive. Individual packets may travel different routes from source to destination and the system still functions.

In principle, each layer of a network stack may be swapped out and replaced with an equivalent component without affecting higher or lower layers. For example, Figure 12.1's Physical layer corresponds to network hardware, such as Ethernet cards. The Data Link layer consists of drivers for the network hardware. In principle (and sometimes in practice), you can swap out one network card for another, or change one driver for another, without having to adjust any other components of the network stack. In practice, however, you may need to adjust the driver if you change the network card. At the Application layer, you can change applications without adjusting the network hardware or any of the "invisible" software that lies between the two—you can use Lynx rather than Mozilla for Web browsing, for instance.

Figure 12.1 presents an idealized view of a network stack, known as the *Open Systems Interconnection (OSI) model*. In practice, TCP/IP is often described in terms of its own model, which contains fewer layers. TCP/IP's model considers hardware separately, so it doesn't extend to the Physical layer; and TCP/IP merges the Session and Transport layers into one and the Application and Presentation layers into one. These differences are unimportant for our discussion, however; the critical points are that data are packed and unpacked as they traverse the network stack, and that the stack helps control network access, including data addressing.

TCP/IP is not the only network stack in existence. Others, such as AppleTalk and NetBEUI, can also be used. These alternate network stacks can be described by the same OSI model depicted in Figure 12.1, but each has its own idiosyncrasies, so it's not normally possible to swap a layer from one stack for a layer from another stack. (The Physical and to some extent Data Link and Application layers are shared between stacks, however.) TCP/IP is the basis for the Internet, and so is the most common network stack. Linux also includes support for several less-common network stacks, such as AppleTalk and Novell's IPX.

## Network Addresses

One critically important component of any network protocol is *addressing*. If you're at one computer and want to use resources located on a server, you must have some method of telling your computer how to reach the server. To a human, the network address most frequently takes the form of a *hostname*, *computer name*, or *fully qualified domain name (FQDN)*, such as `http://www.sybex.com/`. This hostname is sometimes preceded by a code indicating what type of server you want to use on the remote system, such as `http://` for a Web server (Web servers use the *Hypertext Transfer Protocol*, or *HTTP*). When so used, the hostname is referred to as a *Uniform Resource Locator (URL)*.

Hostnames are hierarchical in nature, with each portion of the hierarchy separated by a period (.). The leftmost component of the hostname (such as `www` in `http://www.sybex.com/`) is sometimes called the *machine name*. This component identifies a single specific computer. The remainder of the hostname (such as `sybex.com`) is the *domain name*. It refers to a collection of computers. Domain names are themselves hierarchically arranged. *Top-level domains (TLDs)*, such as `.com`, `.org`, and `.us`, contain *domains* such as `sybex.com` and `linux.org`, which can be broken down into their own subdomains or have computers assigned directly to them. Thus, the number of levels in

the hierarchy is variable. One domain might have many levels (such as a.very.deep.domain.structure.in.the.uk), whereas another can be quite shallow (such as oneroomco.com, which could conceivably point directly to a single computer).

Unfortunately, although hostnames of this form are reasonably easy for people to understand, computers work better with numbers. Therefore, although the Internet includes provisions for using hostnames, at its core it relies upon a different addressing scheme: *IP addresses*. IP addresses are 32-bit numbers that are generally expressed as four decimal numbers separated by dots (.), as in 192.168.204.98. IP addresses are broken into two components: a *network address* and a *machine address*. This division simplifies the job of *routers*, which are devices that send traffic between networks, because it means the router can be programmed in terms of networks rather than individual computers. A *network mask* (*netmask* for short) marks the network address portion of an IP address with binary 1's. For instance, 255.255.255.0 places a binary 1 in each bit of the first three bytes of an address, indicating that those first three bytes are the network address, and that the final byte is the machine address. An IP or network address can be combined with a network mask using a shorthand form in which the number of leading binary 1's in the netmask follows the IP address, as in 192.168.204.0/24. This is the same as the 192.168.204.0 network with a netmask of 255.255.255.0 (twenty-four 1's, expressed in binary).

**Note** In a hostname, the most significant portion (the machine name) is in the *leftmost* position of the address. In an IP address, the most significant portion (the machine address) is in the *rightmost* position of the address.

Traditionally, the available range of IP addresses is broken up into networks of various *classes*, as indicated in Table 12.1. As indicated by the classes' netmasks, these classes differ in size—each Class A network can contain over 16 million computers; Class B networks can host 65,534 computers, and Class C networks can each have only 254 computers. More recently, however, networks have been merged or split up in nontraditional ways in order to make more efficient use of the dwindling supply of IP addresses. Each of the three major classes of IP addresses supports a range of *private* IP addresses (shown in Table 12.1), which routers do not route. These IP addresses can be used internally for private networks without acquiring "official" IP addresses. There are also Class D and E networks, which have special meaning and are reserved for future use.

Table 12.1: IP Address Classes and Private Address Ranges

Class Name	Range	Netmask	Private Addresses
Class A	1.0.0.0–127.255.255.255	255.0.0.0	10.0.0.0–10.255.255.255
Class B	128.0.0.0–191.255.255.255	255.255.0.0	172.16.0.0–172.31.255.255
Class C	192.0.0.0–223.255.255.255	255.255.255.0	192.168.0.0–192.168.255.255

**Note** The Internet is fast running out of IP addresses. Although a 32-bit address provides a theoretical limit of about 4 billion addresses, the actual limits are somewhat lower, and the number of Internet-connected computers is growing at a staggering rate. For this and other reasons, work is underway on *IPv6*, a new means of addressing for TCP/IP networks. IPv6 uses a 128-bit address, which permits roughly  $3.4 \times 10^{38}$  addresses—that's  $2.2 \times 10^{18}$  addresses per square millimeter of land surface on the Earth, which ought to last us a while.

As a practical matter, it's necessary to link IP addresses to hostnames and vice versa. This task is accomplished through the *Domain Name System (DNS)*, which uses a highly distributed system of DNS servers. Each DNS server is responsible for its own domain or subdomain. These servers are arranged in a hierarchical manner mirroring the domain name structure. At the top of this hierarchy

are the *root servers*, which know the addresses of the servers that handle the TLDs. Each TLD server knows the addresses of servers that handle each of its domains, and so on. Eventually, a server in this hierarchy is *authoritative* for a domain, meaning that it can say with authority whether a given hostname exists, and if it does, what its IP address is. A similar hierarchy allows *reverse DNS* lookups, so that a name can be found, given an IP address.

Typically, an organization's DNS server performs two tasks:

- It fields name queries from computers inside its domain. It queries an appropriate root server and follows the chain of referrals from that server to locate an authoritative server for the requested domain. It then passes the result of this query (typically an IP address or a code saying that the name is invalid) back to the requesting client.
- It accepts queries from outside sources regarding the names and IP addresses of systems within its domain.

When you configure a Linux system for networking, chances are you need only know the IP addresses of from one to three DNS servers. You can then point your Linux system at those DNS servers to let them do the dirty work of traversing the tree of servers to resolve domain names into IP addresses. Linux can function as a DNS server, but configuring Linux in this way is well beyond the scope of this book. For that information, consult a book such as Craig Hunt's *Linux DNS Server Administration* (Sybex, 2000).

A final address type is the network card's *hardware address*. The card uses this to tell when packets are addressed to it. Part of the job of the network stack is to find a hardware address matched to any given IP address. The stack does this by broadcasting a query to all the computers on the local network. (For more distant systems, the computer need only send the packet to a local router, which can then forward the data appropriately.) In most cases, you need not concern yourself with the hardware address, although one exception is noted later in this chapter.

## Ports

Once a packet has been routed to a destination system, the target computer needs to know what to do with it. This information is conveyed, in part, through the use of multiple *ports*. Each TCP/IP packet is addressed to one of 65,536 ports, which you can think of as being similar to extensions on a business telephone system. By convention, specific server packages listen for traffic on specific ports. For instance, Web servers listen on port 80 and mail servers listen on port 25. The file `/etc/services` lists the port assignments used by common servers. As a user, you don't normally need to be concerned with port use, because client programs know which ports to call. As a system administrator, you must occasionally deal with port assignments. For instance, you may need to add an entry to `/etc/services` if an appropriate entry isn't present.

**Note** TCP/IP ports are distinct from hardware ports, which are used to link devices like printers and modems to the computer. An Ethernet card usually has one Ethernet port, but that one Ethernet port supports thousands of TCP/IP ports.

Client programs also use ports to call *out* of a system. Linux assigns outgoing ports to programs on an as-needed basis, so you don't need to be concerned with this detail. When a server replies to a client, it does so using the port that the client used, so Linux knows to which program it should deliver the return packet. Both client and server programs keep track of the IP addresses with which they're exchanging data, so they can keep packets from different sessions separate.

# TCP/IP Configuration

With the theory of TCP/IP out of the way, it's time to move on to practical Linux TCP/IP configuration. Most distributions, including Red Hat 7.3, allow you to configure TCP/IP at system installation; but this isn't always practical, because you may need to install hardware or locate new drivers before you can proceed. Even if you use installation-time configuration options or a separate GUI interface, it's helpful to understand the underlying text-mode tools. This chapter therefore emphasizes text-based TCP/IP configuration tools and utilities.

## Configuring Network Hardware

The first step in TCP/IP configuration is to set up the hardware. A working network includes a wide variety of network hardware, such as hubs or switches, routers, servers, and so on. The possibilities are so broad, in fact, that it's impossible to cover them all here. Therefore, this chapter focuses upon configuring a single Linux system in a network. In this context, hardware configuration consists of locating and installing an appropriate network interface card (NIC) and ensuring that your system contains appropriate drivers for that card.

**Note** Many isolated Linux systems use the *Point-to-Point Protocol (PPP)* to link the system to the Internet via a telephone modem. Chapter 11 describes PPP; this chapter is more concerned with networking via dedicated networking hardware.

Linux supports a wide variety of networking hardware. The most common type of network today is Ethernet, which comes in several varieties, including 10Base2 (also known as *thin coax*), 10Base5 (a.k.a. *thick coax*), 10BaseT, 100BaseT, 1000BaseT, and fiber-optic. The varieties whose names end in *T* are the most common in 2002, and use *unshielded twisted-pair (UTP)* wiring, which resembles telephone wires but with wider heads. Older varieties operate at speeds of up to 10Mbps, but 100BaseT supports 100Mbps speeds, and both 1000BaseT and fiber-optic support 1000Mbps (1Gbps) speeds. The Linux kernel supports most modern Ethernet adapters. To discover what devices your Linux distribution supports, check the kernel configuration options under Network Device Support → Ethernet (10 or 100Mbit) for 10Mbps and 100Mbps varieties, or Network Device Support → Ethernet (1000Mbit) for 1Gbps varieties. You can also check with a device's manufacturer to see which Linux drivers to use. Some manufacturers provide Linux drivers for their boards, but these are usually just the drivers from the Linux kernel.

Some networks don't use Ethernet, but instead use other types of networking hardware, such as Token Ring. Although Linux's support for these more exotic types of hardware isn't as complete as for Ethernet, you can usually find drivers for at least some NICs for most network types. As with Ethernet, you should consult the kernel's configuration options and boards' manufacturers to discover what's supported.

If you compile a driver directly into your kernel, it will automatically load and detect your network card. If your driver is compiled as a module (which is typical of freshly installed Linux systems), however, you may need to add an entry or two to the `/etc/modules.conf` file (called `/etc/conf.modules` on some older distributions). Specifically, you may need to set up an alias between `eth0` and the name of your NIC's driver. If you have multiple NICs, you may need to add multiple lines to make these associations, as in:

```
alias eth0 tulip
alias eth1 via-rhine
```

These lines tell Linux to use the tulip driver for eth0 (the first Ethernet device) and the via–rhine driver for eth1 (the second Ethernet device). Of course, to set up these lines, you will need to have located the appropriate driver for your board, as described earlier. You can see what drivers are present on your system by typing **ls /lib/modules/x.y.z/net**, where x.y.z is your kernel version.

**Tip** One of the best reasons to configure networking when you install Linux, especially if you're less than intimately familiar with your networking hardware, is that most Linux installation utilities include tools that detect the type of network hardware you have installed, so you don't need to figure out this detail.

Once you've configured the hardware and rebooted, Linux should auto–detect the hardware at boot time. When it does, it displays a brief message to this effect, such as the following:

```
eth0: Macronix 98715 PMAC rev 32 at 0xda00, 00:80:C6:F9:3B:BA, IRQ 9.  
eth1: VIA VT3043 Rhine at 0xdc00, 00:80:c8:fa:3b:0a, IRQ 10.  
eth1: MII PHY found at address 8, status 0x782d advertising 05e1 Link 0000.
```

These lines indicate that Linux has detected two Ethernet cards: eth0 uses a Macronix 98715 (a chip that uses the tulip driver), and eth1 uses a VIA VT3043 Rhine chip (which uses the via–rhine driver). These messages also include the Ethernet devices' hardware addresses—the six–byte hexadecimal values, such as 00:80:C6:F9:3B:BA. These values can be important on some networks, as described later in this chapter. If you don't see such lines at boot time, you should re–examine your configuration to be sure you haven't mistyped a device driver name, and that you've correctly identified the NIC's hardware.

**Tip** Boot messages scroll by so quickly that you're likely to miss them. After you've booted, you can type **dmesg** to see these messages replayed. Further, you can pipe the results through **grep**, as in **dmesg | grep eth**, to isolate just the Ethernet–related messages.

One peculiarity of network hardware under Linux is that these devices don't have the usual device file entries in the /dev directory. Nonetheless, networking devices are named (as in eth0 or eth1). Networking tools communicate these names to the Linux kernel directly, not by accessing device files.

## Using DHCP for Configuration

The easiest way to configure most computers for networking is to use the *Dynamic Host Configuration Protocol (DHCP)*. This is a networking protocol that allows one system (the *DHCP server*) to maintain information about a network's important characteristics and to feed this information to other systems (the *DHCP clients*). A network administrator maintains the information on the DHCP server, and all other systems need only be told to use a DHCP client program. For information on configuring a DHCP server, see *Linux Network Servers*, by Craig Hunt (Sybex, 2002)—this section covers the DHCP client program. The client program, when started, sends out a *broadcast* asking for help from a DHCP server, which then responds with all the important network information.

**Note** Some DHCP servers respond only to registered clients. The server uses the NIC's hardware address to identify clients. You may need to provide this information to your network administrator or ISP. For Ethernet devices, the code in question is a six–byte hexadecimal value. Linux Ethernet drivers display this value on the screen at boot time, as described earlier.



There are three DHCP clients in common use on Linux systems: `dhclient`, `dhcpcd`, and `pump`. (Red Hat 7.3 uses `dhcpcd` or `pump`, whichever is installed.) In most cases, you need only install the appropriate package on the system. When the computer starts, it uses an appropriate startup script to call the DHCP client. In Red Hat 7.3, the `/etc/sysconfig/network-scripts/ifup` script contains the call to the DHCP client; but some other distributions place DHCP client scripts somewhere in the `/etc/rc.d` directory. If you install a DHCP client and don't want to reboot before using your network, you can call the client program directly; for instance, by typing `/sbin/dhcpcd` or `/sbin/pump` on a Red Hat 7.3 system.

Some Linux distributions that rely upon GUI configuration tools may require you to set an option in this tool to call the DHCP client automatically at boot time. You can usually bypass this requirement by placing a call in a boot script such as `/etc/rc.d/rc.local`, but it may be simpler to check the appropriate configuration option. In Webmin, it can be found in the Hardware → Network Configuration → Network Interfaces → `eth0` module, shown in Figure 12.2. The final option is the one located in the Interfaces Activated at Boot Time section of the page, and it is something else if you're configuring something other than the first Ethernet interface. Click the From DHCP option for the IP Address, and leave other options blank.

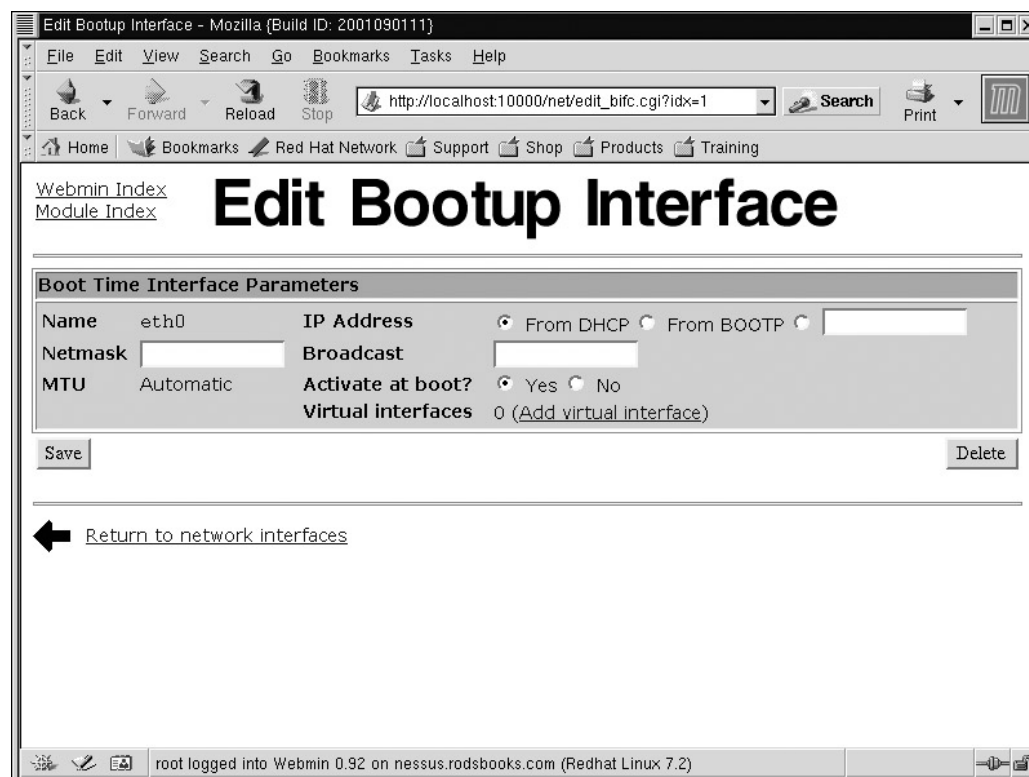

Figure 12.2: In GUI configuration tools, you can set many networking options from a single interface.

**Note** Although Webmin is a Web-based tool, it should still function on a system without a working network interface, but you'll need to access it using the localhost address from the computer you're trying to administer.

Unfortunately, although DHCP is supposed to simplify network configuration, it doesn't always work quite the way it should. One particular class of problems relates to servers that use multiple network interfaces, particularly when only one of these should be configured via DHCP. Most DHCP clients allow you to specify an interface to configure. For instance, you could use `pump -i eth1` to tell `pump` to configure your `eth1` interface. You may be able to modify your startup scripts to force your DHCP client to work on only the desired interfaces.

Sometimes problems with a DHCP client can be quite intractable. Fortunately, the fact that there are three DHCP clients for Linux provides you with a way out: You can try another client. Before you remove the original client, though, you should locate and back up its configuration file. You may need to restore and modify this file to start a new client, particularly if you use a DHCP client from another distribution, because different distributions use slightly different startup script formats.

DHCP is capable of setting most aspects of a Linux system's network configuration. DHCP cannot, however, install the network drivers. Some DHCP configurations also omit some information—most commonly the hostname—so you may need to do a few manual adjustments even if your system uses DHCP. (The next section describes manual TCP/IP configuration.)

**Note** Some *digital subscriber line (DSL)* installations use an automatic configuration protocol called PPPoE. This protocol uses the PPP tools that are normally used over telephone modems, but instead applies them to Ethernet connections. There are several Linux PPPoE clients available. Most distributions ship with a PPPoE implementation, usually the popular Roaring Penguin (<http://www.roaringpenguin.com/pppoe/>). If your DSL installation uses PPPoE, DHCP will *not* work on that system.

## Manually Configuring TCP/IP

If your network doesn't use DHCP, you must configure your TCP/IP settings manually. This configuration is most easily handled at installation time or using a GUI configuration tool like Webmin (Figure 12.2). If you choose to use such a tool, you should have little trouble locating the appropriate options, given the descriptions that follow.

### Setting the Hostname

The hostname is most important to computers that want to contact yours as a server. The DNS administrator stores the hostname on a DNS server, which is used by remote systems that want to contact yours. You set the name that your computer uses for itself. This can be important because some protocols, such as mail, embed the sender's address in outgoing messages. If your hostname is set incorrectly locally, recipient systems may become quite confused or even refuse connections.

You can set your system's hostname using the `hostname` command. Entered without any parameters, this command reports the system's current name. You can pass a name to the command, however, to set the hostname. For instance, the following command sets the hostname to `gingko.oneromco.com`:

```
# hostname gingko.oneromco.com
```

**Note** The commands described here for manual TCP/IP configuration can be added to a startup script, such as `/etc/rc.d/rc.local`, if you want to automate the process. It's usually better to use the distribution's standard network startup scripts for this purpose, though.

Unfortunately, setting the hostname one time with this command does not set it permanently; after you reboot, Linux sets its hostname using values stored in configuration files. Details vary from one distribution to another, but you should pay particular attention to the `/etc/HOSTNAME`, `/etc/hostname`, `/etc/sysconfig/network`, and `/etc/hosts` files. The first three are common locations for storing the name that Linux sets using the `hostname` command when it boots. The `/etc/hosts` file is a bit different, because it lists mappings of hostnames to IP addresses—it can be used in place of DNS on a small network, and it can augment DNS even on a large network. If you see your IP address in `/etc/hosts`, be sure it's mapped to your full correct hostname.

**Tip** If you can't find your system's hostname reference, try typing `grep -r hostname /etc/*`. This command should return a list of files in the `/etc` directory tree that contain the word `hostname`. One of these is almost certainly the file that sets your hostname. Sometimes this file uses a definition from another file to set the hostname, so you can modify the source file or bypass the definition in another file by modifying the name-setting file directly.

## Activating an Interface

To use a network, you must activate an interface. To do this, use the `ifconfig` command, which tells Linux to begin using a device and to associate it with a specific IP address. The basic syntax for this command is:

```
ifconfig interface [options] [address]
```

The meaning of each parameter is:

**interface** This is the network interface, such as `eth0`.

**options** You can specify several different options to `ifconfig`. The most important are `up` and `down`, which force the system to activate or deactivate an interface, respectively. (`up` is the default, so you can omit it when activating an interface.) You can also use the `netmask mask` option to set the netmask—by default, `ifconfig` uses a netmask based upon the class of network to which the address belongs, as shown in Table 12.1. You can read about more options in the `ifconfig` man pages.

**address** This is the IP address to which the computer will respond on this interface, such as `192.168.203.7`. If you omit the address, `ifconfig` reports on the status of an interface, rather than configuring the interface to use an address.

In its simplest form, an `ifconfig` command can be quite short:

```
# ifconfig eth0 192.168.203.7
```

You may need to add more options. In particular, if your IP address uses a nonstandard netmask, you may need to specify one, as in:

```
# ifconfig eth0 netmask 255.255.255.128 192.168.203.7
```

It's a good idea to check on a configuration after setting it up. You can also use `ifconfig` to gather useful debugging information even long after an interface has been activated. For example:

```
# ifconfig eth0
eth0      Link encap:Ethernet  HWaddr 00:A0:CC:24:BA:02
          inet addr:192.168.203.7  Bcast:192.168.203.255
          Mask:255.255.255.0
          UP BROADCAST RUNNING MTU:1500 Metric:1
          RX packets:7173469 errors:6 dropped:0 overruns:0 frame:6
          TX packets:6294646 errors:0 dropped:0 overruns:0 carrier:0
          collisions:66163
```

This output shows that `eth0` is up and running, using the hardware address `00:A0:CC:24:BA:02` and the TCP/IP address `192.168.203.7`. Further statistics include the *Maximum Transfer Unit (MTU)* size of 1500, received (RX) and transmitted (TX) packets (including errors), and collisions. This information can be invaluable when debugging a connection. A huge number of errors or collisions

can signal that your network is overburdened or that your hardware is faulty, for example.

**Note** *Some errors and collisions are normal. The preceding example shows a total of 66,163 collisions and 13,468,115 packets sent or received, for a collision rate of about 0.5%. The error rate (6 of 7,173,469 received packets, and no transmit errors) is also quite low. It's difficult to specify a threshold above which errors or collisions indicate problems, because these values can vary from one network to another. Collisions occur inevitably on Ethernet networks when two systems try to transmit at the same time. Collision rates therefore go up with total network traffic. Using switches rather than hubs can reduce the number of collisions on an Ethernet network.*

## Configuring the Routing Table

It's important that a computer know to which network interface it should send data. When there is just one NIC, this may seem a trivial task, but it's not quite so trivial in Linux, because all Linux systems support a *loopback* (or *localhost*) interface, which directs the network traffic back to the Linux system. This interface is very useful in troubleshooting and for some basic Linux features, such as X. It's normally assigned an address of 127.0.0.1 and is configured automatically by default startup scripts. You therefore need not concern yourself about the loopback interface, but you must tell your system how to route all other network data.

This task is accomplished with the `route` command, which has the following syntax:

```
route [add | del] [target] [gw gateway]
```

Each parameter has a specific meaning:

**add | del** Specify `add` if you want to add an entry to the routing table, or `del` if you want to remove one. When starting up an interface, use the `add` parameter.

**target** The *target* is the IP address or network address to which the route applies. A network address looks just like an IP address, but it uses trailing 0's in the machine portion of the IP address, as in 192.168.203.0. One special target is the default route, which is 0.0.0.0. You can use the keyword `default` in place of 0.0.0.0, if you like. The default route is the route taken by all traffic that's not matched by more specific rules. You normally specify a gateway system with the default route; traffic to most sites that aren't on your local network then travels through the gateway system.

**gw gateway** A gateway is a system that knows how to send packets to another network. The terms *gateway* and *router* carry very similar meanings, and are often used interchangeably. Your ISP or network administrator can provide you with the IP address of an appropriate gateway.

**Note** There's normally no need to explicitly specify the NIC or even the IP address with which a route is associated, because the `route` command can discern this information based on the target or gateway address. If your network is unusually complex, you can force the route to be associated with a device by using the `dev device` parameter.

Typically, you specify two routes for traffic passing out of a Linux computer: one for traffic destined for the local network and one for a default route, which passes through a gateway. You can accomplish this task by issuing two commands, such as:

```
# route add 192.168.203.0
# route add 0.0.0.0 gw 192.168.203.1
```

The first of these commands adds a route for local traffic—anything addressed to the 192.168.203.0 network goes out over the appropriate NIC. This command is usually not required because the `ifconfig` command usually does this job. The low-level TCP/IP protocols include routines that allow a computer to locate any other computer that's connected to its local network segment. The second command takes over when packets are destined for an address other than the 192.168.203.0 network (or any other network defined by an explicit route). In this case, the system directs the packets to 192.168.203.1, which should be a router capable of passing the packets on to the appropriate destination. (In fact, it may pass them on to another router, and so on for quite a few *hops* on the network.)

**Note** If you're configuring systems on a local network that will not be connected to the Internet, there's no need to specify a gateway route.

You can examine your routing table by issuing the `route` command without any options (or with the `-n` option, if you want to see IP addresses rather than machine names). For instance:

```
# route -n
Kernel IP routing table
Destination Gateway Genmask Flags Metric Ref Use Iface
192.168.203.0 0.0.0.0 255.255.255.0 U 0 0 0 eth0
127.0.0.0 0.0.0.0 255.0.0.0 U 0 0 0 lo
0.0.0.0 192.168.203.1 0.0.0.0 UG 0 0 0 eth0
```

This output reveals three routes: one for the 192.168.203.0 network, one for the localhost interface (which is actually configured as an entire network), and one for the default route. Most desktop and even server systems will have routing tables that resemble this one. If a computer has multiple NICs, or if its network is unusually complex in any of several ways, the routing table may have additional entries.

Most Linux systems include calls to `route` in startup scripts. In Red Hat 7.3, `/etc/rc.d/init.d/network` is responsible for starting networking, including setting the route, but it calls several others to do the work. You can therefore modify this file, use Webmin to do the job, or add calls to `route` to some other startup script, such as `/etc/rc.d/rc.local`.

## Specifying DNS Servers

In order to resolve hostnames into IP addresses for arbitrary systems on the Internet, Linux must know the IP address of at least one DNS server. Linux stores this information in the `/etc/resolv.conf` file, along with information on its own default domain name. A typical `/etc/resolv.conf` file looks like this:

```
domain room1.threeroomco.com
search room2.threeroomco.com room3.threeroomco.com
nameserver 192.168.203.1
nameserver 192.168.203.20
```

There are three important keywords used in this file:

**domain** This specifies the domain to which the system belongs. Linux tries to resolve names using the specified domain first. For example, if you use the machine name `gingko` and the above `/etc/resolv.conf` file, Linux first searches for a computer called `gingko.room1.threeroomco.com`. This feature allows you to omit the domain name portion of a machine name when a target computer is in the same domain as the source machine.

**search** The search option works much like the domain option, but you can specify several domains to be searched using this parameter, separated by spaces or tabs.

**nameserver** Each nameserver line specifies the IP address of a single DNS server. This must be an IP address, not a machine name—after all, it's name resolution that the DNS server is supposed to do. You can specify as many DNS servers as you like, one per line, but Linux only uses the first three. Normally, only the first is used; but if the first DNS server is inaccessible, Linux goes on to the next.

**Warning** Configuring a system to search too many domains or subdomains can increase the time it takes to resolve a domain name. It could also cause you to contact one machine when you meant another, if they bear the same machine names but exist in different domains. You don't need to do anything special after entering information in `/etc/resolv.conf` in order to use these DNS servers. Also, Linux remembers these settings (unlike some other network configuration options) when you reboot, so you don't need to adjust any startup scripts.

---

### Administrator's Logbook: Basic TCP/IP Configuration

System: E12345678

Actions: Configured computer to use DHCP for network assignment on eth0, and to set eth1 to use a fixed configuration.

eth1 configuration:

IP address: 192.168.203.7

Netmask: 255.255.255.0 (default)

Gateway: none (use DHCP–assigned gateway on eth0)

DNS: none (use DHCP–assigned DNS servers)

---

## Testing the Setup

With any luck, you now have a working network configuration. You should perform some tests to be sure it's working. If you're impatient, skip ahead to test 6; but if you have problems, try the following tests in order:

1. Check the basic Linux TCP/IP stack by pinging the localhost address. Type **ping 127.0.0.1**. You should see a series of output lines similar to the following, indicating that the localhost address is responding:

```
64 bytes from 127.0.0.1: icmp_seq=1 ttl=255 time=0.3 ms
```

Press Ctrl+C to stop this sequence. If this test doesn't work, your configuration is very badly damaged. Every Linux system should pass this test, even immediately after installation.

2. Ping your NIC's external address (as in **ping 192.168.203.7**). This tests the association of the address to a NIC via `ifconfig`, as well as basic network driver functions.
3. Ping a machine on your local network by IP address. A good system to ping is usually your

router/gateway. If this test works, you can be sure that your network hardware and drivers are functioning. If it fails, double-check your ifconfig setup and investigate the possibility of using a more up-to-date driver for your network card.

**Note** It's possible to configure a computer to ignore pings. Computers can also be offline, or the route to a remote computer can be broken in various ways. It's therefore possible that a ping test will fail despite a flawless configuration of your own system. If this happens, try another system before declaring the test failed.

4. Ping a machine beyond your local network by IP address, as in **ping 198.182.196.56** (this pings <http://www.linux.org/>, but this address may change in the future; it's best to locate an address using nslookup). If this test works, your gateway configuration is correct. If previous tests succeeded but this one fails, check your routing table, paying particular attention to the gateway.
5. Ping local and remote machines by machine name rather than IP address, as in **ping http://www.linux.org/**. If this test works, your DNS configuration is correct.
6. Use more sophisticated network tools, such as a Web browser or Telnet client. It's extremely unlikely that these will fail when pings work, but it's best to be complete.

If the preceding tests all pass, then your network settings are at least minimally correct. Of course, it's possible you'll run into more subtle problems, such as slow network performance or an inability to reach specific systems. Some such problems can be caused by local configuration problems, such as an incorrect routing table. Network debugging can be a complex task. If you have peculiar problems, you may want to post a message to the `comp.os.linux.networking` newsgroup.

## File Sharing

One of the most common uses for networking on small networks is to implement *file sharing*. The idea behind this technology is to allow the users of one computer (the client) to access the files on another computer (the server) as if the server's files were stored on a disk local to the client. The benefits of this arrangement include:

- Saving on total disk space by storing files needed by many clients on just one system.
- Enabling individuals to work from any computer while accessing the same files.
- Making collaboration simpler than it would otherwise be, because there's no need to move files around on floppy disks.

Like many networking applications, file sharing requires the use of both client and server software. There are several file-sharing packages available on many OSes. This chapter restricts discussion to just two: the *Network File System (NFS)*, which is used by Linux and Unix systems; and *Samba*, which is the Linux implementation of the *Server Message Block (SMB)*; a.k.a. *Common Internet Filesystem*, or *CIFS*) protocol used by DOS, Windows, and OS/2.

**Note** Both NFS and SMB/CIFS are built at the top level of the OSI network model. Some file-sharing protocols, including SMB/CIFS, can optionally use a variety of protocol stacks, but in Linux both of these use TCP/IP.

## Sharing with Unix or Linux: NFS

NFS is tightly woven into Linux and Unix systems, and it supports the filesystem features (such as ownership and file permissions) upon which Linux and Unix systems depend. It's therefore the file-sharing solution of choice on networks dominated by Linux or Unix computers.

**Note** For a complete guide to NFS administration in Linux, see *Linux NFS and Automounter Administration*, by Erez Zadok (Sybex, 2001).

## Configuring an NFS Server

To configure a Linux system as an NFS server, follow these steps:

1. Install an NFS server package. In Red Hat 7.3, this package is called `nfs-utils-0.3.3-5`.
2. Edit the `/etc/exports` file to share specific directories, as described shortly.
3. Start the NFS server. On Red Hat systems, you can do this by typing `/etc/rc.d/init.d/nfs start`. (If the NFS daemon is already running, you should use `restart` rather than `start` in this command. You can discover if this server is running by typing `ps ax | grep nfsd`. If it's running, you'll see one or more entries for processes called `nfsd`.)

To ensure that the NFS server starts at boot time, check the `/etc/rc.d/rc3.d` and `/etc/rc.d/rc5.d` directories for a file called `S??nfs`, where `??` is a number. These files, if present, should be links to `/etc/rc.d/init.d/nfs` (or an NFS startup script in some other directory on some distributions). If these files don't exist, you must create them. The following command should accomplish this goal on Red Hat systems, but you may need to adjust the linked-to file on some distributions:

```
# ln -s /etc/rc.d/init.d/nfs /etc/rc[35].d/S60nfs
```

The most critical configuration file for an NFS server is `/etc/exports`. This file determines which computers may mount an exported directory, as well as various limitations placed on these mounts. Each line in `/etc/exports` defines one *export*, or directory that's shared. The line begins with the path to the directory and continues with a list of systems that are authorized to use the export, including any client-specific options enclosed in parentheses. Listing 12.1 shows a sample `/etc/exports` file.

Listing 12.1: An `/etc/exports` File Showing Some Common Options

---

```
/home larch(rw) birch(rw) ginkgo.threeroomco.com(ro)
/home/fred 192.168.34.23(noaccess)
/mnt *.threeroomco.com(rw)
/opt 192.168.34.0/24(ro)
```

---

You can list hostnames in several different ways in `/etc/exports`, as illustrated by Listing 12.1. These methods include:

**Individual hostnames** You can list the hostnames individually, as in all the systems on the `/home` export in Listing 12.1. If the clients are part of the same domain as the server, you can omit the domain name, as was done with `larch` and `birch` in the example. Alternatively, you can keep the entire hostname.

**Individual IP addresses** Instead of using a hostname, you can export a share to a system by specifying its IP address. Using an IP address slightly enhances security. This is the approach used by the `/home/fred` export in the example.

**Domains** You can specify a domain by using a wildcard character, as in `*.threeroomco.com`, which exports the directory to any computer in the `threeroomco.com` domain. This approach can be convenient, but it also increases the potential for abuse should a DNS server be compromised.



**IP address blocks** You can export a directory to a block of IP addresses by specifying a network address and netmask in abbreviated format, as in 192.168.34.0/24.

**Warning** You can export a share to any computer by omitting the hostname entirely. This may be convenient on a small private network, but it is also quite dangerous, particularly if your computer is accessible to the Internet as a whole.

You should specify one or more options for most exports and clients. You'll do this by specifying the options in parentheses after the client name. Listing 12.1 makes heavy use of the `rw` and `ro` options, which provide read/write and read-only access to a share, respectively. (Some NFS servers default to read-only access, while others default to read/write access, so it's best to be explicit on this matter to avoid confusion.) The `noaccess` option blocks all access to a directory. Listing 12.1 uses this option to prevent the computer at 192.168.34.23 from accessing the `/home/fred` directory, even if the `/home` directory is exported to that computer.

Various other options exist on some or all NFS servers and may be of interest to advanced administrators. Type **man exports** to learn more about this file and its options.

One thing to keep in mind about NFS is that it operates on a *trusted host* security model. That is, if you list a computer in `/etc/exports`, you turn over some of your security to that system. NFS exports Linux's user ID and permission information to the client, but if the remote system's security has been compromised in any way, it's possible that a user of the client might be able to damage files on the server. For this reason, it's generally unwise to export sensitive directories, such as `/etc`, especially with read/write permissions.

Over the years, there have been several Linux NFS servers. The latest version on most distributions uses special features in the Linux kernel to accelerate the server. You must therefore include NFS server support in your Linux kernel if you recompile your kernel. (All major distributions include this feature in their default kernels.) Unfortunately, this means that an NFS server may break if you upgrade your kernel, particularly from 2.2.x to 2.4.x kernels. You may therefore need to look for an updated NFS server (or an older one that doesn't use the kernel acceleration) if you upgrade your kernel.

---

### Administrator's Logbook: Exporting Directories via NFS

System: E12345678

Action: Configured NFS exports: `/home` and `/opt` to local network computers (see `/etc/exports` for details).

---

### Mounting Remote NFS Exports

Linux includes NFS client support in its kernel, and all major distributions compile this support in their standard kernels or as modules. You should therefore have little trouble mounting NFS exports, as long as the server recognizes your system as a valid client. Linux uses its regular `mount` command for mounting NFS exports. The syntax is as follows:

```
mount [-t nfs] server:/path mountpoint
```

In most cases, the `-t nfs` parameter isn't required; Linux can figure out that it's an NFS export you're

specifying. *server* is, of course, the name of the server, and */path* is the path to the exported directory on that server. *mountpoint* is the local mount point. For instance, the following command mounts the */home* share from *birch* on the client, at */shared/homes*:

```
# mount birch:/home /shared/homes
```

You must normally be root to issue the mount command in this way, but you can add an entry to */etc/fstab* to automate this process or allow other users to mount NFS exports. The entries to do this look just like those to mount a local filesystem, as described in Chapter 6, except that they include the NFS-style *server:/path* specification rather than a local device file. They also must specify a filesystem type of *nfs*.

However it's done, once an NFS export is mounted, you can use it much as you do a local filesystem. Assuming your users have appropriate permissions on the remote system, they may read from and write to remote files. Of course, a network filesystem is not likely to be as fast as a purely local one.

## Sharing with Windows: Samba

Ordinarily, NFS is the best choice to share files with other Linux or Unix systems. Windows and related operating systems, however, don't include NFS client packages by default, although they are available as add-ons. Instead, these OSes use SMB/CIFS networking protocols to achieve the same goals. Although NFS and SMB/CIFS serve the same purpose, they differ in many important details. SMB/CIFS was designed with DOS and Windows in mind, so it is the best protocol for file sharing with these systems. Fortunately, all modern Linux distributions include a server for SMB/CIFS: Samba.

Samba is a very complex package—it contains many more options and features than do any of Linux's NFS packages. This is largely because Samba must make a Linux computer look like a Windows system, which complicates the file-sharing task. Windows treats filenames and file attributes differently than does Linux, so it's necessary to include workarounds in Samba. Windows networks also include a variety of features that partly replicate functions of normal TCP/IP networking, such as an alternative naming system. These topics go far beyond the scope of a single chapter, so if you need to set up more than a minimal Samba file server, you should consult a book devoted to the topic, such as Roderick W. Smith's *Linux Samba Server Administration* (Sybex, 2001).

In Red Hat 7.3, Samba comes as three packages: *samba-common-2.2.3a-6*, *samba-2.2.3a-6*, and *samba-client-2.2.3a-6*. The first of these includes core Samba files, the second contains Samba server files, and the third contains Samba client files.

**Note** If any of your systems run Windows 2000 or Windows Me, you may want to be sure you're running Samba 2.0.7 or later. Although earlier versions sometimes work with these clients, they can produce subtle problems. This is particularly true when using Samba as a client to Window servers. Versions of Samba prior to 2.0.5a don't work at all with the latest versions of Windows. You can find updated packages at <http://www.samba.org/>.

## Samba Configuration Options

The most common use of Samba is as a server. Samba's server functions are controlled through a single configuration file: *smb.conf*. This file contains several sections, each beginning with an

identifying name in square brackets, such as [global] or [some-share]. Most of these sections identify *shares*—directories that Samba makes available, similar to NFS exports. The [global] definition, however, assigns default values and important global features. Within each definition, you can control Samba's features by assigning a *value* to a *parameter*, thus:

```
parameter = value
```

Samba is unconcerned with the case of parameters and most values (although a few values, such as Linux pathnames, are case-sensitive). Samba treats any characters that follow a semicolon (;) or pound sign (#) as a comment; these characters are ignored.

On most Linux systems, the smb.conf file resides in the /etc, /etc/samba, or /etc/samba.d directory. (Red Hat 7.3 uses /etc/samba.) If you compile Samba yourself, you can specify where the smb.conf file will go; the default value is /usr/local/samba/lib.

In addition to or instead of configuring Samba by editing its configuration file directly, you can use any of several GUI tools. Webmin, for example, includes Samba configuration options, as shown in Figure 12.3. Samba also includes a utility called the *Samba Web Administration Tool*, which works much like Webmin, but it's a Samba-specific tool. To use it, enter `http://servername:901` as the URL, where *servername* is the server's name or IP address. (You must first enable SWAT, however, which is usually done by adding an entry to /etc/inetd.conf or /etc/xinetd.conf, both of which are briefly described later in this chapter.)

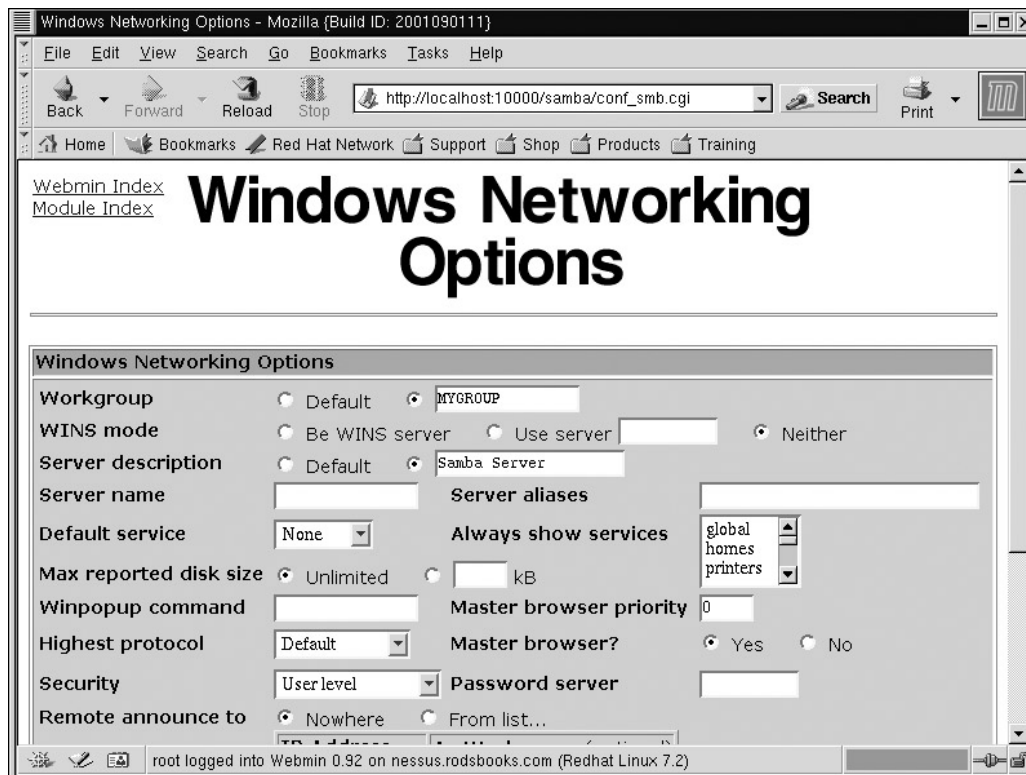

Figure 12.3: GUI configuration tools let you manage Samba using a point-and-click interface. Samba is usually run from startup scripts in the /etc/rc.d directory tree. If they're not already present, you should create appropriate links in the /etc/rc.d/rc3.d and /etc/rc.d/rc5.d directories. On a Red Hat system, the following command should work, but you may need to adjust these pathnames and filenames on other distributions:

```
# ln -s /etc/rc.d/init.d/smb /etc/rc.d/rc[35].d/S91smb
```

You'll need to start Samba manually if you've just set it up this way, or restart it after you make changes to its configuration. You can do this by typing `/etc/rc.d/init.d/smb start` or `/etc/rc.d/init.d/smb restart`, respectively.

## Setting Global Options

Samba includes many global options (those that appear in the [global] section of `smb.conf`). Some of the most important of these are shown here:

```
[global]
    workgroup = ARBORETUM
    netbios name = GINGKO
    server string = Big Server
    encrypt passwords = Yes
    os level = 1
    preferred master = No
    domain master = No
    hosts allow = 192.168.34. elm
```

These options mean the following:

**workgroup** Windows networks are organized into *workgroups*, which are collections of computers sharing the same workgroup name. This name is specified by the `workgroup` parameter. If you don't set this parameter to match your network's workgroup, you may not be able to access the Samba server. (Many Windows networks use domains rather than workgroups. Domains also have names that you set using the `workgroup` parameter.)

**netbios name** A computer's NetBIOS name is the name by which other computers know it, and the `netbios name` parameter sets this feature. If this parameter is not set, Samba takes the default value from the computer's machine name; for instance, `gingko.threeroomco.com` becomes GINGKO.

**server string** This parameter sets a comment that's visible when you browse a workgroup using the Windows Network Neighborhood tool. It's purely a cosmetic feature of Windows networking.

**encrypt passwords** This parameter is critically important, and it causes a great deal of trouble for new Samba administrators. By default, Samba accepts only cleartext passwords, which are transmitted without encryption. This characteristic can be a security risk, however; it's better to transmit passwords in an encrypted form, which makes it difficult or impossible to decipher an intercepted password. Using encrypted passwords on Samba, however, requires maintaining a separate Samba-only password list. (Samba checks cleartext passwords against Linux's normal password database.) Early versions of Windows 95 and Windows NT 4.0 used cleartext passwords, but Windows 95 OSR 2, Windows NT 4.0 SP 3, and all later versions of Windows use encrypted passwords. The section "Setting Password Options" describes Samba's encrypted password handling in more detail.

**os level** The `os level` parameter controls how Samba announces itself for master browser elections. These elections determine which computer maintains a list of local computers for the convenience of other systems. You should set this value low (say, to 1) unless you're an experienced Samba administrator and understand the consequences of taking on master browser duties.

**preferred master, domain master** These two parameters also affect whether Samba takes on master browser duties. If set to Yes, preferred master causes Samba to attempt to take on this role, which can be quite detrimental if the server isn't configured to win elections. Therefore, we recommend setting this value to No unless you understand the election process. Likewise, domain master determines whether Samba tries to become the domain master browser (as opposed to the local master browser, which is slightly different).

**hosts allow** This parameter is an important security feature. If used, it blocks Samba access to all but the specified computers. You can list computers by hostname (not the NetBIOS name, if they differ) or by IP address. If a hostname begins with a period, or if an IP address with fewer than four elements ends with a period, that signifies an entire network of computers. In the preceding example, for instance, all computers on the 192.168.34.0/24 network are allowed access. Although this parameter isn't necessary, it's a good idea to use it, particularly if the server is connected to the Internet at large.

The most critical of these parameters are workgroup and encrypt passwords. When you first install Samba, it's not likely to be configured to function on your workgroup, so chances are you *must* set the workgroup parameter to use the server. Likewise, unless you're using fairly old clients, you must normally either configure Samba to use encrypted passwords or reconfigure your clients to use cleartext passwords.

## Setting Password Options

If you set encrypt passwords = Yes, you must set up an encrypted password file on Linux. To do this, you can use the smbpasswd program, which adds a username and password to the encrypted password file (/etc/samba/smbpasswd on Red Hat 7.3 systems) or edits that information. For each user on your system, you should issue the command **smbpasswd -a**. The program will ask you to enter the password twice. The first time you run this program, it may notify you that it can't find the smbpasswd file, and so is creating it.

If you prefer to use cleartext passwords and the normal Linux password database, you can do so by changing any recent Windows clients to send cleartext passwords. On Red Hat 7.3 systems, the directory /usr/share/doc/samba-2.2.3a/docs/Registry contains several .reg files that can be used to make the appropriate changes to Windows systems. Copy the file named after the version of the OS you're running (such as Win98\_PlainPassword.reg for Windows 98) to a floppy disk, move that disk to the target Windows system, and double-click the file to adjust the client's configuration. You'll need to reboot Windows before the changes will take effect.

## Configuring File Shares

File shares make up the bulk of most smb.conf files, particularly on servers that have many shares. This share demonstrates the most common file-sharing options:

```
[bigshare]
comment = Shared Program Directory
path = /home/samba/bigshare
read only = No
browseable = Yes
create mask = 0666
directory mask = 0777
```

The meanings of this share's parameters are as follows:

**comment** The comment parameter works much like the server string parameter, except that comment sets a comment that's associated with a specific share.

**path** The path parameter sets the directory that's to be shared. This can be any directory on the computer, although of course it's unwise to share some directories, such as /etc, for security reasons.

**read only** By default, Samba doesn't grant write access to directories it shares. You can allow users to write to Samba shares by including the read only = No parameter. writeable and writable are antonyms of read only, so writeable = Yes is synonymous with read only = No.

**browseable** This parameter, if set to Yes, causes a share to appear in Network Neighborhood browse lists under Windows. It's generally best to set this parameter to Yes.

**create mask and directory mask** These parameters set the maximum permissions on files and directories that users create via Samba. In the example, these are set to high values, so that all users can read and write each other's files. Of course, you may want to restrict permissions rather than expand them. The default values are 0744 and 0755, respectively.

There is a special share name that deserves explicit mention: [homes]. If you use this share, you should omit the path parameter, and Samba provides a share that corresponds to the user's home directory. For instance, if jennie logs onto the server, the share appears on the client as JENNIE and shows the user's home directory files. This share is extremely useful and popular on servers used for storing individual users' files (as opposed to shared program files).

In addition to file sharing, Samba supports printer sharing, as discussed in Chapter 10. The easiest way to enable printer sharing is to create a [printers] share, which should have the print ok = Yes parameter set. This causes Samba to share each of the printer queues defined in /etc/printcap. Because these Linux printer queues are normally defined as PostScript printers, you should treat them as PostScript printers from the Windows clients.

**Tip** Apple LaserWriter drivers tend to work well with printers that use Ghostscript on Linux for printing.

## Using Samba as a Client

Samba includes two client programs: smbclient and smbmount. The first of these allows you to perform file transfers in a manner similar to a text-mode FTP client program. By contrast, smbmount allows you to mount a share on the Linux directory tree, much as you can mount an NFS share using the Linux mount command. (In fact, since Samba 2.0.6, you can use mount instead of smbmount.) There are also assorted GUI front-ends to these packages, so that you can browse an SMB/CIFS network from Linux much as you can from Windows.

All of the Samba client programs rely upon settings in the [global] section of smb.conf to control aspects of their operation, such as the claimed NetBIOS and workgroup names of the computer. You should therefore be sure these features are set correctly before using Samba as a client.

To use smbclient, you start it and pass the name of the server and the share you want to access, thus:

```
$ smbclient //server/share
```

After you type this command, `smbclient` prompts you for a password, which should match the password associated with your username on the server. (If your username on the server is not the same as on the client, you can use the `-U username` parameter to specify your username on the server.) The commands available in `smbclient` are similar to those in the text-mode `ftp` program, or from a Linux shell—`ls` to see the available files; `put` and `get` to transfer files to and from the share, respectively; `cd` to move to a new directory; and so on. You can type `?` or **help** to see a summary of commands.

Although `smbclient` can be a good way to quickly transfer a few files, `smbmount` is more flexible if you want to be able to directly modify files on the server. You might use this tool to use a Linux program to edit a file that's stored on a server, for instance. To use `smbmount`, issue the command in the following form:

```
$ smbmount //server/share mountpoint
```

**Note** If you don't issue the `smbmount` command as root, two programs must be set user ID (`suid`) root for this to work: `smbmnt` (a helper program to `smbmount`) and `smbumount` (used to unmount SMB/CIFS shares). You can issue the command **`chmod a+s /usr/bin/smbmnt /usr/bin/smbumount`** to accomplish this task.

Like `smbclient`, `smbmount` asks you for a password before it mounts the share. Once a share is mounted, you can access the files on it as if they were on a local disk, with certain caveats. Some filesystems may be shared read-only, so you may not be able to write files to these shares. SMB/CIFS doesn't support Linux-style ownership and permissions, so by default, all files are owned by the individual who issues the `smbmount` command. When you're done with a share, you can unmount it with the `smbumount` command; enter it as

```
$ smbumount mountpoint
```

As mentioned earlier, you can use `mount` instead of `smbmount` with Samba 2.0.6 and later. To do so, you call `mount` with a filesystem type of `smbfs`, thus:

```
# mount -t smbfs //server/share mountpoint
```

This procedure works best when the caller is root, unless you create an `/etc/fstab` entry that allows ordinary users to issue the `mount` command, as described in Chapter 6. When this is the case, you should omit the filesystem type, server, and share names when issuing the `mount` command (as in **`mount mountpoint`**).

Several GUI front-ends to `smbmount` are available. Details of operation differ from one program to another, but as a general rule, these utilities present a GUI view of the local network, as demonstrated by `LinNeighborhood` (<http://www.bnro.de/~schmidjo/>), shown in Figure 12.4. When you double-click a share to open it, a dialog box asks for your username and password, and the program then opens a window on the share using the file manager you specify when you configure the program. GUI front-ends don't really add fundamentally new functionality to Linux's SMB/CIFS capabilities, but they do make these networks more accessible to those who aren't familiar with Samba's text-mode tools. You may therefore want to install `LinNeighborhood`, or a similar package, such as `Kruiser` (<http://devel-home.kde.org/~kruiser/>) or `xSMBrowser` (<http://www.public.iastate.edu/~chadspen/>).

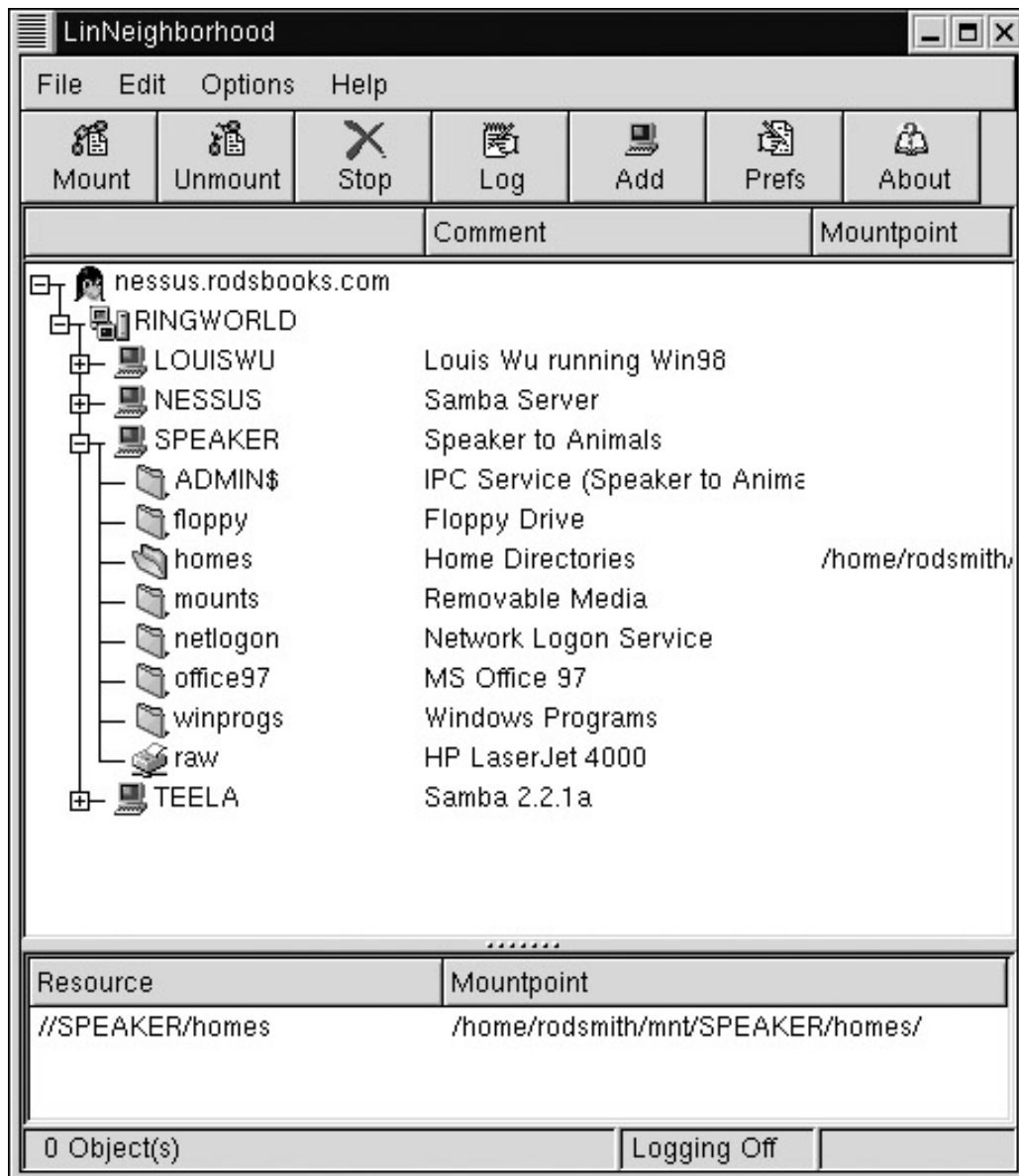

Figure 12.4: LinNeighborhood and other GUI SMB/CIFS browsers provide a user interface similar to that of Network Neighborhood in Windows.

## Internet Servers

If you want to be able to use a computer when you're away from it, you must install some variety of server on that computer. Likewise, if you want others to be able to use a computer, a server is necessary. The appropriate server depends upon your precise needs, however. There are some commonalities to configuring servers, but every one involves at least some unique aspects, so you should consult the appropriate documentation.

## Available Servers

Linux supports a wide variety of Internet server packages. Although these can be used on a local network alone, they're more often used to provide services to a wide variety of computers on the Internet at large. A few of these servers are discussed to a greater or lesser extent elsewhere in this book. Many are complex enough that entire books are written about them. You can usually find more information in documentation files that come with the servers or on Web pages devoted to the servers. A complete listing of servers available for Linux would be too long to reproduce here; but



some of the most important server types include:

**FTP servers** The *File Transfer Protocol (FTP)* is one of the Internet's most important protocols, although it's one of the least flashy. FTP allows individuals to transfer files to or from an FTP server. Links on Web pages to program files are often FTP links. Several FTP servers are available for Linux, such as *Washington University FTP (WU-FTP)* (<http://www.wu-ftp.org/>) and *ProFTP* (<http://www.proftpd.net/>). Red Hat ships with WU-FTP, but you can install any other FTP server for Linux, if you prefer.

**Mail servers** If you want your computer to receive mail addressed directly to it, you must run a *mail server*—a.k.a. a *Mail Transport Agent (MTA)*. (If your ISP collects and holds mail for you, you may not need an MTA; instead, you can use a mail program that retrieves mail using a protocol such as the *Post Office Protocol [POP]*.) All major Linux distributions come with an MTA, which is usually configured by default in a reasonable way for a standalone workstation. Red Hat ships with *sendmail* (<http://www.sendmail.org/>), but various alternatives are available and are used by some other distributions. Chapter 14 covers *sendmail*, but if your system is to be used exclusively as a mail server, you should consider purchasing a book devoted to the topic, such as Craig Hunt's *Linux Sendmail Administration* (Sybex, 2000).

**News servers** The *Network News Transport Protocol (NNTP)* controls the transfer of *Usenet news*—a global discussion forum in which users post queries, solutions, and other discussions of topics as diverse as vegetarian cooking, Linux, and the International Space Station. News servers typically exist at ISPs and large organizations, such as universities. They exchange articles with each other, resulting in the global span of Usenet news. You can run a news server yourself, either if you're in charge of the news server for a large organization or if you want to run a small news server for internal use or to maintain local copies of the newsgroups in which you're interested. Red Hat comes with *Internet News (INN)*, one of the more popular news server packages. For a small news server that maintains just a few groups, *Leafnode* (<http://www.leafnode.org/>) may be more appropriate. Note that you don't need a news server if you just want to *read* Usenet news. For that, you need a *news reader*, such as *tin* (<http://www.tin.org/>), *Knews* (<http://www.matematik.su.se/~kjj/>), or Netscape's news reader component. You also need access to a news server, such as one maintained by your ISP.

**Remote login servers** If you want to run programs remotely, you must run some variety of *remote login server*. This is a program that accepts logins from remote locations. A *getty* program (discussed in Chapter 11) is a login server for dial-up connections. The most familiar login server for most people is *Telnet*, which accepts logins from the Internet at large. (This server comes with all major Linux distributions.) Unfortunately, *Telnet* sends all information, including passwords, in cleartext, so it's not good from a security point of view. A better alternative in this respect is the *Secure Shell (SSH)*, which encrypts all data. One implementation of SSH is *OpenSSH* (<http://www.openssh.com/>), which became a standard part of Red Hat with version 7.0 of the distribution.

**Web servers** One of the most visible types of Internet server is the Web server, which implements the *Hypertext Transfer Protocol (HTTP)*. On Linux, *Apache* (<http://www.apache.org/>) is by far the most popular Web server. Apache is complex enough that to do more than basic configuration, you should read a book on the

topic, such as Charles Aulds' *Linux Apache Server Administration* (Sybex, 2001).

**X servers** An *X server* is a program that displays the windows created by X-based programs. On an isolated workstation installation of Linux, the X server (typically XFree86) runs on the same computer as the X programs that are being run. You can, however, connect to a remote computer (using a login protocol like Telnet or SSH) and run X programs from that remote system using your local X server. Note that, unlike most servers, the X server runs on the computer that's nearest you; the remote system runs the client programs. This makes sense when you think of it from the program's point of view; to the program, the server—and you—are at the distant location, and the server provides remote services (a display and input devices). Chapter 13 covers XFree86 (<http://www.xfree86.org/>), the X server that ships with all major Linux distributions.

**Warning** All servers are security risks. Bugs in servers, misconfigured servers, and flaws in local security (such as poor password selections by your users) make it possible for undesirables to break into your computer. In addition, some servers provide other possibilities for abuse. For instance, it's easy to misconfigure a mail server so that it can be used to *relay* mail from anywhere to anywhere. Those who send unsolicited bulk e-mail ("spam") frequently look for open relays to obscure their true locations. Because of the great potential for abuse, you should run as few servers as possible on your Linux computer. Many Linux distributions install many servers by default, so you should check through your `inetd.conf` or `xinetd.conf` file (described shortly) and disable anything you're not using.

## Using a Super Server

One problem with servers is that when they're running, they consume system resources—primarily memory, but also some CPU time. These resources might be better used by other processes, particularly when the servers are used only occasionally. Systems that host many seldom-used servers therefore turn to a *super server* to control the servers. A super server is a program that looks for incoming packets addressed to several other servers. When the super server detects such packets, it launches the appropriate server program. When the individual servers aren't needed, they don't run. This approach can save a great deal of memory when you want to run several servers, most of which aren't in use at any given moment.

Another benefit to using a super server is that it's usually possible to implement additional security features with such a server. One approach to this is to use an intermediary package, such as TCP Wrappers (described in greater detail in Chapter 15), to filter connection requests. TCP Wrappers can examine the IP address of the calling system and allow or deny access based on this address. This can be extremely useful if some servers, such as a Telnet or SSH server, should only be accessible from certain computers.

## Using *xinetd*

Modern versions of Red Hat and Mandrake Linux use the `xinetd` (pronounced "zi-net-dee") super server. Even administrators of other distributions frequently replace their standard `inetd` with `xinetd` in order to obtain the benefits of `xinetd`'s improved security features, which are described in greater detail in Chapter 15. This program's greatest advantage is that it combines many of the features of TCP Wrappers in the super server proper. It's particularly useful on systems that have multiple network cards, because it can block access to particular servers based on the network card. If your distribution doesn't ship with `xinetd`, you can obtain it from <http://www.xinetd.org/>.

The xinetd configuration file is `/etc/xinetd.conf`. In a standard Red Hat or Mandrake installation, though, this file just sets a few default values and loads the files in the `/etc/xinetd.d` directory, each of which contains the configuration for one server. This configuration allows packages to easily add and remove xinetd configuration files. Listing 12.2 shows a sample xinetd service entry.

Listing 12.2: A Sample xinetd Service Entry

---

```
service ftp
{
    disable           = no
    socket_type       = stream
    protocol          = tcp
    wait              = no
    user              = root
    server             = /usr/sbin/in.ftpd
    server_args       = -l -a
    interface         = 192.168.203.7
}
```

---

The meanings of the entries shown in Listing 12.2 are as follows:

**service** The definition begins with the service keyword, which identifies the server that this entry controls. You'll find service names in the `/etc/services` file, along with the port number associated with the service. xinetd "listens" on the port number associated with the service, and when it detects traffic directed at that port, xinetd launches the server. Following the service line is an opening curly brace, which marks the beginning of a block of configuration lines for this service. This block ends with the closing curly brace.

**disable** xinetd enables you to easily disable individual servers with this line; set the value to yes to do so. This example's entry is not disabled, but some servers install with their xinetd configurations disabled as a security precaution; you must actively enable the server to use it, so that accidentally installing the server won't open the system to its security vulnerabilities.

**Tip** One easy first step to securing a Linux server is to disable all unnecessary servers from xinetd.d. In fact, none of the servers configured in this directory is necessary for Linux to boot. Some servers may *sound* like they're critically important, but they aren't. The rlogin server, for example, is a very low-security remote login server; it is *not* required for ordinary text-mode logins or even for remote logins via Telnet or SSH.

**socket\_type** Every service is associated with a socket type. Common values are stream and dgram.

**protocol** This is the type of TCP/IP connection—tcp or udp. Most network servers use TCP, which establishes a lasting two-way connection; but some use UDP, which is less robust but requires less overhead because it doesn't establish a full two-way connection.

**wait** Datagram-based services (those that specify a dgram socket type) either remain connected to the caller and specify yes here, or are multithreaded and split off a separate thread to handle the connection. This latter type specifies no. This

entry isn't meaningful for streaming connections, but by convention they specify no.

**user** xinetd launches every server using a particular username. Many servers must be launched as root, but some may be launched under some other username to improve security.

**server** This item specifies the server that's to be launched when traffic directed at the service's port is detected. Normally, xinetd requires a complete path to the program.

**server\_args** This option provides arguments that should be passed to the server. Some require special arguments when run from a super server, or you might simply want to launch them with arguments to have them behave in some nonstandard way (such as increase their debugging output).

**interface** The final entry in this example is the IP address associated with the network interface on which xinetd is to listen for connections. This entry is often omitted from xinetd configuration entries, but it's very useful on systems with multiple network interfaces. On such systems, xinetd doesn't respond to access attempts on interfaces that aren't explicitly enabled, which can be a very effective security tool.

xinetd is an extremely powerful package, so you should consult its documentation for information on more advanced options. Chapter 15 also covers some of xinetd's security-related features.

After you've made changes to your xinetd configuration, you must restart it. You can do this using its SysV startup script, as follows:

```
# /etc/rc.d/init.d/xinetd restart
```

## Using *inetd*

Although xinetd has been gaining in popularity in recent years, the most common super server in most Linux distributions remains inetd. This server is controlled through the `/etc/inetd.conf` file. Each line in this file corresponds to a single server. An example that uses TCP Wrappers is as follows:

```
ftp stream tcp nowait root /usr/sbin/tcpd in.ftpd -l -a
```

The meaning of each element of this entry is similar to the meanings presented earlier, in "Using xinetd," with respect to xinetd configuration. Where xinetd relies upon named entries on separate lines, though, inetd relies upon a fixed order of entries on a single line. Specifically, using the xinetd names outlined earlier, the order is:

```
service socket_type protocol wait user server server_args
```

Most of these elements take the same values as their equivalents in xinetd. The *wait* field, though, takes values of *wait* and *nowait*, rather than *yes* and *no*. The *server* field frequently points to *tcpd*, the TCP Wrappers binary. The name of the server is passed to TCP Wrappers as the first argument in the *server\_args* field.

In the default `inetd.conf` file, you'll find entries for most common servers. Most of these entries are commented out with pound signs (`#`), however. You can therefore uncomment the appropriate entries when you add a server of a particular type. Conversely, if you remove a server or want to disable it, you can comment out the appropriate line if it's active. You can use this feature rather

than xinetd's disable field. As with xinetd, you should disable unnecessary inetd–driven servers.

After you've made changes to `/etc/inetd.conf`, you must send the server a SIGHUP signal to tell it to reload its configuration file. You can do this as follows:

```
# ps ax | grep inetd
468 ?        S          0:00 inetd
# kill -SIGHUP 468
```

The process ID number (468 in the preceding example) may be different on your system. If possible, you should immediately test that your changes took effect. If you added or removed a server, make this test by trying to connect to the server.

## General Super Server Considerations

Because a super server doesn't keep the real servers loaded at all times, you do *not* normally need to restart the super server if you update the underlying server. You can upgrade your Telnet server, for instance, and the super server will immediately begin using the new version. The exception to this rule is if the updated server needs to be called in a new way—if its name or location has changed, for instance.

The drawback to using a super server is that it necessarily takes some time to launch its "child" servers. The result is that the server computer won't respond immediately to requests; it may take anywhere from a fraction of a second to several seconds for the system to respond to a request. This can be a major drawback for some servers, such as Web servers. You'll have to judge for yourself whether the delay is worth the improvement in memory use and (perhaps) security of using a super server.

Some servers don't work very well, if at all, from a super server. Most installations don't run Samba or sendmail through inetd or xinetd, for instance; although it's possible to run these servers through a super server, the performance penalty is too great. You should therefore not think that you've shut down all unnecessary servers once you've cleared out superfluous servers from `/etc/inetd.conf`, `/etc/xinetd.conf`, or `/etc/xinetd.d`. You may need to clean more from the `/etc/init.d` directory tree or from other system startup files.

## In Sum

TCP/IP networking is the most popular type of networking today. It's the protocol that's used on the Internet, and many local networking tasks use TCP/IP as well. Configuring Linux for TCP/IP networking involves using a handful of different tools to activate a network interface, tell Linux how to route packets, and so on. Most distributions allow you to configure these options when you install the OS, or you can do it after–the–fact through either a GUI configuration utility or by editing configuration files in a text editor.

File sharing is one of the most popular networking tasks on small networks. This task builds on basic TCP/IP networking features, allowing you to store files on a single computer for use by many systems. This can be a great boon in many work environments, boosting productivity by allowing individuals to work at any computer and to exchange files among themselves easily.

Linux supports a wide variety of TCP/IP–based Internet servers, which can provide private and public services to remote systems. Many of these servers are the topics of entire books. Chapters

13 and 14 introduce two of these services, the X Window System and mail servers.

# Chapter 13: The X Window System

## Overview

*Graphical user interfaces (GUIs)* are practical necessities for many computer users today. Although it's possible to accomplish a lot with text-mode tools, many users are more comfortable in a GUI environment than with text-mode programs. GUIs are also extremely useful for certain classes of programs, such as graphics editors. Some OSes, such as MacOS, integrate their GUIs extremely tightly into the OS as a whole. Linux uses a looser arrangement, however. In Linux, the GUI is entirely separate from the core of the OS. In fact, several different GUIs are available for Linux, but the most common by far is known as the *X Window System*, or *X* for short.

Most modern Linux distributions, including Red Hat, make every effort to configure X properly at installation, and to set up defaults that make for an appealing and easy-to-use GUI environment. Such configurations may lead a new Linux user to believe that Linux is more like Windows or MacOS than it is. In fact, X is very different from these operating systems in many ways, leading to distinct advantages and disadvantages to X as compared to the GUIs in other OSes.

This chapter begins with a look at basic X concepts, such as X as a network protocol. The chapter then proceeds to an overview of X configuration—although, with any luck, this will be handled automatically at system installation time. Then, a discussion is provided of each of three important components of a working X environment: the window manager, widget sets, and the desktop environment. This chapter concludes with a look at some of the issues involved in running X-based applications on a Linux system.

## X Concepts

You're probably already familiar with GUI environments, be it from using Windows, MacOS, or some other OS; or from using X on Linux or Unix as a user (as opposed to as a system administrator). Much of your knowledge from these experiences can be useful in using and administering X. You should be aware of several unique aspects of X, however. Many of these characteristics make X much more flexible than are most other GUIs, but some can be limiting or create confusion on the part of new X users.

### X as a Network Protocol

Compared to most other GUI environments, X's most unusual characteristic is that it's a very network-oriented tool. The basic idea behind X is this: When an X-based program is launched, the program attempts to connect to an *X server*. The X server provides a screen on which the program can display its output, and a keyboard and mouse to provide for input.

When you set up a Linux computer as a workstation, it defaults to using a *local* X server for these functions. This X server uses the computer's standard keyboard, mouse, and monitor. Therefore, no actual network accesses are involved. A Linux program can easily direct its X requests to an X server running on another computer, however. When this happens, the result is that you can use one computer (on which an X server is running) to run software that's located on another computer (the client). Typically, you use a remote login client (such as Telnet; see Chapter 12) and an X server on the local system, with a login server and X client (the program) on a remote system. After logging in to the remote system, you issue appropriate commands to make its X programs use your local display, and launch an X server locally. The remote system need not even have a display or X

server. This arrangement is illustrated in Figure 13.1.

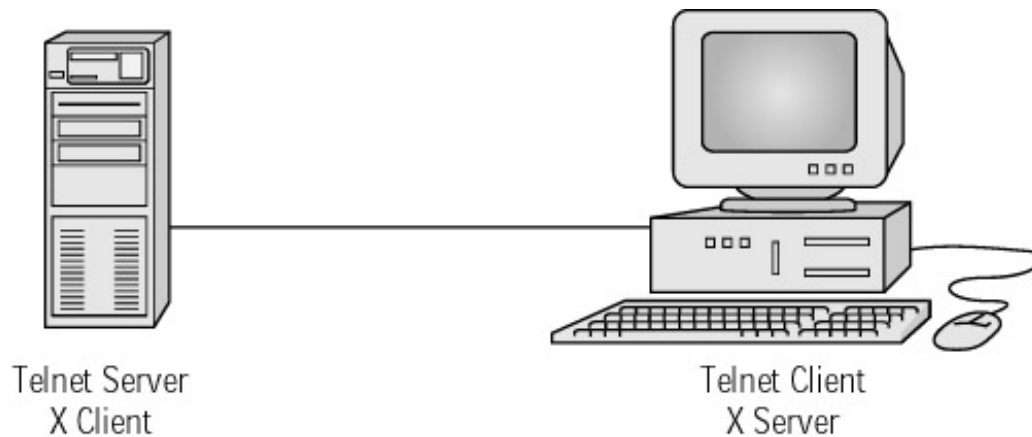

Figure 13.1: The X server runs on the computer at which a user sits; the X client may be located miles away from the user.

The terminology of the client/server relationship is confusing to most Linux newcomers, because most people think of servers as running on powerful computers that are located remotely. In most cases, it's the client that runs on the computer at which the user sits. This relationship is reversed in the case of X. To understand and remember this, it's helpful to think about it from the application's point of view. To the X program, the X server provides network services, just like a file server or Web server. The fact that there's a human seated in front of the X server is irrelevant to the program.

**Note**One network product, the *Virtual Network Computing (VNC) server* (<http://www.uk.research.att.com/vnc/>), can be used to provide remote access to a Linux computer much as can be done through X. In VNC's network model, however, the server runs on the same computer as do the X programs; the user runs a small client program that communicates with the VNC X server. Effectively, VNC adds an extra layer to the line of communications, in the process reversing the usual X client/server relationship so that it's more intuitive to most users.

Even if you use X only locally, on a single computer, the network-centric design of X has important consequences. These include:

- X can be configured to use a *font server* (described shortly) to handle font rendering. Some distributions, including Red Hat 7.3, use a font server by default. You can, however, use a single font server for all the computers on your network, which can simplify font administration.
- Like all network servers, X uses assorted security measures. On some distributions (but not Red Hat), you may find that you can't run X-based programs if you use `su` to acquire root privileges. If your X security is lax, users of other computers may be able to snoop on your display or display their own programs on your screen.
- X programs rely upon certain environment variables to tell them what display to use. These variables are normally set correctly in default Linux installations, but these settings may become damaged. You must also change them if you want to use a remote display.
- X is typically slower than other GUI environments. The need to process display data through network protocols, even when the display is local, causes some slowdown. This effect is likely to be quite modest on modern hardware, but you might notice it with some applications or on older hardware.



On the whole, X's network-centric nature makes for a great deal of flexibility in a network environment. You can run the same programs *from* many computers, while running these programs *on* just one computer. The complexity and speed hit of X can be a drawback on an isolated workstation, however.

## X Security

If you're using X only locally, chances are your distribution has configured X in a reasonable way. On some distributions, however, you may need to loosen security a bit if you want to use X programs after you've used `su` to acquire root privileges. If you want to run X programs remotely, too, you'll need to make a couple of adjustments.

### Setting X Client Security Options

To use an X server, the client computer has to know *which* X server to use. This is done through the `DISPLAY` environment variable, which you can set using the following command (assuming you're using the bash shell):

```
$ export DISPLAY=hostname:displaynum
```

In this command, *hostname* is the name of the computer on which the server runs (that is, the computer at which you're sitting), and *displaynum* is the number of the display. *displaynum* is normally 0 or 0.0 for the primary X display, but it may be a higher number if the computer runs multiple X servers, as described shortly in "X Virtual Consoles." It's important to realize that you issue this command on the computer that hosts the X programs you intend to run, not on your local computer.

### Using *xhost* on the X Server

Most X servers are configured by default to refuse connections except from the local system. Some distributions also refuse connections except from the user who's logged on locally. When this happens, you won't be able to use X programs after you use `su` to acquire root privileges. There are various ways to tell X to be more lenient in the connections it accepts. The simplest is to use the `xhost` command, which uses the following syntax:

```
xhost [+|-] [hostname]
```

To add a client to the list of allowed hosts, use `+hostname`; to remove a client, use `-hostname`. If you omit the hostname, the X server accepts or refuses *all* connections, no matter what the client. This can be a potentially major security problem when adding permissions. Unlike the `DISPLAY` environment variable, this command must be issued on the X *server* computer—the one at which you sit.

**Tip** If you regularly run programs on a variety of computers from a single Linux computer, you can add appropriate `xhost` commands to your `.xsession` or other startup file (described later in this chapter) to allow these connections by default. You can use `localhost` as the *hostname* to ensure that all local users (including root) can use your display, so you can use `su` and then run X programs as the alternative user.

As an example, consider the following: You're sitting at the computer `dino.pangaea.edu`, and you want to run a program that's located at `larch.threeroomco.com`. Assuming both computers are Linux or Unix boxes, you would follow these steps:

1. Log in to dino.pangaea.edu.
2. If dino isn't already running X, start it by typing **startx**.
3. Issue the command **xhost +larch.threeroomco.com**.
4. Use Telnet or Secure Shell (SSH) to log in to larch.threeroomco.com from dino.pangaea.edu.
5. Type **export DISPLAY=dino.pangaea.edu:0** on your larch login.
6. Run whatever programs you want to run using your larch login.
7. When you're done, type **xhost -larch.threeroomco.com** on dino to remove larch from dino's accepted host list.

X servers are available for a wide variety of computers, not just Linux and Unix boxes (see the sidebar "Alternatives to XFree86" later in this chapter). You can therefore follow a similar procedure if dino runs some other OS. Most X servers for Windows and other OSes, however, are fairly lax on security, so you don't need to use the xhost commands; these X servers accept connections from just about anywhere to begin with.

If your computer (dino) sits behind a firewall, especially one that uses IP masquerading, you may not be able to follow these steps, because the outside client won't be able to breach the firewall to connect to your X server. There are two common workarounds to this problem:

**Use VNC** VNC, mentioned earlier, reverses the client/server configuration, so the server falls outside the firewall. Assuming your firewall doesn't block outgoing VNC connections, you can use a local VNC client and run the VNC X server on the remote system. Consult the VNC documentation for details of its use.

**Use SSH** SSH can be configured to *tunnel* X connections through its own connection. When this happens, the SSH server looks for X connection attempts from local programs and passes them back to the system on which the SSH client (and X server) runs. When properly configured, this works automatically, so you can skip steps 3, 5, and 7 from the above procedure. If this doesn't work initially, check the file /etc/ssh/ssh\_config on the client; its ForwardX11 line should read yes. The server's /etc/ssh/sshd\_config file should include a line that reads X11Forwarding yes.

## Using *xauth* Security

One problem with using xhost to enable remote computers to access an X server is that this program gives *all* users of the remote computer access to your screen. If the remote system has many users, and if one of them is up to no good, that person could display programs on your screen, capture your keystrokes, and so on. Fortunately, X provides a more secure method of authentication: xauth. To use xauth, follow these steps:

1. Log into the X server system (such as dino.pangaea.edu).
2. Type **startx** to start X on the X server computer, if it isn't running already.
3. Type the following command on the X server system (dino) to give your programs on larch.threeroomco.com access to your local X server:

```
# xauth list | grep "dino:0" | sed -e 's/^/add /' | ssh
➤larch.threeroomco.com -x xauth
```

4. Use your preferred remote login protocol to log into the X client system (larch).
5. Run whatever programs you want to run.

This procedure is not without its drawbacks, unfortunately. Step 3 relies upon the presence of an SSH client on the X server and an SSH server on the X client. You could modify this command to use rsh rather than ssh, but rsh isn't a very secure protocol, so such a modification is inadvisable. This step extracts an authentication key that the X server uses to determine who may access it, and transfers that key to the X client system. It's possible to perform the task accomplished in step 3 by using the xauth utility in interactive mode and transferring the key manually, but doing so is a tedious process.

If you use SSH in step 4, SSH may attempt to tunnel X connections. In fact, as described earlier, in "Using xhost on the X Server," doing this obviates the need to perform the procedure described here, so this isn't really a drawback of the use of xauth. If SSH is installed on both computers, it's generally preferable to use SSH's X tunneling capabilities, because this provides encryption. Without such encryption, all data passed as part of an X session are vulnerable to capture by miscreants.

Some X tools use xauth "behind the scenes." For instance, XDM and similar tools (described in the upcoming section, "Starting X Automatically") use xauth to grant users access to the X server. SSH does the same when it tunnels connections, although in this case X uses xauth locally and stands in for an X server on the X client system, and for the X client on the X server system.

## X Virtual Consoles

Chapter 6 described the use of *virtual consoles* for text-mode logins. If you use a text-mode login, you can hit Alt+F1 through Alt+F6 to switch between different screens, each of which can display a different login session. You can therefore use one to log in with your normal username, another to log in as root, and so on; or log in multiple times as one user and switch easily between different programs. If you're running X, you can switch to a virtual text-mode console by pressing Ctrl+Alt+F $n$ , where  $n$  is the console number.

Virtual consoles are not restricted to text-mode logins, however. When X runs, by default, it takes over an unused virtual console (typically console 7). You can therefore switch back to X from a text-mode console by pressing Alt+F7 (if X is running). Of potentially greater interest, it's possible to run multiple X sessions, each in its own virtual console. You can then switch between them by pressing Ctrl+Alt+F $n$ , where  $n$  is a number from 7 up. To launch a second X session, follow these steps:

1. If you're already running in X, press Ctrl+Alt+F1 to get to a text-mode login: prompt. Log in.
2. Type **startx -- :1 vt8** to start X on virtual terminal 8. You should see X start up.
3. Press Ctrl+Alt+F7 to switch back to your original X session or Ctrl+Alt+F8 to switch to the new one.

Why would you want to start a new X session? After all, most window managers support multiple workspaces, so you can easily keep lots of windows open on different screens. You can even use su within an xterm to launch programs as different users. Using multiple X sessions does have certain advantages, however:

- You can run different window managers in different sessions. This isn't ordinarily a compelling reason to run multiple sessions, but it can be useful if you want to evaluate a window manager or if you need to use one for some programs but prefer another for other programs.
- You can start X in different resolutions. Your normal startup might be in 1280×1024 resolution, but if you need to test software at 800×600, you can run a separate 800×600

session. You can use the `-bpp` (for XFree86 3.x) or `-depth` (for XFree86 4.x) parameter to `startx`, along with an appropriate XF86Config setting (as described shortly), to force X to start at a given resolution when you start at a given bit depth. For example, the following command starts XFree86 4.x at 32-bit color depth, which you can associate with a specific resolution:

```
$ startx -- :1 -depth 32 vt8
```

- You can start multiple X sessions as different users, complete with a different desktop environment and assorted X customizations. This can be useful when testing different environments or when debugging a particular user's configuration.

## Configuring an X Server

Configuring X entails making adjustments to one primary file: XF86Config. This file resides in the `/etc/X11` directory on Red Hat systems, but some distributions place the file in `/etc`. You can configure X by directly editing its XF86Config file or by using an X configuration tool. In most cases, X is configured reasonably during system installation, but sometimes the installation routines bungle the job. You might also need to adjust the configuration to change configuration details or if you change your video hardware.

Most Linux distributions released in 2002, including Red Hat 7.3, ship with two versions of XFree86: 3.3.x and a 4.x version. XFree86 4.x represents a major change in XFree86, and particularly in its video driver model. Some of the older 3.3.x drivers were not immediately available for 4.x, and some had bugs or performance problems, particularly in the 4.0.x series. Thus, although XFree86 4.x provides additional features, 3.3.x remains popular in 2002. For the average user, it's best to leave the X configuration as whatever your distribution selected. In some cases, though, you may want to upgrade to XFree86 4.x (or downgrade to 3.3.x). Consult the main XFree86 Web site (<http://www.xfree86.org/>) to learn more about the differences between these two versions of XFree86.

To determine what version of XFree86 your system is running, type **X -version**. This command should return information on the version number of the X server that's linked to the X command. In some unusual situations, this might not be the server that's run when you start. This is sometimes determined by a link in `/etc/X11`, usually called `X`, so you can check that link, as well. If it points to a file called `XFree86`, the system runs XFree86 4.x; if it points to a file called `XF86_Server`, where *Server* is a server name such as `SVGA` or `S3`, then the system starts XFree86 3.3.x.

**Note** Some distributions, such as Red Hat 7.3, install components of both versions of XFree86. Typically, the font and support files from version 4.x are installed, along with a server file for version 3.3.x. This setup may seem strange, but it works. Use the 3.x configuration instructions when adjusting such a system. Because 4.x is more common today, we describe it first.

### XFree86 4.x

XFree86 4.x ships with all new Linux distributions in 2002, and in most cases is the default X server. In some cases, the older XFree86 3.3.x works better because of more mature drivers. If your system uses XFree86 3.3.x, consult the upcoming section, "XFree86 3.3.x." Using the older version of XFree86 will lose you several features, including support for multihead displays (which use multiple monitors to create one larger virtual desktop), support for *Data Display Channel (DDC)*, which enables XFree86 to automatically determine the resolutions a monitor supports, and support

for the popular TrueType font format.

Officially, XFree86 4.x is controlled through a file called XF86Config, which is stored in /etc or /etc/X11. Many Linux distributions in 2002, however, ship with support for both XFree86 4.x and XFree86 3.3.x, and the latter version uses a configuration file of the same name, but the format of the configuration file is somewhat different. Thus, the XFree86 4.x configuration file is often called XF86Config-4 to differentiate it from its earlier cousin file.

The XFree86 4.x configuration file is broken into a series of sections, which resemble the following:

```
Section "ServerLayout"
    Identifier      "Anaconda Configured"
    Screen          0  "Screen0"  0 0
    InputDevice     "Mouse0"  "CorePointer"
    InputDevice     "Keyboard0" "CoreKeyboard"
EndSection
```

Each section is identified by a name (in quotes following the keyword Section), consists of a series of keywords and one or more values associated with those keywords, and ends with the keyword EndSection. The preceding example is typical of the ServerLayout section, which configures a single X server by binding together a display, keyboard, and mouse. Other sections set various details, such as the device file used to access the mouse and the locations of fonts. The sections in which various options are set are as follows:

**ServerLayout** This section defines some overarching features of the server. Specifically, this section binds together input and output devices. Chances are you won't need to adjust this section from its default.

**Files** The Files section includes paths to directories that contain important files. The most important of these are the FontPath lines, which point X to its font files and font servers, as described shortly.

**Module** This section specifies server modules you want loaded. Modules can provide functionality such as TrueType support and DRI support. You probably won't have to adjust this section of the file.

**InputDevice** Typically, there are two InputDevice sections—one for the keyboard and one for the mouse. Aside from the keyboard repeat rate, which you may want to adjust via the AutoRepeat line, the keyboard settings are mostly things that you won't need to adjust. Your mouse's settings are more likely to need adjustment. The Option "Protocol" line specifies the type of mouse you're using—PS/2 for most modern PS/2–interfaced mice, Microsoft for Microsoft serial mice, and so on. (The XF86Config man page includes information on the allowable values for this option.) You specify the device file to which the mouse is attached using the Option "Device" line. Mistakes on these two lines are common sources of X difficulties. If set incorrectly, X won't start, will start without any pointer showing, or will start, but you won't be able to move the mouse pointer.

**Monitor** This section defines the characteristics of your monitor. Of most interest are the HorizSync and VertRefresh lines, which define the horizontal and vertical refresh rates of which your monitor is capable. You should find this information in your monitor's manual. This section may also contain Modeline parameters, which you should not adjust unless you understand how video hardware works. (It's not

uncommon for XFree86 4.x's XF86Config file to lack Modeline lines, instead relying upon DDC to obtain this information.)

**Device** The XF86Config file contains one or more Device sections, which provide information on your video card. With most modern video cards, this section is quite short. You should not adjust these settings unless you add RAM to your video card or replace the board entirely (in which case, you may want to run an X configuration utility to do the dirty work). The Driver option specifies the driver that XFree86 uses, so you may need to change this option if you upgrade your video card.

**Screen** A Screen section references the Monitor and Device sections by name. You may want to adjust the Screen section for your monitor/video card combination to configure it for your preferred screen resolution and bit depth. There are two important options in the Screen section:

**DefaultDepth** This option sets the color depth that X uses when it starts. The default is 8, which results in a mere 256-color display. The value 16 is usually a better choice on modern hardware. Values of 24 and 32 work well on some systems, but occasionally produce problems.

**Subsection "Display"** A Display subsection defines the characteristics of a given color depth. The Depth line identifies the color depth for which the subsection is written, and the Modes line identifies the resolutions at which X will work in this color depth. You can use this feature to define different resolutions to be associated with different color depths. Your video card may be incapable of producing 32-bit color at your highest resolution, so you can specify a lower maximum resolution for the 32-bit display. You can then start multiple X servers, as described earlier, using the color depth as a cue to use a different resolution. XFree86 4.x sometimes relies upon DDC to compute this information dynamically.

**DRI** If you're lucky enough to have a video card with 3-D acceleration features supported by XFree86, you can define who may access these features in this section. A simple line allows all users to access DRI functions:

Mode 0666

**Tip** XFree86 4.x uses DDC by default, but it sometimes yields less-than-optimal results. For example, one author uses an Iiyama VisionMaster Pro 450 monitor, which is able to display 1280×1024 at 100Hz, but DDC produces only an 85Hz display at this resolution. This problem can be overcome by copying the appropriate Modeline lines for a 100Hz 1280×1024 display from a 3.3.x XF86Config file to the 4.x XF86Config file. (These lines are clearly marked in the default 3.3.x XF86Config file.)

## XFree86 3.3.x

XFree86 3.3.x configuration is similar to that of XFree86 4.x, but the earlier versions lack several configuration file features. The most important of these are the ServerLayout, Module, and DRI sections. XFree86 3.3.x uses sections called Keyboard and Pointer for setting keyboard and mouse options, rather than InputDevice sections. The DefaultDepth option is called DefaultColorDepth in

XFree86 3.3.x. The 3.3.x configuration file also includes a section called ServerFlags, which sets flags for your video card (chances are you won't need to touch this section).

The most important difference between XFree86 3.3.x and XFree86 4.x is that the latter uses a common X server program (XFree86) and driver modules for particular cards, whereas the former uses separate X server programs for each video card. Thus, if you replace a video card, you may need to install a new X server package and replace your existing /etc/X11/X link to point to the new X server. (This is also how you switch from using XFree86 4.x to using XFree86 3.3.x, or vice versa, if you have problems with the default for your installation.)

## Using an X Configuration Tool

As a general rule, it's easiest to create an XF86Config file using an X configuration tool. Hand-editing XF86Config may be useful when you change hardware, but creating a configuration file from scratch is a daunting task, even for X gurus. All major Linux distributions include X configuration tools that run during system installation. These tools are usually available after installation, as well. Examples include:

**XFree86** The XFree86 4.x executable program, XFree86, can generate a starter configuration file. Type **XFree86 -configure** to create a file called /root/XF86Config.new, which should be at least minimally functional. You can then modify it via xf86cfg (described next) or manual editing, should you need to tweak it.

**xf86cfg** This program is the standard GUI X configuration tool for XFree86 4.x. It's shown in Figure 13.2. To configure X with this utility, you can right-click the icon for a component in the main section of the window and select Configure from the resulting pop-up menu.

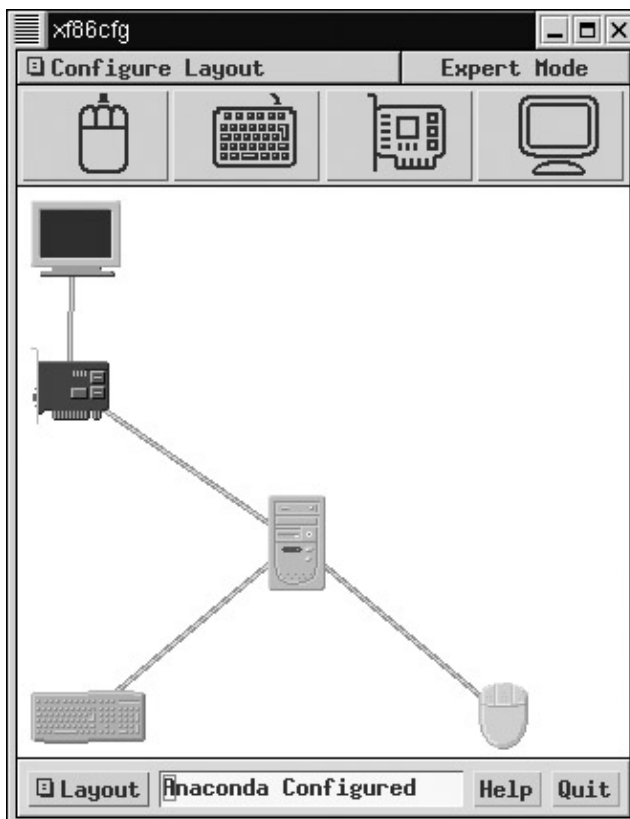

Figure 13.2: xf86cfg lets you configure XFree86 4.x in a point-and-click fashion.

**Warning** Some versions of `xf86cfg` assume they should work on `/etc/X11/XF86Config`, not `/etc/X11/XF86Config-4`. You might therefore need to temporarily rename the file, or create a link, to use this utility. This was true in Red Hat 7.0, for instance, but not in Red Hat 7.3.

**xf86config** This is the crudest of the common XFree86 3.3.x configuration tools. It runs entirely in text mode, and asks you a series of questions about your hardware and desired configuration. There's no possibility to go back and correct an error, so you must kill the program and start again if you make a mistake. Because of its crude user interface, `xf86config` can be used before X is running or if X is seriously misconfigured. This program also provides more control over the contents of `XF86Config` than do most configuration tools, which is helpful with some unusual hardware.

**Xconfigurator** This program is another text-mode XFree86 3.3.x configuration tool. Unlike `xf86config`, though, `Xconfigurator` uses color text and text-mode dialogs rather than simple streams of text. This makes `Xconfigurator` easier to use.

**XF86Setup** This is an X-based configuration tool for XFree86 3.3.x. You can therefore use this utility to reconfigure an X server that's working nonoptimally, but you can't use it to get X working at the outset.

**Note** Most distributions include GUI X configuration tools that run during system installation. These tools typically start the system in a lowest-common-denominator VGA resolution in order to collect information. Chapter 2 includes information on X configuration during system installation, but details vary substantially from one distribution to another.

You should have several pieces of information handy before you begin configuring your X server. Although some configuration utilities can probe for some of this information, you'll need to know some of it yourself. These critical features are as follows:

**Mouse type** Most modern computers use a PS/2 mouse, but there are several other options, such as Logitech and Microsoft mouse protocols.

**Mouse device** Most distributions create a link so that you can access a mouse as `/dev/mouse`. You may need to do the same, or specify the mouse device directly. `/dev/psaux` is the usual device file for PS/2 mice. Serial mice can usually be addressed as `/dev/ttyS0` or `/dev/ttyS1`.

**Video card information** Some X configuration utilities let you select a card from a long list of model names. Others require you to know the chipset used on the card. For very old cards, you may need to know what RAMDAC and clock chips the boards use. Knowing how much RAM the card boasts may be necessary for some cards.

**Monitor capabilities** You should know the maximum horizontal and vertical refresh rates of your monitor. You can obtain this information from the monitor's manual. If your system uses XFree86 4.x and the monitor was built in the late 1990s or later, XFree86 can obtain this information via DDC.

**Desired resolutions** You'll be asked to specify what resolutions you want to use, as well as what color depths.



**Tip** Laptop computers and desktop LCD monitors can be particularly tricky to configure for X, because these displays are unusually finicky about acceptable resolutions and display refresh rates. Check <http://www.linux-laptop.net/> for a collection of links to Linux users' experiences with various laptops. Most of these include ready-made XF86Config files you can use instead of building one yourself.

---

## Alternatives to XFree86

XFree86 is the most common X server in Linux, but it's not the only one available for Linux, nor is it the most common outside of the Linux world. Two commercial X servers are available for Linux: Xi Graphics' Accelerated X (<http://www.xig.com/>) and MetroLink's Metro-X (<http://www.metrolink.com/>). Both servers offer an assortment of features that are useful in certain specific situations, such as multiscreen and touch-screen support. These servers also sport somewhat different lists of supported hardware than does XFree86, so you may want to use a commercial server with some video hardware. Commercial X servers for Linux use a configuration file similar to XF86Config, but their details differ. Consult the software's documentation to learn how to configure it.

Non-Linux systems frequently use X servers other than XFree86. Commercial Unixes often ship with their own X servers. X servers are also available for non-Unix systems, such as Windows and MacOS. Examples include Hummingbird's eXceed (<http://www.hcl.com/products/nc/exceed/>), Starnet's X-Win32 (<http://www.starnet.com/>), NetSarang's Xmanager (<http://www.netsarang.com/>), Tenon's Xtools (<http://www.tenon.com/products/xtools/>), and PowerLAN's eXodus (<http://www.powerlan-usa.com/exodus.html>). These programs typically use GUI configuration utilities. Those that run inside the host OS's GUI (such as all the Windows and Macintosh products) typically don't require special mouse or video configuration. They usually do require font configuration, however, and often offer features that are meaningless in Linux, such as the ability to run an X session within a single host OS window.

If you run a network and want to provide X-based access to multiple users, an *X terminal* is another X option you may want to investigate. An X terminal is a computer that's specialized to run X. Such a computer has little memory, no hard disk, and an anemic CPU. X servers typically include large color displays. The "NCD X-Terminal Mini-HOWTO" document covers many details of X terminal configuration.

---

## Starting X Automatically

When you installed Linux, you may have been asked whether you wanted to start the OS in text mode or graphics mode. If you selected the former option, you see a text-based login prompt and can launch X only after logging in. If you selected the latter option, and if the system's X configuration is correct, you should be greeted by an X-based login program whenever you start the system. On older versions of Linux, this X-based login was handled by a program known as the *X Display Manager (XDM)*. More recent versions of Linux typically use similar utilities that are associated with the KDE or GNOME projects (described shortly). These updated packages are known as the *KDE Display Manager (KDM)* or the *GNOME Display Manager (GDM)*. All three programs serve a similar function, however: They let you log on to the computer. For simplicity's sake, the rest of this chapter refers to all these programs as *XDM*.

Whether the computer boots into text or graphics mode is handled by the `/etc/inittab` startup script. Near the start of this script, you should find a line that resembles the following:

```
id:5:initdefault:
```

The critical component of this line is the digit—5 in this example. This digit indicates the default *run level* for the computer, as described in Chapter 3. Run level 1 is a single-user mode that's often used for emergency maintenance; run level 6 forces the computer to reboot; and the intervening run levels are defined by the distribution. On most distributions, including Red Hat 7.3, run level 3 is used for text-mode startup, and 5 indicates full GUI startup via XDM. (These numbers are arbitrary; for instance, Slackware Linux uses 3 and 4 instead of 3 and 5.)

Although Linux starts at a run level specified in `/etc/inittab`, you can change the run level of a running system using the `telinit` command, as in **telinit 3** to change to run level 3.

**Tip** If you plan to change your X configuration, it's best to switch out of full GUI login mode first. Use **telinit 3** to switch to a text-mode login. You can then change your X configuration and type **startx** to launch X. If there's a problem with the configuration, you'll be dropped back to a working text-mode session. You can then examine the `.xsession-errors` file in your home directory for clues to what went wrong. You can then correct the problem and, when X is working, use **telinit 5** to return to a full GUI configuration. If you change your X configuration without testing it in this way, you run the risk of creating a system that can't start X, but that keeps trying to do so, thus blocking your use of the console.

## Configuring a Font Server

A *font server* is a network server that delivers font bitmaps to computers that request them. The font server may work from font bitmaps or fonts in scalable outline formats, such as PostScript Type 1 or TrueType fonts. When the server uses the latter, it *rasterizes* the font—that is, the server converts the font into a bitmap of the size the client requests. The principle benefit to using a font server is that you can configure a font server on a single computer with all the fonts you want, and you need not install those fonts on other computers on the network. Instead, you tell those computers to access the font server that's been configured in the way you desire. Some distributions use font servers because XFree86 3.3.x does not by default understand TrueType fonts (although XFree86 4.x does). It's easier to add TrueType support to a separate font server program than to the XFree86 3.3.x font handler, so using a local font server is a good way to provide TrueType font support in Linux.

**Warning** Check the license terms of any font before adding it to a font server. In the United States, outline fonts are considered computer programs, and therefore may be copyrighted and subject to terms of use similar to those of other programs. These terms may forbid the use of a font on a font server or require a per-client payment.

## Adding Fonts to a Font Server

Some Linux distributions don't use font servers by default, although they're perfectly capable of doing so. Other distributions, including Red Hat, use font servers as a matter of course, although they're usually configured to be accessible only to the local computer. You can check your system's configuration by examining the `XF86Config` or `XF86Config-4` file (located in `/etc/X11` in Red Hat, but in `/etc` on some other distributions). Early in this file, there should be one or more lines that begin with `FontPath`:

```
FontPath  "/usr/X11R6/lib/X11/fonts/Type1"  
FontPath  "unix/:7100"
```

```
FontPath "tcp/dino:7101"
```

Each of these lines specifies a location where fonts may be found. The first line of this example indicates a directory on the X server computer's hard disk, but the next two specify font servers. The `unix/:7100` server is the default Red Hat 7.3 server, which is private to the local computer. The `tcp/dino:7101` server is a network-accessible font server running on port 7101 of the computer called dino. (See Chapter 12 for a discussion of ports and hostnames.) This line has been added to the default configuration; it is *not* a standard part of any distribution's configuration.

The default Red Hat 7.3 font server is controlled from the file `/etc/X11/fs/config`. This file includes several settings, the most important of which are the following:

**catalogue** This setting is a comma-delimited list of directories that contain fonts. The list may span multiple lines and ends when a directory is not followed by a comma.

**default-point-size** You can set the default size of fonts, in 10ths of a *point* (a common measure of font size), for when a program doesn't specify a font size. Red Hat sets this value to 120, which corresponds to 12 points.

**default-resolutions** Point sizes relate to physical size, but computer displays vary in the number of pixels displayed on any given size of screen. Because computer graphics (including font displays) work on pixels, point size can vary depending upon the size of your monitor and the resolution at which you run it. Most displays use a resolution of between 72 and 100 dots per inch (dpi). The resolution may vary both horizontally and vertically. Your screen might be 75×80 dpi, for instance. You can set the default resolution using the `default-resolutions` setting, which lists both horizontal and vertical resolutions, separated by commas. You can specify a second default resolution after the first, separated from the first by commas.

If you want to add fonts to your system, you must specify the path to those fonts, either directly in `XF86Config` or by including the path in `/etc/X11/fs/config`. You must also create an appropriate configuration file *within* the font directory to tell the system about the fonts you've added. It's best to separate fonts of different types in different directories; for instance, TrueType fonts in one directory and Type 1 fonts in another. To create X font information files for a directory, follow these steps:

1. Use a text-mode login or open an xterm window.
2. Change to the target font directory.
3. If the directory contains TrueType fonts, issue the command `ttmkfdir . >fonts.scale`. This action creates the `fonts.scale` file, which contains font names associated with each font file and other critical information.

**Note** Older versions of `xfs` and `XFree86` don't support TrueType fonts. Most modern Linux distributions ship with this support, however.

4. If the directory contains PostScript Type 1 fonts, do the following:
  - A. Obtain and install the `type1inst` package. (It may be obtained from <http://rpmfind.net/linux/RPM/TByName.html>, among other places.)
  - B. Type `type1inst` to create a `fonts.scale` file for the Type 1 fonts in a directory.
5. Issue the command `mkfontdir -e /usr/X11R6/lib/X11/fonts/encodings`. This creates a `fonts.dir` file from the `fonts.scale` file or from font information in bitmapped fonts in the directory.
6. Check the `fonts.dir` file. It should begin with a number (indicating the number of fonts defined in the file). Each subsequent line should then begin with a font filename and conclude with

an X font specification, which includes the font name and assorted other information.

At this point, your configuration files point to the new font directory, which should contain a `fonts.dir` file that correctly identifies the new fonts. You can either shut down X and restart it or issue the following commands to begin using the newly defined fonts:

```
# killall -USR1 xfs
# xset fp rehash
```

**Warning** If there's an error in your new font configuration, X may behave very strangely or fail to start. This can be particularly troublesome if your system is configured to boot directly into X, because Linux may lock itself into a cycle of trying to start X, failing, and trying again, making the system inaccessible from the console. You should therefore ensure that you have access to the system through some other means, such as a dumb terminal (Chapter 6) or a Telnet login. Alternatively, if you encounter problems, you can modify the configuration from an emergency boot floppy.

To check that your changes have taken effect, you can use the `xfontsel` program, shown in Figure 13.3. This program allows you to display all the fonts that are available on the X server from which it's run.

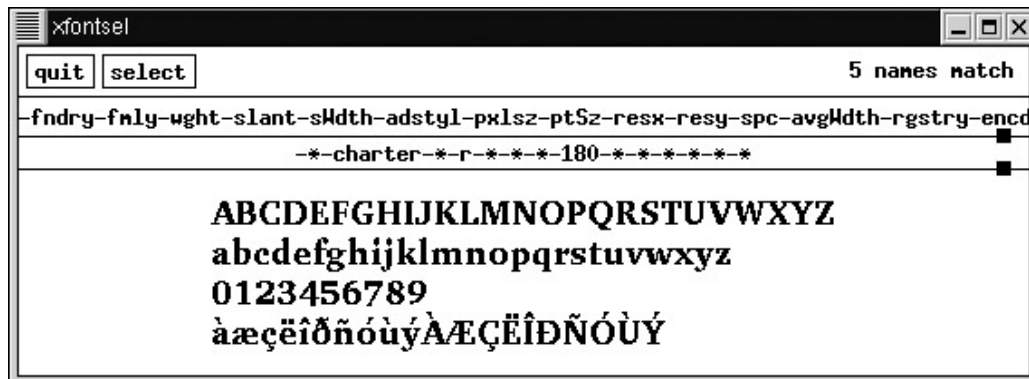

Figure 13.3: Choose the font by clicking `fmly`, and set point size and other characteristics, if you like.

**Note** Like most X programs, `xfontsel` takes its fonts from the *X server*, not the computer on which the program runs. Therefore, the same program run from the same computer might have different fonts available to it when run via X servers on different computers.

## Configuring a New Font Server

If you want to use the networking capabilities of a font server, you can set up one system to serve fonts to others on your network, thus simplifying your administrative tasks. To do this, follow these steps:

1. Create a new font server configuration file. You can base it on the `/etc/X11/fs/config` file, but should place it somewhere else, such as `/etc/xfsconfig`.
2. Create font directories that contain the font files you want to share, as well as the `fonts.scale` and `fonts.dir` configuration files, as described earlier.
3. Modify your new font server configuration file so that it serves fonts from the directories you created in step 2 or from existing font directories.
4. Add a line to a convenient startup script (such as `/etc/rc.d/rc.local`) to launch `xfs` using this new configuration file, serving fonts using port 7101 (which is more or less standard for this purpose). This line should resemble the following:

```
/usr/X11R6/bin/xfst -port 7101 -config /etc/xfstconfig &
```

5. Type the command you entered in the startup script in step 4 to launch the font server.
6. Configure each X server that should use the font server. This can be done by editing the X server's XF86Config file, as described earlier. The entry should resemble the following:

```
FontPath      "tcp/fontserv:7101"
```

7. Restart the X servers on the systems that should use the new font server. Alternatively, type the following commands:

```
# xset fp+ tcp/fontserv:7101
# xset fp rehash
```

**Warning** As with changing a local font server configuration, these steps can cause serious problems, including an inability to start X. You should therefore use caution, especially on the first system you reconfigure. Also, this configuration can cause X servers to fail if the font server crashes or if network problems make the font server inaccessible.

The best use of a network font server is on a network that contains several X servers and on which you want to use fonts that don't come standard with the X servers. Many X servers for Windows, MacOS, and other OSes use standard X fonts or X font servers rather than the underlying OS's font mechanisms. Font servers can therefore provide a consistent set of fonts to these X servers, as well as to Linux or Unix systems. Consult the X server's documentation to learn how to point the X server to a network font server.

## Unusual Font Servers

A few applications use their own font servers or include features that resemble those of font servers. This practice is particularly common on word processors, because X's font handling doesn't include some features that are required for good printed output. There are two common approaches to this problem:

- Include a unique font server in the program package. This server often runs on port 7102 and provides the features of an ordinary X font server plus the features required for word processors. ApplixWare and WordPerfect Office 2000 both take this approach, and in fact both use the FontTastic font server from Bitstream. It's possible to use this font server from other applications, but you must modify your Linux startup scripts to start the server automatically when the system boots. (Ordinarily, the application starts the font server when a user launches the application.)
- Implement font-rendering code in the application proper. This approach is used by WordPerfect 8 and earlier; TeX; and most viewers of *Portable Document Format (PDF)* files, such as Acrobat Reader. This method is simpler in some respects than adding a new font server, but it's less useful to other programs, which typically can't take advantage of the first program's font handling.

The nonstandard font handling used by these programs can be a source of frustration to both users and administrators, because you may find it necessary to install the same fonts several times to use them in key programs. You may also discover that the same font looks very different in different programs because of different font-rendering capabilities. Unfortunately, there is no easy fix to these problems. For details on specific programs, check the "Font HOWTO" document, which comes with most distributions or can be found at <http://www.linuxdoc.org/>.

# Building a User Interface atop X

X consists of several different layers. At the lowest level, there is the X server itself, which is mainly a video driver and set of programming interfaces for that driver. These interfaces allow the programmer to display windows, but the windows are incomplete. Additional layers of X provide certain critical features. Specifically, the *window manager* provides borders, resizing functions, and usually additional features; *widget sets* provide programmers with features that are useful inside windows, such as scroll bars and menus; and *desktop environments* combine many programs together into a coherent set. The following sections describe each of these X components in turn.

## Window Managers

The window manager determines much of the overall look and feel of an X environment. The window manager is responsible for handling the decorations that surround windows, the window placement, and the launching of some types of programs. It's usually not too difficult to switch to a new window manager, but different distributions use different methods to determine which window manager to use.

### The Role of Window Managers

Functions that may be provided by the window manager include:

**Window borders** Window *borders* serve a decorative purpose and make it clear where the window ends. On many window managers, they also provide window–sizing features.

**Drag bar** The *drag bar* is the component at the top of most windows that you can click to drag the window about. Some window managers allow you to double–click the drag bar to expand the size of the window.

**Window widgets** Window *widgets* are the small icons visible on most windows' drag bars or elsewhere. These icons allow you to close a window, maximize it, minimize it, or perform other tasks.

**Window placement and sizing features** The window manager determines where on the screen a window appears. (Programs can request particular placements, but the window manager determines a default placement strategy.) The window manager also allows you to move windows around, usually by dragging a drag bar. You can also adjust the sizes of windows by using widgets or borders.

**Window–fronting actions** Certain actions bring windows to the front of a stack or allow you to use a window. Most window managers today use a click anywhere in the window to perform either action; but some use other actions, such as a click only in the drag bar. Some allow you to type text into a window without it being at the front of a stack. Most provide several options to handle window–fronting actions.

**Desktop background** Most window managers include a provision to modify the desktop's background color or use a bitmap as a background image.

**Program launch facilities** Window managers invariably provide some means of running programs. Typically, a window manager can be configured by editing a text file. This file contains a list of programs that the window manager can launch. You

can then select the programs by clicking the desktop background or by selecting the program from a menu provided at the top or bottom of the screen.

**Virtual desktops** Most window managers include some means of controlling multiple *virtual desktops*. Typically, you can click small icons to select one of several desktops, each of which has its own set of windows. You can therefore devote one desktop to one set of related applications and another to another set, reducing the clutter on your screen.

Some of these window manager features—particularly the last few—may be duplicated or supplanted by desktop environments. If you don't want to use a full desktop environment, though, the availability of these features in window managers can be very helpful.

Most window managers provide similar functionality, but details differ. Some, such as Enlightenment (<http://www.enlightenment.org/>), are designed to provide maximal "eye candy"—they include extensive features to alter the appearance of windows. Others, such as wm2 (<http://www.all-day-breakfast.com/wm2/>), are visually and even functionally Spartan. Figures 13.4 and 13.5 illustrate how radically different two window managers can appear. Figure 13.4 shows a text editor window running in Sawfish, the default window manager for GNOME. (Most of the illustrations in this book show Sawfish windows.) Figure 13.5 shows the same text editor running in wm2.

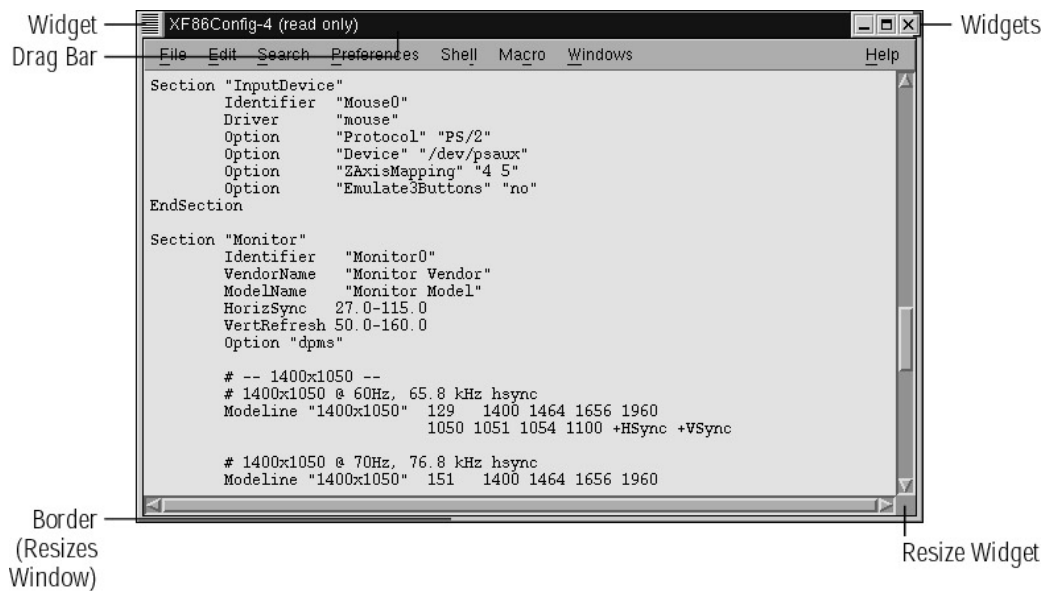

Figure 13.4: Most modern window managers, such as Sawfish, roughly mimic the default look of windows in Microsoft Windows.

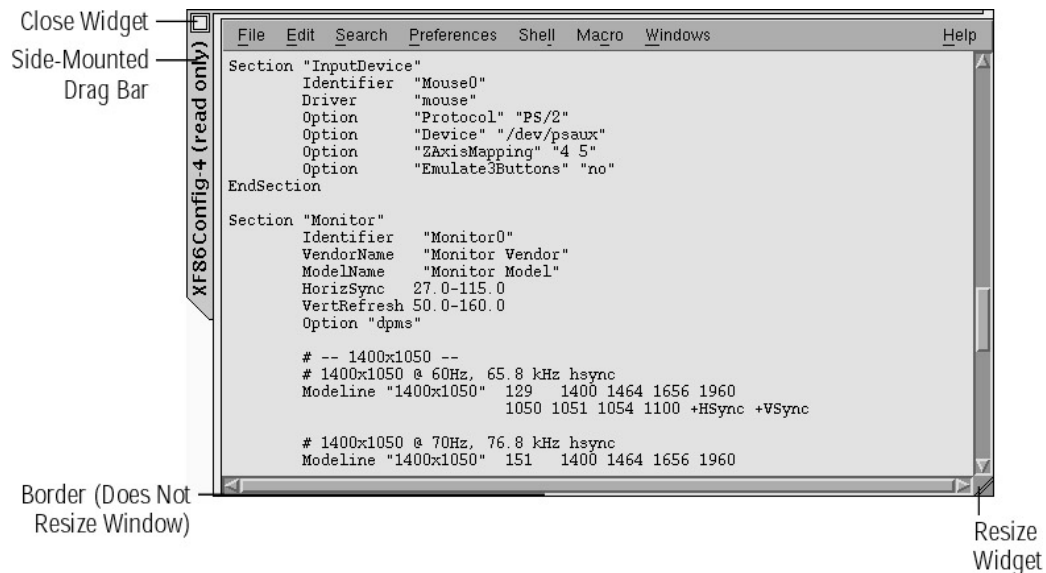

Figure 13.5: Some window managers have their own unique looks and provide unusual feature sets.

### Setting the Window Manager

Window manager preference is a very personal matter. If you want to experiment, you can try several different window managers to see which you prefer. Linux distributions use a configuration script in the user's home directory to run programs the user wants to run at login time. If this file is absent, the system uses a default script. The name of this script varies with your login preferences, but it's usually located in the `/etc/X11` directory tree, often in `/etc/X11/xinit`. On Red Hat 7.3, the user-customizable configuration script is called `.xsession`, and it must have execute permissions. Other distributions may call this script other things, such as `.Xlogin`. When launching X from a text-mode login via `startx`, yet another script is commonly used: `.xinitrc`. To replace the default set of login actions with something else, follow these steps:

1. Load the `.xsession` or other X configuration file from your home directory into a text editor (on a fresh account, this file won't exist, so you may need to tell your editor to create it).
2. Type the names of any programs you want to run automatically when you log in, including your window manager. If you want a program to run and stay running while other programs run, be sure to follow its startup line with an ampersand (&), or the script will stop running until you've closed that program. In most cases, the final program launched from `.xinitrc` should be your window manager, and it should *not* include an ampersand. This way, when you exit from the window manager, you'll log off the account. As an example, the following file launches an `xterm` window and the `wm2` window manager:

```
xterm &
wm2
```

3. Save the `.xsession` file and exit from the text editor.
4. Type **`chmod 755 ~/.xsession`** to give the file execute permissions. (You can use more restrictive permissions, such as `0700`, if you don't want others to see which programs you run automatically.)

Thereafter, when you log on, Linux will launch whichever programs (including the window manager) you set in the `.xsession` file when you log on again in X. You may, however, have to select a particular login option in your XDM program. If you use KDM, for example, you should choose Default from the drop-down list of Session Types. If you don't know where to begin in your exploration of window managers, an excellent starting point is the window managers Web site at <http://www.plig.org/xwinman/>. This site features descriptions of the most common window managers



and desktop environments for Linux, including links to the projects' Web sites.

## Widget Sets

The widget set provides tools to programmers to produce menus, buttons, dialog boxes, and other components that fit *inside* a window or that use windows to perform a simple task. (Look back at Figures 13.4 and 13.5, which show the same program run in different window managers. Note that the scroll bars and menus look exactly the same, although the drag bars and window manager widgets are quite different.) You as a user have little control over which widget sets you use. This is because the widget set is chosen by the programmer, not by the user. (Of course, you can choose a program because of the widget set it uses.) There are roughly half a dozen widget sets in common use today, including the *GNOME Toolkit (GTK)*, *Qt*, *Motif*, and *Athena*. Many other widget sets are available, but few are used on more than a handful of programs.

The wide array of widget sets available is part of the reason for the inconsistent user interfaces found on Linux programs. Each widget set has its own unique look, so programs built with different widget sets have menus, dialog boxes, and so on that vary widely. Since 1998 or so, however, new programs have increasingly been built upon GTK or Qt. As widget sets go, these two are fairly similar in appearance, so Linux programs today are less variable than they were in the mid-1990s.

## Desktop Environments

A desktop environment is a collection of programs and tools designed to provide a user-friendly experience to a Linux user. A desktop environment uses the same widget set in all its component applications and may include additional features to help integrate its tools, such as an address book shared across multiple applications.

**Note** Newcomers to Linux often confuse the window manager with the desktop environment. Although a window manager is one component of a desktop environment, the latter is a much more comprehensive package. Comparing the two is like comparing a slice of bread to a four-course meal.

### The Role of Desktop Environments

Why should you run a desktop environment? In some cases, you shouldn't. Desktop environments consume a great deal of memory and disk space. If you're running a server or low-memory system, you're better off using a standalone window manager and, perhaps, a few small utilities. (You can run individual components of desktop environments even when you don't run the whole thing, as described shortly in "Mixing Desktop Environment Components.") In fact, if the system is a server, you might prefer to not run X at all, to save memory for the server processes.

If you intend to use a computer as a desktop workstation, however, a desktop environment can provide many useful features. Most important, the desktop environment gives you a set of consistent tools to interface with many of Linux's system settings. You can adjust features such as your mouse's tracking rate, default fonts used by a variety of applications, and the appearance of your window manager, all using a single control program. This can be a great boon to Linux users, and especially to those who are unfamiliar with Linux's many configuration files.

**Note** Although there's some overlap between a desktop environment's settings and those adjusted through GUI configuration tools such as Webmin, for the most part the two are independent. The desktop environment sets features that individual users may want to customize, whereas Webmin and similar utilities adjust systemwide features

that affect all users.

In addition to providing an interface for setting system features, a desktop environment includes a selection of mini–applications—programs such as calculators, image viewers, audio CD players, and addictive card games. Perhaps most important, a desktop environment provides a *file manager*, which displays files in a window, allowing you to open, copy, move, and delete files using a mouse. KDE and GNOME are both embarked upon producing office suites similar to Microsoft Office, but these products are not yet as sophisticated as the competition.

## Available Desktop Environments

The two most common desktop environments available on Linux are the *GNU Network Object Model Environment (GNOME)* and the *K Desktop Environment (KDE)*. There are also several less used desktop environments available. Brief descriptions of these environments follow:

**GNOME** GNOME is built atop the GTK widget set, which was originally developed for the *GNU Image Manipulation Program (GIMP)* graphics utility. Since version 1.2, GNOME has used Sawfish as the default window manager (GNOME 1.4.0.6 is current at the time of writing). In any version, you can easily reconfigure GNOME to work with other window managers, although some integrate better with GNOME than do others. GNOME features an ever–increasing number of mini–applications and configuration modules. It's currently the favored desktop environment on Red Hat and Debian systems. You can learn more at <http://www.gnome.org/>.

**KDE** Unlike GNOME, KDE is tightly tied to its own window manager, kwm. KDE is somewhat more advanced than is GNOME. KDE 3.0 was released in April of 2002. KDE includes a large number of mini–applications and configuration utilities. Most Linux distributions today favor KDE as their default desktop environments. The KDE project's home page is at <http://www.kde.org/>.

**XFce** XFce is a lightweight desktop environment compared to GNOME or KDE. Like GNOME, it's built around GTK. Like KDE, it uses its own window manager (XFwm). XFce includes a modest selection of mini–applications and configuration utilities. It's modeled partly after the commercial CDE. You can learn more at <http://www.xfce.org/>.

**CDE** The *Common Desktop Environment (CDE)* is the only commercial desktop environment available for Linux. Although popular on many commercial versions of Unix, CDE is fairly uncommon on Linux. CDE uses the Motif widget set, which has historically been the widget set of choice for commercial Unix and Linux applications. CDE for Linux can be obtained from Xi Graphics (<http://www.xig.com/>), under the name *DeXtop*.

**Roll your own** It's possible to assemble your own desktop environment. To do this, start with the window manager of your choice and add configuration utilities, mini–applications, a file manager, and so on. Typically, you configure the window manager to launch important utilities from its built–in menus, and configure your system to start the window manager, file manager, and any other tools you want open at all times when you log in. The result is typically a much less integrated environment than what you get with a conventional desktop environment, but it may be more to your liking. Chances are this approach will consume less memory than will a conventional desktop environment, too.

Even if you use a distribution that favors one desktop environment, you can use another. With most distributions, doing so is merely a matter of installing the environment from the distribution's CD-ROM and selecting it from a menu on the XDM login screen. In the event that the XDM doesn't provide this feature (as the original XDM doesn't), you can start the environment by placing an appropriate command in the `~/.xsession` or equivalent file. For instance, to start KDE, the command is `startkde`; for GNOME, it's `gnome-session`. It's possible for one user of a system to use one desktop environment and for somebody else to use another.

## Mixing Desktop Environment Components

Although most desktop environments come with a wide array of utilities that integrate with one another to a greater or lesser extent, it's usually not necessary to run these tools within their parent environments. You can run KDE's `kscd` CD-ROM player from within GNOME, for instance—or when you're not running any desktop environment at all. You can use this fact to your advantage, picking the best parts of each environment. The drawback is that mixing components in this way reduces their interoperability. Programs from two environments might not share a common address-book file, for example, whereas two matched programs could share this file.

One further drawback to mixing components in this way, or to keeping two or more environments installed for the convenience of your users, is that the disk-space requirements can be substantial. Each environment is likely to consume hundreds of megabytes of disk space, although you might be able to get by with less for a very minimal installation. If you want to use just a handful of components, you may be able to install them in just a few megabytes.

## X Applications

X applications use X to display information and to accept input from the user. They rely on the window manager that the user selects and the widget set that the programmer selects. In some cases, applications share settings or can interact with desktop environments. Usually, though, X applications don't rely on desktop environments.

**Note** Occasionally, you'll see a program referred to as "a KDE program" or "a GNOME program." With the exception of a few utilities that are integral to these environments, this does *not* mean that the program relies upon the specified desktop environment to run. It does most likely mean that the program uses the underlying widget set of the desktop environment, and it may mean that the program can use settings from and interact with other programs in the desktop environment. If you see an appealing "KDE program" but run GNOME, go ahead and try the program. Chances are it will work, although you may need to install libraries or desktop environment components to use the program.

On rare occasions, you may find that an X application doesn't function well with a particular window manager or with some other component you have installed, such as a specific X server. If an application's windows don't move around or stack in the way you expect, you might want to try another window manager, at least for diagnostic purposes. If the problem goes away, you may consider switching window managers permanently; or you can look for an update to the program or window manager; or you can contact the authors of the program and window manager to report a bug.

A few programs (particularly those based on the Motif widget set) can't display graphics properly at 24-bit color depth with some video boards when using XFree86 3.3.x. A handful of these programs also have problems at 32-bit color depth. If you have such problems, you may be able to correct them by dropping down to 16-bit color depth. An upgrade to your X server may also help;

Accelerated-X and XFree86 4.x both correct these problems.

## **In Sum**

X is the GUI environment that's most often used in Linux. Unlike the GUIs in Windows or MacOS, X is built up of multiple components, which can be swapped in and out as the user (or programmer) desires. X is also a network-oriented GUI, allowing users to run programs on one computer but use another computer as the screen, keyboard, and mouse. You can add a networked font server to simplify your font configuration tasks on a network of systems that employ X servers. These facts make X an extremely flexible GUI environment, but they also produce drawbacks: X is slower than most other GUI environments, and the extent of choice offered by X makes for less consistency across applications and systems.

# Chapter 14: Setting Up Your Mail Server

## Overview

For many organizations, the most important network service is e-mail. Although Web servers and file servers transfer a huge quantity of data, e-mail is critically important for outside communications. Your users may correspond with colleagues, clients, and vendors through e-mail, and even exchange important data files as attachments to e-mail messages. It's therefore important that your organization host at least one reliable e-mail server. Fortunately, Linux is well-suited to this task, and in fact a wide variety of mail server packages is available for Linux.

This chapter begins with a discussion of the core e-mail protocols, including the difference between push and pull protocols. Next, we describe how to configure sendmail, the most popular push mail program on the Internet. If your users read mail from systems other than the mail server, you'll need to configure a pull mail protocol such as POP or IMAP, which are discussed next. The chapter concludes with a discussion of the bane of all e-mail administrators, unsolicited bulk e-mail (*spam*).

**Note** Configuring a large mail server is a major undertaking. This chapter can help get you started and is adequate for learning how to configure a mail server for a workstation or small network. If your needs are larger, though, you would do well to consult additional documentation, such as Craig Hunt's *Linux Sendmail Administration* (Sybex, 2001).

## Understanding E-Mail Protocols

To configure a system as a mail server, it's necessary to understand something about how e-mail is delivered. The most important thing to understand is the difference between push and pull e-mail protocols. It's also important to know something about the capabilities of each of today's three most common e-mail protocols: SMTP, POP, and IMAP.

**Note** This section presents an overview of the e-mail protocols themselves. Configuring the servers for these protocols is covered in subsequent sections of this chapter.

## Push and Pull Protocols

Broadly speaking, e-mail can be delivered in one of two ways:

- The sender can initiate a transfer, usually as soon as the e-mail is ready to be sent. This method uses a *push* protocol. It requires that the recipient run a mail server at all times. The sender can use a client program to communicate with the server, or one server can communicate with another. (In the latter case, one server takes on the role of the client, but it may work as a client while simultaneously functioning as a server for other connections.)
- The recipient can initiate a transfer, usually when the user wants to read e-mail. This model is known as a *pull* protocol. The mail server in this case holds mail it has received (typically via a push protocol). The recipient's system does not need to be available at all times, but the sending system must be constantly available—or at least, available at predictable times.

The most common push protocol on the Internet today is the *Simple Mail Transfer Protocol (SMTP)*. This protocol is quite old by Internet standards, but it has served well and is likely to remain in common use into the indefinite future. A server that implements SMTP is often referred to as a *Mail*

## Transfer Agent (MTA).

Two pull protocols are in common use: the *Post Office Protocol (POP)* and the *Internet Message Access Protocol (IMAP)*. POP is much simpler and is somewhat more common in 2002, but IMAP offers several additional features (described shortly) and is gaining slowly in popularity. All these protocols are available in various versions.

Individuals use e-mail client packages known as *Mail User Agents (MUAs)*. These programs can typically initiate SMTP sessions, and usually POP or IMAP sessions as well. Those programs that run on Linux can usually read mail directly from a local Linux mail queue maintained by the MTA.

The simplest e-mail exchange between computers involves just two computers and a single protocol (probably SMTP). In this scenario, one user composes an e-mail message and issues a command that causes the e-mail software to connect to the destination system and transmit the message. The recipient computer then holds the message in a local mail queue, and the addressee reads the message using a mail program on the recipient computer.

Most mail transfers on the Internet today are more complex, however. They typically involve several transfers, which are illustrated in Figure 14.1. These steps are as follows:

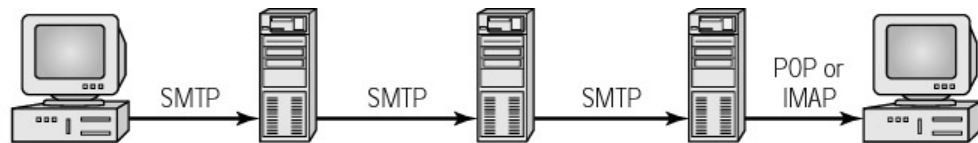

franklin.example.com osgood.example.com pony.express.gov railroad.express.gov air.express.gov

Figure 14.1: E-mail frequently passes through several computers between its source and its destination.

1. The sender composes a message using an MUA on one computer (let's call it franklin.example.com). Depending upon the MUA, the mail may be sent immediately or queued locally. A recipient address (let's say susan@express.gov) is included in the message.
2. At some point, franklin connects to a mail server for its domain (let's call it osgood.example.com) and sends the e-mail. In this transfer, franklin uses SMTP and functions as a client to osgood's server.
3. Unless the mail's recipient is local, osgood uses the *Domain Name System (DNS)* to look up the computer that functions as the mail server for the recipient domain (express.gov). This may be a computer that goes by the same name, or it may be a different computer (such as pony.express.gov).
4. Once osgood has the address of the recipient system, osgood connects to that system using SMTP and transfers the e-mail. In this transfer, unlike in step 2, osgood is the client; pony.express.gov is the server.
5. pony may queue the mail for local delivery, or it may pass the mail to another system, depending upon its configuration and the recipient's name (susan). For the purposes of this discussion, let's say that pony is a temporary way station, and it passes mail to railroad.express.gov. This transfer is also likely to use SMTP, with pony as the client and railroad as the server.
6. The message goes into a queue on railroad, associated with the recipient (susan). Sooner or later, susan uses yet another computer (say, air.express.gov) to connect to railroad and retrieve mail. This transfer is likely to use POP or IMAP. Here, railroad is the server, while air is the client.

7. susan reads her e-mail on air, using an MUA. If she wants to reply, she can do so, initiating a series of actions similar to those outlined here. The e-mail might or might not pass through the same computers, though; an organization can configure different systems to function as incoming and outgoing mail servers.

The details of an e-mail transfer may range from a simple one-computer situation up to the full set of steps described above, or potentially even more. Precisely what operations are involved varies substantially from one transfer to another. One very important point, however, is that most of the MTAs first receive the mail as a server and then retransmit the mail as a client. This operation is known as *relaying* mail, and the server that performs this task is a *mail relay*. As described later in this chapter, configuring a mail server to relay only authorized mail is a critically important aspect of MTA configuration.

The next-to-last computer in the delivery chain (railroad.express.gov in the preceding example) often functions as a server for both SMTP and POP or IMAP. This does not need to be the case, however; if susan logs on to railroad and reads her mail with a local MUA, there will be no pull transfer involved.

In configuring an individual computer to function as a mail server, you don't need to be concerned with all the possible variations on mail delivery. What's important is the role that your computer plays with respect to those computers that communicate directly with it. If you were configuring railroad.express.gov, for example, you would need to configure both SMTP and POP or IMAP servers, but no special configuration of the SMTP server would be required to allow it to accept mail that's already been relayed from other systems.

## SMTP

SMTP is the most prevalent push protocol for e-mail today. An SMTP server usually listens on port 25 (see Chapter 12 for a discussion of port numbers). The transfer of an e-mail message actually involves a series of text-mode commands. In fact, you can redirect telnet to use port 25 and send e-mail without involving an MTA or MUA on the sending side, as illustrated in Listing 14.1.

Listing 14.1: An Example SMTP Exchange Using telnet

---

```
$ telnet nessus.rodsbooks.com 25
Trying 192.168.1.3...
Connected to nessus.rodsbooks.com.
Escape character is '^]'.
220 nessus.rodsbooks.com ESMTP Sendmail 8.11.6/8.11.6; Wed, 18 Sep 2002
20:33:22 -0400
MAIL FROM:<rodsmith@speaker.rodsbooks.com>
250 2.1.0 <rodsmith@speaker.rodsbooks.com>... Sender ok
RCPT TO:<rodsmith@nessus.rodsbooks.com>
250 2.1.5 <rodsmith@nessus.rodsbooks.com>... Recipient ok
DATA
354 Enter mail, end with "." on a line by itself
This is a demonstration message. It contains no useful
information.
.
250 2.0.0 g3UJBQW12951 Message accepted for delivery
QUIT
221 nessus.rodsbooks.com closing connection
Connection closed by foreign host.
```

---

This exchange used only four SMTP commands: MAIL FROM, RCPT TO, DATA, and QUIT. There are additional SMTP commands, some of which may be necessary when communicating with certain hosts—for instance, many hosts require that the client identify itself using the HELO command. Listing 14.1, though, illustrates the simplicity of the core SMTP protocol.

**Note** The details of the replies from the SMTP server vary. The key information resides in the numbers that begin lines, such as 250 and 354. The English text that follows many of these lines is intended for human consumption and varies from one MTA to another. Therefore, if you try a test similar to that shown in Listing 14.1, you may see somewhat different replies if your system doesn't use sendmail as the MTA. All SMTP MTAs respond to the same commands, however, and return the same numeric replies.

In Listing 14.1, the message is addressed to a user on the MTA's system. Therefore, the message is ultimately queued for local delivery—the MTA does not need to forward it to another system. In the procedure outlined in "Push and Pull Protocols," however, the ultimate recipient of the message does not have an account on most of the MTAs through which the message passes. In these cases, the MTA accepts the message for relay. Once the MTA receives the message, it turns around and transmits the message to another system. Although this may seem inefficient, it can be quite beneficial, because it allows a reliable system to hold mail for dial-up users in case of a network disruption, and it allows an organization to assign one computer to relay mail to several distributed mail servers, in order to off-load the work of storing the mail and functioning as pull servers.

MUAs typically function as SMTP clients, so the MUAs can send mail through an SMTP server. Linux MUAs have a choice in the SMTP server they use: They can use the server that runs on the local computer or they can connect to an outside SMTP server. The first option is how Unix systems, and hence Linux computers, have traditionally been configured. Small Linux workstations, however, may do at least as well if the MUA is configured to connect to an outside SMTP server. This can eliminate the need to configure the MTA to deliver outgoing mail.

## POP

POP is the simpler of the two common pull e-mail protocols. In fact, there are two variants of POP: POP-2 uses port 109, and POP-3 uses port 110. Most POP mail servers support both protocols, but it's possible to configure a computer to respond to just one or the other, as described later, in "Configuring POP and IMAP."

As with SMTP, it's possible to initiate a call to a POP server using telnet (redirecting the call to port 109 or 110). Listing 14.2 illustrates such an exchange.

### Listing 14.2: A POP E-Mail Retrieval Session

---

```
$ telnet nessus.rodsbooks.com 110
Trying 192.168.1.3...
Connected to nessus.rodsbooks.com.
Escape character is '^]'.
+OK POP3 nessus.rodsbooks.com v2000.78rh server ready
USER rodsmith
+OK User name accepted, password please
PASS password
+OK Mailbox open, 1 messages
RETR 1
+OK 619 octets
Return-Path: <rodsmith@speaker.rodsbooks.com>
```



```
Received: from speaker.rodsbooks.com (rodsmith@speaker.rodsbooks.com
[192.168.1.1])
    by nessus.rodsbooks.com (8.11.6/8.11.6) with SMTP id g3UJBQW12951
    for <rodsmith@nessus>; Wed, 18 Sep 2002 20:33:36 -0400
Date: Wed, 18 Sep 2002 20:33:36 -0400
From: rodsmith@speaker.rodsbooks.com
Message-Id: <200029190033.g3UJBQW12951@nessus.rodsbooks.com>
X-Authentication-Warning: nessus.rodsbooks.com: rodsmith@speaker.rodsbooks.com
[192.168.1.1] didn't use HELO protocol
Content-Length: 68
Lines: 2
Status: RO
```

This is a demonstration message. It contains no useful information.

```
.
DELE 1
+OK Message deleted
QUIT
+OK Sayonara
Connection closed by foreign host.
```

---

The POP protocol uses about a dozen commands, five of which are shown in Listing 14.2: USER, PASS, RETR, DELE, and QUIT. Unless specially configured, SMTP doesn't require the use of a username or password, because it's designed to deliver information to a user. POP, by contrast, does require authentication, because it can be used to retrieve and delete potentially sensitive e-mail messages. A POP session therefore begins with the USER and PASS commands, which convey this information.

**Warning** POP transmits passwords in *cleartext*, meaning that they're not encrypted. If the networks used aren't secure, a troublemaker could intercept the password and use it to retrieve or delete your e-mail. If you use the same password on other computers, the troublemaker could do worse. You should therefore use your POP password *only* on the system that contains your POP account and change the password frequently.

The RETR command retrieves a numbered message; this command is the opposite of the SMTP DATA command. The retrieved message includes message *headers*, however, which show the path the message has taken to reach its destination. A POP client may optionally issue the DELE command to delete a message. If this command isn't issued, the message remains behind on the server.

POP offers little in the way of message management tools; the intention is that the user maintain a local collection of e-mail messages, organized into folders by the user's local MUA. POP simply provides a single e-mail queue for each user. (In fact, it's the MTA that maintains the mail queue; the POP server merely accesses this queue, much as an MUA running on the mail server does.)

## IMAP

At first glance, IMAP serves the same function as does POP: It allows for remote pull retrieval of e-mail from a mail server. IMAP is a more sophisticated protocol than is POP, however. Rather than POP's dozen commands, IMAP sports two dozen. These commands include mail manipulation tools, so that the user can arrange mail into folders on the mail server, rather than maintaining them on the client. This has two principal advantages:

- It's easier to examine and manipulate mail *without* reading it. This fact may be critically important if you're using a mail server over a slow dial-up PPP link and you receive an e-mail with a huge attachment. You can delete the e-mail, leave it, or move it into a folder without tying up your slow PPP connection handling the mail. Later, when you have more time or are using a faster connection, you can read the mail and its attachment.
- You can use any number of clients to seamlessly access the same mail messages. This can be extraordinarily useful if you use multiple computers or OSes, because it eliminates the need to archive messages outside of your mail programs or arrange to retrieve the same message multiple times, once into each mail program.

Like POP, IMAP is available in several variants, the most common of which is IMAP-4, which uses port 143. IMAP's command set is much more complex than is POP's. Although it's possible to use IMAP from a Telnet connection to port 143, the operation details tend to be tedious, as shown by Listing 14.3. The client must precede each command with an identifying code beginning with the letter A, as in A2 or A0014. Because IMAP stores mail in local mailboxes, it's necessary to pick one with the SELECT command before performing other operations. IMAP allows the client to read messages with the FETCH command, but that command takes various parameters to fetch different *parts* of a message, such as the text or specific classes of header. The client can also copy messages into specific folders (as in the A4 COPY 1 demos command, which copies message 1 into the demos folder), as well as create, delete, and otherwise modify the folders themselves.

Listing 14.3: IMAP Uses More Commands, and More Complex Commands, Than POP.

---

```

$ telnet nessus 143
Trying 192.168.1.3...
Connected to nessus.rodsbooks.com.
Escape character is '^]'.
* OK nessus.rodsbooks.com IMAP4rev1 v12.264 server ready
A1 LOGIN rodsmith password
A1 OK LOGIN completed
A2 SELECT mbox
* 1 EXISTS
* NO Trying to get mailbox lock from process 1557
* 0 RECENT
* OK [UIDVALIDITY 969392188] UID validity status
* OK [UIDNEXT 4] Predicted next UID
* FLAGS (\Answered \Flagged \Deleted \Draft \Seen)
* OK [PERMANENTFLAGS (\* \Answered \Flagged \Deleted \Draft \Seen)] Permanent flags
A2 OK [READ-WRITE] SELECT completed
A3 FETCH 1 body[text]
* 1 FETCH (BODY[TEXT] {89})
This is a demonstration message. It contains no useful
information.
)
A3 OK FETCH completed
A4 COPY 1 demos
A4 OK COPY completed
A5 LOGOUT
* BYE nessus.rodsbooks.com IMAP4rev1 server terminating connection
A5 OK LOGOUT completed
Connection closed by foreign host.

```

---

Fortunately, users do not need to be very concerned with the details of IMAP's operation, because IMAP client programs—which include most modern MUAs—handle the details. Users can use an MUA's feature set to interface to the IMAP server, hiding the details.

In the end, the principal advantage—and disadvantage—of IMAP is that it allows users to store e-mail messages on the mail server. This is very useful when users need to access mail from several different computers, but it increases the need for disk space on the mail server.

## Configuring Sendmail

MTA configuration is critically important to most mail servers, because the MTA is usually the most important part of the server. The most common MTA today is *sendmail*. This MTA ships with Red Hat and many other Linux distributions. Fortunately, most Linux distributions use reasonable sendmail configurations by default, so if you're lucky, you may not need to touch your system's sendmail configuration. Unfortunately, sendmail can be a tricky package to configure, so if you do need to change your system's configuration, you may need to spend some time learning about sendmail.

---

### Alternatives to Sendmail

Sendmail is the most popular MTA in use today, but it's far from the only one available. Indeed, some Linux distributions don't even use sendmail by default; they install other MTAs. Linux Mandrake favors Postfix (<http://www.postfix.org/>), and Debian and its derivatives use Exim (<http://www.exim.org/>). Another popular MTA is qmail (<http://www.qmail.org/>), although it's not the default choice of any distribution in 2002.

When should you consider using an MTA other than sendmail? One good reason to use an alternative MTA is if your distribution ships with one. Replacing Postfix or Exim with sendmail is possible, but it takes some effort and may cause problems for MUAs or other utilities that make assumptions about the mail configuration on a computer. Another reason to use an alternative MTA is if you dislike sendmail's configuration options. As described shortly, sendmail configuration is a bit tedious, and some people simply dislike it. Finally, sendmail is a fairly old program, loaded with inefficiencies. Alternative mail servers may be able to run more quickly or handle a heavier load than can sendmail—but handling e-mail doesn't tax most servers, even when running sendmail.

If you want to try another MTA, which should you use? If your distribution of choice comes with a specific MTA, that one's a good candidate. Postfix and qmail are both designed in a modular manner, which improves speed and (in theory) reduces the potential for security problems. Of these two, Postfix is more compatible with sendmail's command options, and so is typically an easier replacement MTA for a system that ships with sendmail by default.

If you choose to use an alternative MTA, you'll need to locate documentation other than the "Configuring Sendmail" section of this chapter, because other MTAs use different configuration files and procedures. Your best bet is to read the documentation for your MTA of choice on its Web page.

---

## Configuring Domains

Every computer on the Internet has a name, such as the fictitious pony.express.gov. If a computer runs an MTA, it's possible to address mail to users of that system, such as susan@pony.express.gov. Frequently, however, a business or other organization prefers to use a shorter e-mail address. Rather than using pony.express.gov, the desire is to use express.gov. This shortened address is easier for individuals to remember, and it doesn't tie the mail down to a

specific mail server. The trouble is that there probably is no machine associated with the `express.gov` name; that's a domain name to which machine names are attached. To overcome this problem, the Domain Name System (DNS) offers a feature known as the *mail exchanger (MX) record*.

An MX record is associated with a domain and points to a specific computer within the domain or in some other domain. MTAs attempt to deliver mail to the computer associated with an address's MX record, if one exists. If there is no MX record for an address, the MTA tries to find a regular computer associated with the address. For instance, consider the `express.gov` domain. This domain contains, among others, the mail server `pony`. The DNS configuration for `express.gov` includes an MX record that points to `pony`. Therefore, when an individual addresses mail to `susan@express.gov`, the sending MTA looks up the MX record for `express.gov` and contacts `pony.express.gov`'s MTA to transmit the mail. If the mail's sender had specified the address as `susan@pony.express.gov`, the sending MTA would find no MX record, but would find a regular address record for `pony.express.gov` and so would contact that computer. Either way, the mail is delivered to `susan`.

Unless your mail server computer doubles as your domain's DNS server, you can't configure an MX record from the mail server. If you're setting up a mail server for a domain, you should coordinate that aspect of configuration with the domain's DNS administrator. If you need to do this yourself, the task can be handled by adding a line to the master record for the domain, which is controlled from a file somewhere on your DNS server, probably in the `/var/named` directory (the exact name of this file is highly system-specific, but is probably named after the domain). The relevant line looks something like this:

```
@      IN      MX      5      pony.express.gov.
```

The leading at sign (`@`) is a code that means the record applies to the default domain name. `IN` stands for *Internet*; it's present on all records for most domains. `MX` is the mail exchange record indicator, naturally. The `5` is a preference code; remote MTAs attempt delivery first to the mail server with the lowest priority code. (A domain may have multiple mail servers, so that if one crashes, mail can still be delivered.) The final component of this line is the name of the mail exchanger computer itself. It's important that this name end in a period (`.`), or else DNS will try to add the domain name to it, resulting in a doubling of the domain name portion of the name and a broken MX record.

For more information on DNS configuration, consult a book on the subject, such as Craig Hunt's *Linux DNS Server Administration* (Sybex, 2000).

**Note** If you want to configure a system to accept mail but don't want the system to accept mail for the entire domain, you can omit DNS configuration or create an MX record that points back to the computer in question. (Some administrators prefer the latter approach.) You might do this if you want a system to accept mail addressed directly to it, bypassing the normal organizational mail server.

## Sendmail Configuration Files and Procedures

Sendmail is controlled through the `sendmail.cf` configuration file, which normally resides in the `/etc` or `/etc/sendmail` directory. On a default Red Hat 7.3 installation, this file is 1496 lines long (including comment lines). Some of these lines are reasonably understandable to a novice, but others are quite obscure. Although you can adjust this file directly if you're an expert, most users are far better off editing an *m4 source file* instead, and using the `m4` utility to convert this into a `sendmail.cf` file.

On Red Hat 7.3, the m4 source file from which `sendmail.cf` was generated is called `/etc/mail/sendmail.mc`, and it's a mere 63 lines long, including comments. Most of its options are far more intelligible than the `sendmail.cf` options it produces. Other distributions call their m4 source files something else; for instance, in SuSE 7.3, the file is `/etc/mail/linux.mc`, and it's 221 lines long—but most of its lines are comments.

The following sections describe some of the most commonly changed sendmail configuration options. After you make a change to the m4 source file, you can compile it into a `sendmail.cf` file. To do this, you must first install the `sendmail-cf-8.11.6-15` package (on Red Hat 7.3; on other distributions, it may be called something else, or it may be integrated into the main sendmail package). Once you've installed this package, you can issue a command like the following:

```
# m4 /etc/mail/sendmail.mc > /etc/sendmail.cf
```

**Warning** Before you issue this command, back up the existing `sendmail.cf` file by copying or renaming it. Backing up `sendmail.mc` is also a good idea. This will ensure that you have something that's at least partly functional in case you make changes that render the file useless.

Once you've created a new `sendmail.cf` file, you should restart sendmail using the following command (which you may need to adjust on distributions other than Red Hat):

```
# /etc/rc.d/init.d/sendmail restart
```

You should then check that your changes have had the desired effect by attempting to send or receive mail, as appropriate. If the changes don't have the desired effect, restore the original `sendmail.cf` and `sendmail.mc` files, and try again.

## Address Masquerading

One of the most common changes to an e-mail configuration is enabling *address masquerading*. In this configuration, a mail server claims to have a name other than the computer's true hostname. This is most commonly done for one of two reasons:

- To give outgoing e-mail the MX record's address rather than the mail server's true hostname. For instance, you might want `pony.express.gov` to masquerade as `express.gov`. This practice can help ensure that replies to outgoing messages are addressed to `user@express.gov`, which may be desirable if your domain has multiple mail servers or if the domain's active mail server occasionally changes.
- To make the mail appear to come from a valid host rather than from a dial-up account or a computer that's hidden behind an IP masquerading router. Consider a workstation that connects to the Internet through a PPP dial-up link. Chances are this computer doesn't have a valid hostname configured; or if it does, the computer is not always accessible. Therefore, you want to give outgoing mail a legitimate address, such as that of your ISP's mail server.

**Note** When using a dial-up ISP, it's generally best to configure sendmail to use the ISP's mail server as a relay. This configuration is covered in the next section, "Configuring Relays." Address masquerading may appear to be a bit dishonest, and in some sense it is. Indeed, those who send spam frequently use this technique in an effort to hide their true identities. If used appropriately, though, address masquerading is a legitimate practice. If you're in doubt, consult your network's or ISP's mail administrator.

To perform address masquerading, add or change the following two lines in the `sendmail.mc` file:

```
MASQUERADE_AS(desired-address.com)  
FEATURE(masquerade_envelope)
```

You should change *desired-address.com* to the address you want to use as the return address, of course. The first line causes the From: header to change. This header is the one that most MUAs use to determine the sender and the address to which replies are sent. The FEATURE(masquerade\_envelope) line causes sendmail to make additional header substitutions, which can be useful if an MUA uses a nonstandard header to determine the sender's address. These options *do not* change the Received: headers, which are the most diagnostic for tracing mail back to its true source.

**Note** Some MUAs can change the From: header. Changing your sendmail configuration may therefore be overkill. If you set a From: address using an MUA, that setting overrides anything set using sendmail's masquerading features.

## Configuring Relays

As described earlier, in "Push and Pull Protocols," it's common for an e-mail message to be relayed several times between its source and its destination. There's a good chance you must cope with this situation in one way or another. In some cases, you may want or need to use an *outgoing relay*, in which your computer passes its mail to another system, which delivers the mail to its destination. In other cases, you may need to configure a computer so that it *functions as* an outgoing relay; other computers (such as mail clients on your own domain) connect to your Linux box to send their mail. Each configuration requires its own options.

### Using an Outgoing Relay

All other things being equal, sendmail is capable of delivering mail to any other MTA to which the sendmail program can connect. In most cases, this means that sendmail can deliver mail to any system on the Internet that runs its own SMTP server. It's often desirable to configure a Linux computer to deliver mail directly, because this makes efficient use of network resources and bypasses a potentially unreliable mail relay. The Linux computer might *be* the official mail server, as well. There are, however, possible problems and limitations associated with sending mail directly. These include:

**Unreachable destinations** If the destination mail server is unavailable because it's crashed or because of network problems, sendmail must hold the mail locally until the problem clears up. It must also periodically reattempt delivery. These actions consume CPU time, disk space, and network resources, although in all probability, very little of each. Of potentially greater importance, if the system that's sending the mail has an intermittent Internet connection (such as a PPP link), subsequent send attempts may fail because that connection is down, thus resulting in a failure to deliver the mail at all, rather than a short delay.

**Dial-up anti-spam configurations** The *Dial-up User List (DUL)* is a list of IP addresses associated with dial-up (typically PPP) connections. (See <http://www.mail-abuse.org/dul/> for more information on the DUL.) Many mail servers use the DUL, or similar lists maintained by others, to block mail from these connections, because spammers sometimes abuse dial-up lines to send spam. If your ISP has placed your dial-up number on the DUL, some recipients will reject your direct mail on this basis. Relaying your mail through the ISP's official server will work around this problem; the DUL affects *only* e-mail that's sent directly from a listed address.

**ISP blocks of port 25** Also in an effort to fight spam, some ISPs block outgoing connections from their dial-up addresses when directed at port 25 (the SMTP port) on remote systems. If your ISP does this, you won't be able to send mail directly at all; you *must* relay mail through your ISP's mail server.

**Remote anti-spam measures** Some mail servers take fairly extreme anti-spam measures, some of which may block your access attempts even if you're not hit by a DUL entry or an ISP that blocks your port-25 access attempts. For instance, a remote site might block your e-mail if your claimed hostname doesn't match the hostname associated with your IP address, as would most likely be the case when you use a PPP account.

For all these reasons, it's generally a good idea to configure a dial-up Linux computer to relay mail through your ISP's mail server. On the other hand, some ISPs' mail servers are themselves notoriously unreliable, so you may prefer to brave the risks of sending mail directly. By contrast, if your computer is connected to the Internet in a more permanent fashion, relaying mail offers fewer advantages—but then, it also typically offers few or no *disadvantages* if your ISP or organization provides a mail server for this purpose. You may want to consult with your ISP or network administrator to learn more about the advantages and disadvantages on your particular network. Of course, you can also add your own personal experiences—if you know that your organization's mail server is unreliable, then sending mail directly can be quite desirable.

The default Red Hat configuration (and the default configurations for other distributions) sends mail directly. To change this configuration detail, you must add the following line to your `sendmail.mc` or equivalent m4 configuration file:

```
FEATURE(`nullclient', `mail.example.net')
```

**Note** Options passed through the `FEATURE` command in `sendmail.mc` are often enclosed in single quotes. Unlike most configuration tools, though, m4 requires different opening and closing quotes. The opening quote is the back quote character, which is usually available on the key to the left of the 1 key on a keyboard. The closing quote is the usual single quote character, which is on the key to the right of the semicolon (;) key on most keyboards.

You should, of course, change *mail.example.net* to your organization's or ISP's mail relay system. When you've rebuilt `sendmail.cf` and restarted `sendmail`, the result should be that all mail sent through your local copy of `sendmail` is relayed through the mail relay system you specify.

**Tip** One objection that's frequently voiced to using an ISP's mail relay comes from users who use multiple ISPs. Because most ISPs reject mail relay attempts from outside their domains, a configuration like this will work from only one ISP. One way around this problem is to create *two* `sendmail.cf` files, one for each ISP. Name each one something appropriate, such as `sendmail.cf.isp1` and `sendmail.cf.isp2`. You can then modify your PPP dial-up scripts (described in Chapter 11) to copy the customized files over the regular `sendmail.cf` and restart `sendmail`. The result is that `sendmail` will relay through whichever ISP's mail server is appropriate.

## Configuring Sendmail to Relay for a Domain

Configuring `sendmail` to use another mail server as a relay is convenient on small Linux systems that function as workstations. Linux is often used as the mail server that relays for others, however. This configuration works best when the Linux server has a dedicated connection to the Internet that is always up. By default, all modern Linux distributions are configured so that they don't relay mail from other systems. This is an anti-spam measure, but it gets in the way of the use of a Linux server as a relay for your own computers. The trick is to *loosen*, but *not remove*, the anti-relay

restrictions.

**Note** To have sendmail function as a relay, it must also be configured to receive mail. You may need to tweak your configuration to allow this, as described in the section "Receiving Mail."

To allow sendmail to relay mail from certain classes of computers, you must add a FEATURE line to sendmail.mc or its equivalent file. This FEATURE line includes one of the following options:

**promiscuous\_relay** This *extremely dangerous* option tells sendmail to relay any mail that comes its way. Don't use this option, because it virtually guarantees that spammers will, sooner or later, abuse your system.

**relay\_based\_on\_MX** This option configures sendmail to accept relays from other computers, so long as those computers' domains are configured to show your system as the MX. This option is fairly lax on security, because it essentially lets somebody else (whomever controls the DNS server for the remote system) determine whether your system will function as a relay.

**relay\_entire\_domain** If you set this option, sendmail accepts mail from any host within the domain to which it belongs. This can be a convenient way to quickly configure a Linux system as a limited mail relay.

**relay\_local\_from** This option tells sendmail to accept relays if the sender uses the server's address as its own. This can be convenient in some cases, but it's also easily abused.

**relay\_hosts\_only** This option works with an access database (described shortly) to allow you to list individual hosts as acceptable or unacceptable for relaying.

**access\_db** This feature allows you to use an access database (described shortly) to list domains for which sendmail will relay.

As an example, the default sendmail.mc file for Red Hat includes the following line:

```
FEATURE(`access_db',`hash -o /etc/mail/access.db')dnl
```

You can modify this line to use some other relay option, if one is appropriate for your network. Alternatively, you can adjust the access database file. This file is called /etc/mail/access on Red Hat 7.3, but it may appear elsewhere on some distributions. The file consists of lines, each containing a single domain name, machine name, or IP address followed by a tag that indicates how sendmail will treat messages received from the sender. (Lines beginning with pound signs [#] are comments and are ignored.) The default Red Hat 7.3 configuration looks like this:

```
# by default we allow relaying from localhost...
localhost.localdomain    RELAY
localhost                 RELAY
127.0.0.1                 RELAY
```

Valid tags are as follows:

**OK** Forces sendmail to accept the mail, even if other rules would reject it.

**RELAY** Accepts for relay mail that comes from or goes to the specified domain. The



default configuration accepts local mail for relaying; technically, when a local program sends mail through sendmail, it's functioning as a mail relay, so this configuration is required if you want to send mail.

**REJECT** Refuses mail that comes from or goes to the specified domain. Sendmail generates a *bounce* message to let the sender know the attempt failed.

**DISCARD** Works just like REJECT, except that sendmail does *not* generate a bounce message.

***nnn text*** Works like REJECT, but returns an error code *nnn* to the sender, along with *text* as a message.

You can specify domains either by domain name (as in badspammer.net) or by a partial IP address (as in 192.168.98, which matches all computers with IP addresses in the 192.168.98.0/24 network). The safest way to configure sendmail to relay is to specify a network by IP address, because this is harder to forge than is a domain name.

Suppose you want to configure sendmail to relay mail from the 192.168.98.0/24 network. You could add the following entry to `/etc/mail/access`:

```
192.168.98 RELAY
```

Before you can use this entry, however, you must convert the text-mode `/etc/mail/access` file into a binary format that's stored in `/etc/mail/access.db`. You do this by entering the following command:

```
# makemap hash /etc/mail/access.db < /etc/mail/access
```

**Tip** On Red Hat, you don't need to issue the `makemap` command, because the sendmail startup scripts do this automatically. You can type this command to activate the changes without restarting sendmail, if you like.

Once you've entered the command, you can restart sendmail, and it will be configured to relay mail from the 192.168.98.0/24 network. It's best to test your setup by configuring an MUA on another computer to use the system you've adjusted as the outgoing mail server. You should also check that you've not made the system too lax by doing the same from a computer that should *not* be able to use the system as a mail relay.

## Receiving Mail

Linux can receive mail sent via SMTP, as well as send it. To do so, sendmail must be run in *daemon mode*—that is, it must always be running, watching for connections on port 25. Sendmail must also be configured to listen for connections on its network interfaces. To run sendmail in daemon mode, it must be started with the `-bd` switch, as in **sendmail -bd**. This is the default configuration for sendmail in Red Hat 7.3. You can check to see whether sendmail is running this way by using the `ps` command:

```
$ ps ax | grep sendmail
2536 ?        S          0:00 sendmail: accepting connections
```

The statement that sendmail is "accepting connections" indicates that sendmail is indeed running in daemon mode. What if it's not, though? In that case, you must either start sendmail manually or modify your startup scripts. In Red Hat 7.3, the relevant script is `/etc/rc.d/init.d/sendmail`, but the appropriate script may be called something else on other distributions. You should locate the call to

sendmail in the startup script and ensure that it includes the `-bd` parameter. In the case of Red Hat 7.3, the startup script sets this parameter based on the contents of the `DAEMON` variable set in the `/etc/sysconfig/sendmail` file, which is loaded early in the sendmail startup script.

Some sendmail configurations, such as the one that's the default with Red Hat 7.3, ignore access attempts to port 25 except from the localhost address (127.0.0.1). This configuration effectively blocks receipt of incoming mail. Red Hat creates this restriction by using the following line in its `/etc/mail/sendmail.mc` file:

```
DAEMON_OPTIONS(`Port=smtp,Addr=127.0.0.1, Name=MTA')
```

To enable the server to receive mail from other computers, locate this line and comment it out by adding `dnl` to the start of the line. You can then create a new `sendmail.cf` file and restart the server. If you want sendmail to relay mail, you may need to make more changes, as described in the previous section, "Configuring Sendmail to Relay for a Domain."

Another requirement for sendmail to receive mail is that the program be configured to accept mail for the machine names by which it's known. For instance, consider the fictitious mail server `pony.express.gov`. If the DNS records for `express.gov` include an MX record pointing to `pony.express.gov`, that machine must accept mail addressed to `express.gov` as local, despite the fact that the machine name is not `express.gov`. Fortunately, this task is easily accomplished: You need only add the computer's aliases to `/etc/mail/local-host-names` and restart sendmail (this file is called `/etc/sendmail.cw` on some distributions). For instance, the following `/etc/mail/local-host-names` file tells the system to accept mail addressed to `express.gov` and `postit.gov`, in addition to whatever name the computer uses as its hostname:

```
express.gov  
postit.gov
```

One question you should ask yourself is whether you *want* your system to receive SMTP mail. The average workstation doesn't need this capability, because another computer functions as a mail server for the workstation's users; the workstation uses a pull mail protocol to retrieve mail from the server. If your system refuses incoming mail, you'll still be able to send mail from local programs, but you'll need to use a pull mail protocol to receive mail. If a system doesn't need to receive SMTP mail, it's a good idea to configure it in this way. Doing so eliminates the possibility that a miscreant might gain entry to the system through a bug in sendmail, and it also eliminates the possibility of a spammer abusing a misconfigured system to relay spam.

## Configuring POP and IMAP

Fortunately, setting up the POP and IMAP protocols is not very difficult. Compared to sendmail, many POP and IMAP servers require very little in the way of configuration. If you're building a departmental mail server, though, you may need to configure user accounts, and this may require some thought. It's also possible to use a Linux system as a POP or IMAP client. In many cases, you do this via MUAs; however, the `fetchmail` program lets you grab POP or IMAP mail and serve it through a regular Linux mail queue.

### Running POP and IMAP Daemons

The first step to running POP or IMAP is to install the appropriate server package. In Red Hat 7.3, it's called `imap-2001a-10`, and it includes servers for both POP and IMAP. Other distributions ship

with similar packages.

**Note** Just as sendmail isn't the only SMTP server, the POP and IMAP servers included in the `imap-2001a-10` package aren't the only POP and IMAP servers. You'll most likely need to look for an alternative package if you use `qmail` as your MTA, because `qmail` stores e-mail in different locations than do most other MTAs, which confuses most POP and IMAP servers. The `qmail` Web site includes links to alternative POP and IMAP servers that work with `qmail`. `Exim` and `Postfix` are compatible with the standard `imap` package, however.

The POP and IMAP daemons are normally run from a *super server*, as described in Chapter 12. Red Hat 7.3 and Mandrake 8.2 use the `xinetd` super server, but most other distributions in 2002 use `inetd`. The configuration of these programs differs.

If your distribution uses `xinetd`, the `/etc/xinetd.d` directory probably contains files named for the POP and IMAP servers, such as `imap`, `ipop2`, and `ipop3`. (These files are installed with the `imap` package, so you won't see them until you install `imap`.) Secure variants use files whose names end in `s`. Chapter 12 includes a discussion of the format of files in `/etc/xinetd.d`. By default, these files include lines like the following:

```
disable = yes
```

This line deactivates the server in question. If you want to run a POP or IMAP server, you must do two things to activate it if you're using `xinetd`:

1. Change the `disable = yes` line to read `disable = no`, or delete the line entirely, and save the changes. You can do this for just one server (POP-3, for instance), or for several.
2. Restart `xinetd` by typing **`/etc/rc.d/init.d/xinetd restart`**.

If your distribution uses `inetd` rather than `xinetd`, the procedure is somewhat different. You must edit the `/etc/inetd.conf` file to enable POP or IMAP servers run from `inetd`. To do so, follow these steps:

1. Open the `/etc/inetd.conf` file in a text editor and locate the line corresponding to the protocol you want to enable. It probably begins with a pound sign and the protocol name, as follows:

```
# pop-3 stream tcp nowait root /usr/sbin/tcpd ipop3d
```

2. Remove the pound sign and save the result. You can do this for multiple protocols, if you wish.
3. Restart `inetd` by typing **`/etc/rc.d/init.d/inet restart`**.

Once you've done this, your system should be configured as a server for whichever pull mail protocols you've selected. You can test the server by using an appropriate MUA on another computer or by using a `Telnet` program to test the server manually, as shown in Listings 14.2 and 14.3.

## Setting Up Mail-Only Accounts

Ordinarily, Linux accepts mail only for recipients who have an account on the server. For example, if mail is addressed to `nemo@pony.express.gov`, and if `pony.express.gov` has no user called `nemo`, the server bounces the mail—the sender receives back a message that includes an error message stating that `nemo` isn't a valid recipient. Therefore, you must normally create user accounts for all e-mail recipients, even if the computer is used *only* as a mail server.

### Note

There are exceptions to this rule. For instance, it's possible to configure mail *aliases*, where one e-mail address corresponds to a different username. Most systems come preconfigured with certain aliases for critical accounts such as `postmaster`, which is the user responsible for mail server configuration.

If a computer is to function as a mail server from which users access their mail *only* using a pull mail protocol, and if you don't want to grant users access to the system using normal command shells, you should adjust users' `/etc/passwd` entries so that the shells point to something useless. A normal user's `/etc/passwd` entry looks something like this:

```
george:x:502:100:George Washington:/home/george:/bin/bash
```

The final component of this line—`/bin/bash` in this example—tells Linux what program to run when the user logs on through Telnet or SSH, or at the console. You can change this entry to something that won't grant any useful access, such as `/dev/null` or `/bin/false`. The account then becomes useless for shell access, but it can still be used for pull mail retrieval.

**Tip** Instead of specifying a completely useless program as a shell, you may want to specify the `passwd` program. Doing so allows users to change their passwords by using a Telnet or SSH program to log on to the server. Once the password has changed, the user is immediately logged off.

If you use a utility such as `useradd` to create accounts, you can create them using such "dummy" shells to begin with. With `useradd`, you use the `-s` parameter to specify the shell, so you can add `-s /bin/false` to create an account that uses `/bin/false` for its shell from the start. If you prefer to use GUI configuration tools, you may be able to accomplish the same goal.

## Using Fetchmail to Acquire Mail from an ISP

Imagine this scenario: You're configuring a mail server for a small company. This company uses a low-end digital subscriber line (DSL) connection for Internet access, and the ISP doesn't allow the company to run its own mail server. Instead, the company contracts with another ISP to provide e-mail accounts under its desired domain name (let's call it `oneroomco.com`). E-mail from this ISP can be retrieved via IMAP, and the DSL ISP's e-mail is accessible via POP. Outgoing e-mail is sent directly via SMTP. Your task is to provide a single unified e-mail structure, so that internal e-mail remains local, without cluttering the DSL connection, and so that e-mail to either the DSL ISP's POP account or the mail ISP's IMAP account is pushed into a local mail queue. This arrangement is illustrated in Figure 14.2.

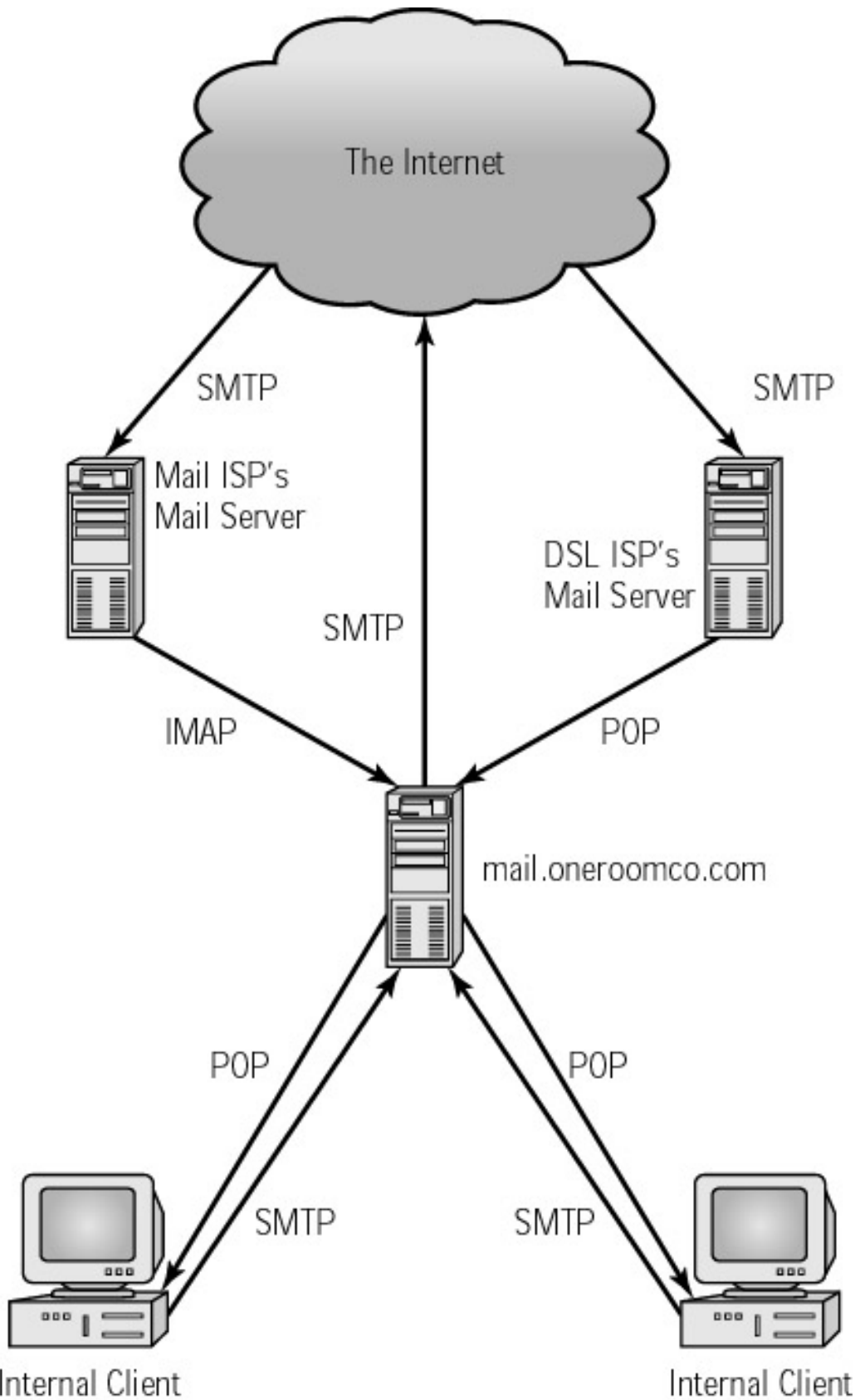

Internal Client

Internal Client

Figure 14.2: Small businesses frequently want to provide internal mail services, but must use pull mail protocols to retrieve their own e-mail.

This chapter has already described many features required of the mail.oneromco.com server in Figure 14.2. Mail relaying and the local POP server, for instance, were covered in previous sections. (Figure 14.2 shows outgoing mail being sent directly, but it could as easily be relayed through either

ISP's server.) The main missing piece is the retrieval of mail via POP and IMAP from the ISPs.

A tool that's extremely helpful in configuring remote mail retrieval via POP or IMAP is fetchmail. This tool is a dedicated pull mail *client* program. It connects to a remote POP or IMAP server, retrieves the mail from that server, and injects the mail into the local system's mail queue. When fetchmail is used in conjunction with a conventional SMTP server, the result can be a mail system that works almost as if it received directly from senders. The main difference users might notice is that, because fetchmail must initiate mail connections, incoming mail may be delayed by some period of time—a few minutes or hours, typically, depending upon the frequency with which you configure fetchmail to check for new mail.

**Note** You can use fetchmail on even smaller systems than a small business's mail server. Many individuals use fetchmail to grab their mail, which can then be read using any Linux MUA. This can greatly simplify your life if you use multiple mail ISPs or if you want to use an advanced mail-filtering tool to sort your mail or weed out the spam.

## Configuring Fetchmail

The fetchmail program supports a large number of configuration options, so this chapter can cover only its basics. Consult the fetchmail man pages or Web site (<http://www.tuxedo.org/~esr/fetchmail/>) for more details. At its core, fetchmail is controlled by a configuration file called `.fetchmailrc`, located in the calling user's home directory. A typical `.fetchmailrc` file looks like this:

```
set postmaster "george"
set bouncemail
set properties ""
set daemon 1800
poll mail.a-dsl-isp.net with proto POP3
    user "oneroomco" there with password "password"
    is sally here options fetchall forcecr
poll mail.mailisp.com with proto IMAP
    user "georgew" there with password "password"
    is george here user "sallys" there with
    password "sallyp" is sally here
```

The configuration file format is designed to be reasonably easy to interpret, but some features deserve comment:

**set postmaster** This option lets you specify a local user who is to receive mail that appears to be misaddressed, as well as error messages.

**set bouncemail** This option directs fetchmail to generate bounce messages and mail them to the sender in case of an error.

**set properties** fetchmail itself doesn't use this configuration line, but it passes whatever appears inside the quotes to any scripts that it calls.

**set daemon** You can configure fetchmail to run in the background and retrieve mail every specified number of seconds. The instruction `set daemon 1800` tells fetchmail to check for new mail every half hour. Alternatively, you can omit this line and call fetchmail from a cron job.

**poll** Each poll entry tells fetchmail about a single remote mail server. You must specify the server name, the protocol to be used, the remote username, the remote

password, the local user to receive the mail, and any additional options you want to specify. You can include multiple user accounts on one poll entry.

**Tip** Rather than directly editing the `.fetchmailrc` file, you may want to try using `fetchmailconf`. This utility, which is installed separately from `fetchmail` in Red Hat 7.3, is a GUI configuration tool for `fetchmail`. Using this tool can help ensure that you generate a usable `.fetchmailrc` file.

**Warning** Because the `.fetchmailrc` file contains passwords, it's critically important that this file be protected from unauthorized access. In fact, `fetchmail` refuses to run if `.fetchmailrc` can be read by anybody but the owner.

## Using Fetchmail

Once you've configured `fetchmail`, you should test it. You can do so with the following command:

```
$ fetchmail -d0 -k
```

The `-d0` option ensures that `fetchmail` does *not* enter daemon mode; this invocation will be a one-time call, even if `.fetchmailrc` specifies daemon mode. Likewise, `-k` tells `fetchmail` to leave any retrieved messages on the mail server. This ensures that you won't lose your mail if there's a problem that causes the mail to be lost between retrieval and injection into your local mail queue.

Once you've tested your `fetchmail` configuration and worked out any kinks, you can set it up for regular use. There are several possible ways to do this:

- You can use `fetchmail`'s daemon mode to have it stay active and check for mail at regular intervals. If you want `fetchmail` to start automatically when the computer boots, you'll need to add an appropriate entry to a startup file, such as `/etc/rc.d/rc.local`. Unfortunately, some people find that `fetchmail` occasionally crashes, so this mode may not be the best choice if you need the best reliability.
- You can run `fetchmail` from a cron job. For instance, to have `fetchmail` retrieve mail every hour, you can create a simple script (see Chapter 17) to do this and place that script in `/etc/cron.hourly`. If you use this approach, be sure *not* to specify daemon mode in your `.fetchmailrc` file.
- You can run `fetchmail` as part of a network startup script. This approach is particularly useful for those who use PPP dial-up accounts, because you can configure the system to start `fetchmail` when the Internet connection initializes and to shut it down when the connection ends.
- You can run `fetchmail` manually, by typing **fetchmail** whenever you want to check for new mail.

Most of the automated methods run `fetchmail` as root by default, so the `.fetchmailrc` file must be placed in the `/root` directory. You can create a cron job that runs as an ordinary user, but this requires somewhat more effort to configure than dropping a script in a subdirectory of `/etc`. Consult the cron man pages for more information on this topic. Normally, it doesn't matter whether `fetchmail` runs as root or as an ordinary user; either way, the program calls `sendmail` to deliver the mail locally. Depending upon who should know the passwords contained in `.fetchmailrc`, though, you might want to be cautious about the user under whose name `fetchmail` runs.

## Anti-Spam Measures

In computer circles, *spam* refers to junk e-mail—ads for dubious hair-loss remedies, illegal pyramid schemes, mysterious messages in languages you don't understand, and so on. Sadly, spam is a major problem for e-mail administrators. There are two aspects to this problem: preventing your system from being used as a source of spam, and blocking incoming spam that might annoy your users and consume system resources. A few steps can help prevent your system from becoming a source of spam. Blocking incoming spam is a tougher problem, but there are still some actions you can take to at least reduce the volume of spam your site sees.

### The Problem of Spam

To individual users, spam is typically an annoyance. A user who receives half a dozen or a dozen spams a day must typically spend a few seconds determining that a message is spam and deleting it. (This can easily work out to several hours a year wasted just deleting spam!) On occasion, a spam may be offensive, as when it advertises an X-rated Web site or contains racist slurs. If the user has a slow network link, the spam may take some time to transmit—we've seen spams 150KB in size, and this is certainly not the world record for spam size.

To a mail administrator, spam is a more serious problem. In addition to being an annoyance to users, spam consumes disk space and network bandwidth. These may not be major factors to a small site, but large ISPs may need to increase hard-disk sizes or buy more network bandwidth to cope with spam. What's worse, spam generates complaints. This is particularly true if your own server becomes a source of spam. If somebody uses your system to send out thousands of ads for an aphrodisiac floor wax, chances are you'll get complaints in return—perhaps enough to seriously disrupt your life for a day or more. It's therefore critically important that your mail server not become a spam source.

**Warning** Even if all your users are well-behaved and would never dream of sending spam, your mail server may become a source of spam if it's configured as a relay or if the mail server is broken into.

To learn more about spam prevention than can be covered in this space, check the *Mail Abuse Prevention System (MAPS)* Web site, <http://www.mail-abuse.org/>.

### Preventing Outgoing Spam

Your first spam concern should be to ensure that your server doesn't become a spam source. There are two ways your system can send spam: One of your users can decide to send spam, or somebody who's *not* a legitimate user of your system can hijack it to send spam. Each potential problem requires different solutions, although there are some commonalities.

#### Policing Your Own Users

If you operate a small mail server for a limited number of people, you can probably control outgoing spam by speaking to the users of your system. In an office of half a dozen people, for instance, you can simply tell everybody not to spam. Perhaps the most difficult aspect of doing this is conveying to your users precisely what spam is. Spam has many features. Most importantly, it is the following:

**Unsolicited** E-mail readers don't ask for spam. Typically, spammers collect e-mail addresses from postings to Usenet newsgroups or by setting address-collecting "robots" loose on the Web. Some spam comes when users willingly leave their



e-mail addresses on spammers' Web sites. Some companies seem to think that such an action makes it okay to send ads to individuals, but unless careful precautions are observed, this isn't so. If you want to set up an advertising list, be sure your recipients *want* to be on that list. The MAPS Web site includes many pointers to help you avoid inadvertently spamming. This said, not all unsolicited e-mail is spam. A journalist may legitimately e-mail somebody to ask for an interview, for instance. If e-mail is unsolicited, though, it deserves careful scrutiny to determine whether it's legitimate or spam.

**Bulk Spam** is invariably sent in large quantities—to hundreds or thousands of recipients. There are legitimate uses for bulk e-mail (such as mailing lists to which readers subscribe), but if you send e-mail in bulk, you should ensure that the recipients *want* to be on the mailing list. Some spammers have taken to trying to hide the bulk nature of their spams by creating individualized message subjects or otherwise tweaking the messages. These changes don't alter the fact that the message, as a whole, is sent to quite a few recipients.

**Often commercial** Spam is usually commercial in nature. This isn't a requirement of spam, however. An unsolicited bulk e-mail warning of a new computer virus may not be commercial, but it is nonetheless spam. (In practice, such messages are often hoaxes, too.) Commercial e-mail does not need to be spam, but if your message is commercial in nature, you should be sure your recipients want to receive it.

On a small site, once you've informed your users about what spam is and why they shouldn't send it, the biggest risk is that somebody might mistakenly believe that the rules don't apply to a particular message, such as a warning about a new virus or a plea to find a lost child. Although such messages may seem important or even heart-wrenching, sending them in bulk is still spamming. These messages are often hoaxes, too. Even when they're not, there are appropriate means of disseminating such information.

If you're dealing with a larger domain, you may have a larger problem. The worst such situation for you as an administrator is if you're in charge of an ISP's mail server. ISPs are frequently abused by spammers. The spammer opens a throwaway account, sends tens or hundreds of thousands of messages, and vanishes. The ISP is left with the task of fielding the complaints and generally cleaning up the mess.

If you're in charge of a large domain's e-mail server, this chapter cannot provide enough information for you—either for spam control or even for basic mail configuration. You should read one or more books on e-mail, all the documentation for your mail server, and then some. Depending upon the size of your domain, you may need to hire an administrator just to handle the e-mail.

## **Blocking Unwanted Relays**

Even a small site can fall victim to relay abuse. Spammers routinely scan the Internet for open relays—SMTP mail servers configured to relay mail from outside domains. Spammers use relays for several reasons:

**Offloading the work** In an SMTP session (see Listing 14.1), it's possible to send the text of a message just once, listing multiple recipients. The SMTP server then contacts each of the recipient MTAs to deliver the message. A spammer can therefore use a slow dial-up link to send one copy of a message to many recipients,

thus reducing the spammer's own online time.

**Obscuring the origin** Using a mail relay obscures the origin of the spam. Each server through which a message passes adds a header that identifies the server and the system from which the server received the message. If a spammer uses a relay, the ultimate recipient may believe that the relay sent the message, thus deflecting blame. This strategy can be particularly effective if the spammer adds fake headers that indicate a bogus point of origin.

**Avoiding detection by the ISP** The spammer's own ISP may have the means to detect spam as it moves through its own system. Using another computer as a relay, thus bypassing the ISP's legitimate relay, can help the spammer avoid detection—probably not for long, but for long enough to make the minimal effort worthwhile.

It's safest to configure a Linux system to not relay mail at all. Sendmail can be configured to work in precisely this way, as it is by default in Red Hat 7.3. "Configuring Sendmail to Relay for a Domain," earlier in this chapter, described several means of allowing sendmail to relay legitimate e-mail. Some of these methods are extremely dangerous and should not be used. `promiscuous_relay` is the worst of these, followed by `relay_local_from` and `relay_based_on_MX`. The best way to configure sendmail as a safe relay is to specify IP addresses in the `/etc/mail/access` file, as described in "Configuring Sendmail to Relay for a Domain." If this is impractical for some reason, `relay_entire_domain` is probably not too unsafe.

If you make any extensive changes to your sendmail configuration, it's best to test your system to be sure it's not an open relay. To do this, initiate a Telnet connection to `mail-abuse.org` *from the system you want to test*:

```
$ telnet mail-abuse.org
```

You should see in response the output of the MAPS system's attempts to use your system as a relay. The response should be a series of "relaying denied" messages, followed by a statement that the system blocked all relay attempts. If not, review your configuration to be sure you've not included any unwanted relaying options. You may also want to check for an updated version of sendmail from your distribution's provider, particularly if you're using an old version of sendmail—prior to version 8.9.0, sendmail's default configuration was to relay all mail.

## Stopping Incoming Spam

Blocking relays and outgoing spam is part of what it takes to be a good Internet citizen. Taking these steps will not, however, stop your users from being flooded with spam. To alleviate this problem, you must take additional steps. Two broad classes of spam filters are available: *blackhole lists*, which block spam based on a list of IP addresses you may want to refuse for one reason or another, and filters based upon header contents, such as message subject lines, or even message bodies.

**Warning** No system of spam detection is perfect; all spam filters produce occasional errors. These errors fall into two categories: *false alarms*, in which nonspam messages are mistakenly blocked, and *misses*, in which spam gets past the filter. Reducing the number of misses usually raises the number of false alarms and vice versa. You must decide how many legitimate e-mails you want to sacrifice when blocking spam and set your spam filters appropriately.

## Blackhole Lists

Blackhole lists are implemented using DNS servers, but the DNS servers are configured in a peculiar way: They return legitimate lookups for IP addresses that the service maintainer has decided are known or potential spam sources. In the simplest configuration, you can tell sendmail to refuse to take delivery of any message from such a site. Table 14.1 summarizes the most common blackhole lists.

Table 14.1: Popular Blackhole Lists

List Name	Service Address	URL
MAPS RBL	blackholes.mail-abuse.org	<a href="http://www.mail-abuse.org/rbl/">http://www.mail-abuse.org/rbl/</a>
<p><b>Description</b> The MAPS <i>Realtime Blackhole List (RBL)</i> is perhaps the most conservative service. To be listed in the RBL, a site must have engaged in any number of spamming or spam-supporting activities, and shown little or no evidence of ceasing such activities. This means that the RBL produces few false alarms, but also lets quite a bit of spam through.</p>		
MAPS RSS	relays.mail-abuse.org	<a href="http://work-rss.mail-abuse.org/rss/">http://work-rss.mail-abuse.org/rss/</a>
<p><b>Description</b> The MAPS <i>Relay Spam Stopper (RSS)</i> lists sites that are known to be open relays that have been used at least once by spammers. Open relays that have not been used by spammers are not on the RSS list. Unfortunately, a large number of legitimate sites are poorly configured, and some of these find themselves on the RSS. Fortunately, most such sites quickly clean up their servers and are removed from the RSS. The RSS therefore produces occasional false alarms.</p>		
MAPS DUL	dialups.mail-abuse.org	<a href="http://www.mail-abuse.org/dul/">http://www.mail-abuse.org/dul/</a>
<p><b>Description</b> The MAPS <i>Dial-up User List (DUL)</i> is a list of IP addresses associated with dial-up accounts—mostly IP blocks associated with PPP lines. Spammers frequently use direct connections from throwaway dial-up accounts to send spam, so blocking these addresses impedes one potential avenue for spam. Unfortunately, it also blocks at least some legitimate e-mail, from users who use these ISPs and prefer not to use the ISP's own mail servers. The DUL therefore produces a rather high false alarm rate, although it also catches a lot of spam.</p>		
Osirusoft	relays.osirusoft.com	<a href="http://relays.osirusoft.com/">http://relays.osirusoft.com/</a>
<p><b>Description</b> This service's core mission is similar to that of the MAPS RSS. The Osirusoft system also operates some deliberate traps for "spiders" that collect e-mail addresses from Web pages.</p>		
RFC Ignorant	ipwhois.rfc-ignorant.org	<a href="http://www.rfc-ignorant.org/">http://www.rfc-ignorant.org/</a>
<p><b>Description</b> This list uses an unusual entry criterion: Demonstrated ignorance of or disregard for various Internet standards, as specified in appropriate Request for Comments (RFC) documents. For instance, if a network lacks proper contact information, it's listed. RFC Ignorant actually operates several lists, but most of them work from hostnames rather than IP addresses, as described in this chapter.</p>		

The blackhole lists operated by MAPS are operated by subscription only; you must pay a fee to use them. Most other blackhole lists are free for anybody who wishes to use them.

Sendmail 8.9.3 can use only the MAPS RBL without modification. If you want to use another blackhole list and you have an old version of sendmail, upgrade to sendmail 8.10 or later, which includes support for using arbitrary blackhole lists. If you use sendmail 8.10 or later, the sendmail.mc line to use the MAPS RBL looks like this:

```
FEATURE(dnsbl, `blackholes.mail-abuse.org', `Rejected - see http://www.mail-abuse.org/rbl/')
```

Red Hat 7.3 ships with sendmail 8.11.6, so it can use any blackhole list in this manner. In addition to using the dnsbl code, which identifies this as a call to use a blackhole list, this command includes the name of the site that hosts the list and an error code that's to be returned with each bounce. The first is critically important for basic functionality of the anti-spam measure. You can find the blackhole server addresses listed above. The latter isn't required for basic operation, but you should include some descriptive text and a Web site address so that somebody whose e-mail bounces in error can take steps to correct the problem. The descriptions above also include the main Web site address for each blackhole list, so you can include the address in the error message for bounced e-mail.

## Mail Header Tests

A second broad class of spam rejection technique is that of using the contents of the e-mail's headers to reject spam. You can have your mail server reject mail with specific subject lines ("Get rich quick!"), from specific senders (ads@badspammer.net), or by any other criterion you choose. Some of these tests at least potentially overlap what blackhole lists do—ideally, one or more blackhole lists should block "spam haven" sites, so sender tests should not, in theory, be necessary. You may find it's helpful to add your own header-based sender blocks, however. These tests can be more specific than blackhole tests, because header-based sender blocks can include the *username* of the sender. Rather than block all senders of a large site, therefore, you can block the spammers—if you can find some way to identify them. (Spammers tend to change accounts frequently, so this task is remarkably akin to the torture of Sisyphus, who forever toils to roll a boulder uphill, only to have it roll back down again.) You might also choose to use your own tests to add a few sites without subscribing to a blackhole list that produces a lot of false alarms to eliminate those sites.

One way to implement a mail header test is to add the test to the `/etc/mail/access` file, as described earlier in this chapter, in "Configuring Sendmail to Relay for a Domain." Instead of using the RELAY key to enable relaying, though, you would use the REJECT or *nnt text* keys to reject mail. For example, you might use the following file to block a few problem sites:

```
localhost.localdomain      RELAY
localhost                  RELAY
127.0.0.1                  RELAY
badspammer.net             550 Spam not accepted
spamguy@somebigisp.net    REJECT
```

The 550 Spam not accepted line causes sendmail to reject mail from badspammer.net with a 550 error code and the error message "Spam not accepted." All other things being equal, you should try to include an informative rejection message for these entries. The REJECT code causes sendmail to reject all mail that originates from spamguy@somebigisp.net (but not from other users of somebigisp.net).

Mail header tests based on the e-mail's subject, the program used to send the mail, and even the contents of the message can also be performed, but they're usually done by add-on programs. Specifically, procmail is a mail-filtering tool that can be used as an anti-spam tool, as well as for other tasks, such as sorting your mail so that mailing list e-mail is separated from personal e-mail. One particularly popular anti-spam tool that's built on procmail is Spam Bouncer (<http://www.spambouncer.org>). You can install procmail from your Linux CD-ROM (if it's not already installed) and then install Spam Bouncer from its Web site, which contains complete instructions for doing this. Once this is done, suspected spam will be shunted into separate mail folders or, if you so choose, deleted outright.

**Warning** In our experience, Spam Bouncer has a particularly high false alarm rate. We *strongly* suggest that, if you try this tool, you first configure it to retain suspected spam for your review, so that you can see what types of messages it mistakenly categorizes as spam.

A relatively new anti-spam tool based on message contents is Vipul's Razor (<http://razor.sourceforge.net/>). The idea behind this tool is that a server holds a catalog of SHA digests (a sort of short "fingerprint" of a message) of spams. Your mail server can compute the SHA digest for every message it receives, contact this server, and reject the mail as spam if the SHA digests match.

## In Sum

E-mail is an extremely important feature of modern networking. Linux can function quite well as a small or even a large e-mail server, providing both push and pull e-mail protocols. By default, Red Hat provides an e-mail configuration that will work with many networks, but you may need to adjust the default settings to handle limited relaying, multiple domain names, or domain name masquerading. If you want to provide pull e-mail servers, you'll need to install them, but configuration is straightforward compared to sendmail configuration. If you run any push e-mail server, you should be concerned about spam and ensure that your server isn't configured in such a way that a spammer can take advantage of it. Rejecting incoming junk e-mail may seem more critical in the short term, but it's more difficult to configure correctly than it is to block outgoing spam.

# Part IV: System Optimization and Improvement

## Chapter List

*Chapter 15: Security*

*Chapter 16: Performance Tuning*

*Chapter 17: Making Your Job Easier with Scripts*

*Chapter 18: Troubleshooting Your Linux System*

## Featuring

- Common types of attacks on network security
- Authorization and authentication techniques
- Firewalls and other security techniques
- Benchmarks and elements of performance
- Performance tuning and eliminating bottlenecks
- Bash shell scripting
- Administrative scripting in other languages
- General troubleshooting techniques
- Troubleshooting specific problems

# Chapter 15: Security

## Overview

Monitor any Linux mailing list for a week or two, and you will see posts from someone whose system has been broken into or taken down by an unauthorized entry. You can tell from the tone of the messages that this is a frustrating experience. As a result, seasoned system administrators are always on the watch for holes in their security plan. They know that, as system administrators, they must constantly look for ways to improve security because there are always people outside looking to crack their security; if the system's security stays as it is for too long, different cracking techniques can be tried until one eventually succeeds. If your security motif changes over time, would-be intruders will need to spend most of their time trying to get back to the point they last reached, and the system will remain secure.

With all of the news stories of crackers being indicted, most people know that breaking into a computer system is illegal. Still there are many people who access the Internet with this goal in mind. Some are malicious, and others are just curious. What most of the world calls "hackers" can be divided into three categories: crackers, hackers, and script-kiddies.

*Crackers* are highly skilled computer users who intentionally break security on computer systems in order to cause damage and demonstrate superior ability. (The term was coined around 1985 by hackers to make a distinction between themselves and the destructive crackers.) A cracker is malicious, breaking into a system solely to cause damage and show superior ability. Crackers tend to steal information, use your identity to distribute spam, deny you access to your own system, and generally wreak havoc on your system. For many crackers, it is a game; others recognize that they can gain financially from their theft. To crackers, destruction is of no consequence. Their intrusion may not be obvious because they plan to be back or to use the system to relay mail, thereby disguising their identities. Crackers are the reason you need to check your system's logs on a daily basis and to watch for the telltale signs we'll discuss later in this chapter.

A *hacker* is a particularly skilled programmer who loves to hack around on computers. This person enjoys looking to learn new things and generally gets a rush out of even the smallest computer discovery. There are a great many of us out there. A hacker may fall into the cracker category, but not all hackers are crackers. In fact, the crackers probably make up a very small percentage. Most hackers do not crack systems—not because they can't, but because they are not malicious. Hackers don't break into systems to cause damage, but they may break in to learn how it is done or to test security for a colleague or client. We know some hackers who have broken into systems to learn how to protect them from intrusion. After breaking in, they leave the system undamaged and pass on information about the security flaw or create a patch to fix it.

There are numerous sites on the Internet that detail how to exploit known security flaws and provide scripts designed to do just that. *Script-kiddie* is the term commonly used to describe those who do not possess the skills required to break into a system on their own but instead download a script to perform the task. Often these break-ins are characterized by minor damage, since script-kiddies don't usually know the system well enough to know what would cause damage. They do try to make themselves known to the target system's administrator by leaving a calling card in the form of a file with a name that will be noticed or by changing the banner printed above the login (/etc/issue) to something offensive. Script-kiddies generally strive to make their intrusion known since they have no real skills to do further damage at a later date.

## Types of Attacks

There are so many types of security attacks that it is impossible to list all the variations. We explain some of the most common here, with the emphasis on clarifying how the attack is made and what vulnerability it attempts to exploit. It is important to say that there is no such thing as absolute security from these attacks. Even if there were, some enterprising cracker would soon find something else to exploit. This is true not only of Linux but of every operating system out there: all Unix versions, all Microsoft Windows versions, VMS, and any other operating system you can think of.

The goal is to maintain the highest possible level of security on your system by keeping up with new attacks as they hit. Watch your distribution's home site for updates that fix security exploits, and install them immediately. Each major distribution of Linux has a security–announce list where users and staff post news of new security exploits and other security–related news. Be sure to subscribe to the appropriate security list to stay ahead of would–be intruders.

### Trojan Horse

You probably remember the story of the Trojan horse from Homer's *Iliad*. The Greeks sent a giant wooden horse as a present to end their ten–year war with Troy. When it was within the gates of Troy, Greek soldiers emerged from inside and defeated the unsuspecting Trojans.

In security, then, a Trojan horse is a program or a script that is hidden inside an authorized program. This code, when executed, causes an undesirable effect. Many of these are aimed at Microsoft machines, targeting their mailers. For example, you may remember the "Love Bug" Trojan horse from May of 2000. It appeared to be an e–mailed love letter but, when opened, it would cause problems, such as sending itself to everybody on your e–mail address book, erasing your files, and downloading another Trojan horse program that would steal your passwords. This particular Trojan horse affected only Microsoft Windows machines; while Trojan horses are rare on Linux machines, they are not unheard of. In January of 1999, a Trojan horse was found in the `util–linux–2.9g.tar.gz` on some Web sites. This type of attack is difficult to protect against. As a result, Red Hat and many other distributions have begun adding checksums or Pretty Good Privacy (PGP) signatures to the packages they make available for download. Make use of these verification techniques if they are available to you.

### Pretty Good Privacy (PGP)

Pretty Good Privacy is a software package that provides both asymmetric data encryption, which is usually used for e–mail, symmetric encryption for other files, and secret key management. PGP is generally used to ensure that the e–mail you receive is as its author intended. Mail sent through the Internet can easily be intercepted, changed, or created as if it were from someone else entirely. With PGP, you can digitally sign your e–mail, generating a mathematical value based on your e–mail's content as encrypted using your private key. If the recipient of e–mail has your public key, the PGP software makes the same calculation, thereby determining that the message has not been altered. Since only you have the private key that encrypted the hash value that was successfully decrypted with your public key, only you could have digitally signed the e–mail. Packages made available for download may be signed the same way.

The difficulty comes with obtaining the public key in such a way as to be sure that the person who claims the key actually is the one who generated it. The most secure way is to meet face to face with the person, exchanging identification and public keys at the same time. Retrieving a signed software package from a Web site is not as secure. Typically you obtain the developer's key from a



Web site or possibly via e-mail. Still, this is a step in the right direction. For more information on PGP, see its international home page at <http://www.pgpi.org/>.

There is a GNU version of PGP available that is gaining popularity in the Linux world. GNUpg, also referred to as GPG, is compatible with the existing PGP. For more information on GNUpg or to download a copy to try, go to <http://www.gnupg.org/>.

## Checksum

A checksum is another type of file signature that is usually used for validation when files are transferred by means that are considered unreliable, for instance from disk to tape. It is valuable as a security check as well. The checksum is computed from the binary bytes of the file, creating a "fingerprint" of sorts. When the file is transferred, a new checksum is computed and compared with the saved fingerprint. This method is not foolproof. A knowledgeable cracker will simply pad the file to obtain the appropriate checksum value. Like other methods, however, it is better than nothing. For more information about creating a checksum, see the `chksum` man or info page.

## Back Door

A *back door* is code added to a program to allow unauthorized access to the host system. Take, for example, a program that has been altered to e-mail information about the person running the program to some mail account whenever the program is run. Very few users look at the size of binary files to see whether the program has been changed. Fewer still check beyond that if the sizes match. Even worse is that some programmers-for-hire include back doors in the programs they write as a matter of course. Once there is any negative interaction between the programmer and the client, the programmer exploits the back door and gets revenge. In this case, the only way to find the offensive code is to wade through the source code. Typically, if the code works, it isn't looked at until it requires some updating, so the programmer has plenty of time to play spy.

There is little if any defense against a back door if it is inserted by someone doing software development for your company. If you believe that a coder has inserted a back door in a product, you can have another programmer look at the code, but beyond that, you have to depend upon your normal security watches to catch his or her entry onto the system. With a system that uses a package manager like the Red Hat Package Manager (RPM) or Debian's Package Management System, you can run a command to verify that a package as a whole has not been changed and output codes indicating any changes to individual files. Using this information, you can determine whether files on your system and their attributes have been changed and how.

## Trusted Host

One of the most talked-about vulnerabilities in Linux involves the *trusted host* files. Trusted host files allow users to log in without a password, because their logins and host machine names are included in the appropriate files: `/etc/hosts.equiv` and `.rhosts` in the user's home directory. The commands that rely on these files are referred to as the *r-commands* and include `rlogin`, `rsh`, `rcp`, and `rexec`. Most Linux system administrators simply disable these commands and replace them with Secure Shell (SSH).

SSH is a client/server package that encrypts all outgoing data from either direction, thus creating an encrypted tunnel. The client side sends a request to the server (`sshd`), and the server sends back a public host key and a public server key. The client attempts to verify the public host key by locating it in either `/etc/ssh_known_hosts` or the `.ssh/known_hosts` file in the user's home directory on the client. If the client is able to verify the public host key, it generates a 256-bit random number,

encrypts it with the two keys from the server, and sends it to the server. This generated number is then used by both the server and the client to derive the session key, which is used to encrypt any further communication between the two during this session. If the process fails to generate a session key, access by the client is denied. This is a somewhat simplified description, but it illustrates the basic process. For more information, start with the SSH-FAQ at <http://www.tigerlair.com/ssh/faq/ssh-faq.html>.

Red Hat 7.3 includes a free version of SSH that was developed by the OpenBSD Project. Called OpenSSH, the package includes the following: the `ssh` program, to be used in place of `Telnet`, `rsh`, and `rlogin`; `sftp` and `scp`, to be used in place of `rcp` and `ftp`; and the server-side `sshd` program and its supporting utilities.

## Buffer Overflow

A buffer overflow occurs when a program written to read data is not properly restricted to the intended area of memory. This is similar to when your cellular phone picks up someone else's conversation. You don't really know whose conversation you are hearing, but you might hear something that the speaker didn't intend to reveal to anyone outside the target audience. A buffer overflow causes a program to read data that was not intended for it. It is quite difficult for even skilled programmers to take advantage of this, but there are programs available on the Internet that were written explicitly for this purpose. Typically, programs prone to overflow buffers are reported on the main security lists for your distribution.

## Scanning or Sniffing

Network *scanning* involves the probing of an IP address or some of its ports to determine which services are available on that system. Sniffing is the process by which data packets are intercepted as they are sent over the network. Specifically, crackers look for passwords and the like. There are packages available that help you to detect whether your system is being attacked in this way and even to fool the sniffer. Some of these packages are detailed in the "Applications for Detecting Intrusion" section later in this chapter.

## Spoofing

*Spoofing* is the process of masquerading as a known user. This can be in the form of e-mail that appears to the receiving system to have come from a known user or data packets that look like they came from a trusted machine. The details of how this is accomplished are beyond the scope of this book, but there is a way to minimize or possibly even stop it completely.

The Linux kernel can be configured to perform Source Address Verification. If your system has the file `/proc/sys/net/ipv4/conf/all/rp_filter`, you only need to add a little code, shown in Listing 15.1, to one of the startup scripts at some point before any network interfaces are configured. What this script does is turn on `rp`-filtering for each individual interface listed in the `/proc/sys/net/ipv4/conf` directory.

### Listing 15.1: `rp_filter` Code

---

```
# Turn on spoof protection for all interfaces.
if [ -e /proc/sys/net/ipv4/conf/all/rp_filter ]; then
  echo -n "Setting up IP spoof protection... "
  for interface in /proc/sys/net/ipv4/conf/*/rp_filter; do
    echo 1 > $interface
  done
fi
```

```
    echo "done."
else
    echo "THERE WERE PROBLEMS. You will be dropped to a shell to"
    echo "troubleshoot. You may use CONTROL-D to exit the shell and"
    echo " continue system startup. "
    echo
    # Start a single user shell on the console
    /sbin/sulogin $CONSOLE
fi
```

---

## Denial of Service

In a denial-of-service attack, the attacker tries to make some resource too busy to answer legitimate requests for services. In recent years, several large companies, including Amazon.com, Yahoo!, and CNN.com, have had service interruptions due to denial-of-service attacks.

Here's an example. Bad Guy and his buddy have two computers on the Internet. Each uses scanning techniques to find computers on the Internet that they can spoof through. Each finds several vulnerable computers they can crack. At a pre-agreed upon time, Bad Guy and his friend cause all the compromised computers to ping the target site, thereby increasing the load and hiding his and his buddy's identities. The target site can't handle all of the false traffic and its regular load too, so everything grinds to a halt. This is especially effective with the HTTP daemon, which attempts to confirm the address of any system that makes a request upon it. The HTTP daemon thus waits until its request to the spoofed IP times out before being "convinced" that it is a bad address. In this case, Bad Guy and his friend send so many data packets with spoofed IP addresses that the server is too busy trying to confirm IP addresses to be able to do any Web servicing.

Detecting and preventing denial-of-service attacks is difficult since the attacks come from several sources at once. To minimize the effects of the attacks, thoroughly screen incoming network packets and deny packets using firewall or routing software. You can write firewall rules that will limit the number of packets of a given type from a specific address at a time. This might not completely prevent delays in service, but it will reduce the load that the attack creates on your system, preventing all but the most intense attacks from crippling your system.

Accurate logging at the Web or mail server can assist law enforcement in catching the cracker; however, this is complicated in many cases by the fact that crackers rarely launch this type of attack from their own machines. Instead, the cracker launches the attack via other compromised machines on the Internet, thereby implicating only the owners of the exploited machines.

## Password Cracking

*Password cracking* is the acquisition by whatever means of a valid user password. This is a real threat to any system but particularly to systems whose administrators don't teach their users the importance of selecting a hard-to-guess password or don't force users to change their passwords fairly often. We'll discuss the actual authentication process in the upcoming "Securing the Authentication Process" section.

For now let's talk about how to select a secure password. Passwords should not be standard dictionary words like *misery* or *supersecret*. Passwords should have a mixture of numbers, letters, and symbols like *#@\$%&*. Use capital letters and lowercase letters. A good password might be *R#t34%Ka*. Linux uses a tool called cracklib to evaluate the security of a password. Regular users cannot change their passwords to anything based on a word in the cracklib dictionary, although the

superuser may do so. This restriction is accomplished by using Pluggable Authentication Modules, which we'll discuss in a later section.

## Social Attacks

*Social attacks* are performed by an insider or by the manipulation of an insider. These attacks are as simple as walking up behind a user who is logging in and watching to see the password as it is keyed in. In another form of social attack, an individual pretends to be a system administrator and obtains information—such as a user's password—that provides unauthorized access. These types of attacks are best dealt with by making your users security-conscious. Teach them to be alert for such situations, and make sure to introduce new members of your system administration staff to as many users as possible. Instruct them never to give their password over the phone or in e-mail. Also impress upon your users the importance of not using family member names or other easily guessed words as passwords.

## Physical Attacks

If an intruder gains physical access to your system, he may try to hack it, interfere with or intercept network traffic, or even physically destroy it. Linux in particular has one physical security vulnerability that you need to avoid. Anyone with a boot disk can boot the average system into single-user mode and have root access to it! Obviously this is not something you want to have happen. The vulnerability is with respect to the boot loader, which we discussed in Chapter 2. You must change the default configuration to safeguard the system.

The first step is to assign a password that must be typed in when the system is rebooted into single-user mode. Without the password, the machine doesn't initialize, so no breach is possible.

### Under GRUB

To do so on a system using GRUB, you must run the password command from within the `/etc/grub.conf` file by adding the following line:

```
password --md5 ENCRYPTEDPASSWD
```

After having created `PASSWORD` by using the `md5crypt` command, at the grub prompt:

```
grub> md5crypt
PASSWORD: *****
Encrypted: ENCRYPTEDPASSWD
```

### Under LILO

To do so on a system using LILO, add the restricted and password lines to `/etc/lilo.conf` as indicated in Listing 15.2.

Listing 15.2: Securing the lilo.conf File

---

```
boot=/dev/hda
map=/boot/map
install=/boot/boot.b
prompt
message=/boot/message
linear
default=linux
```

```
append="aha152x=0x140,12,7,0,0"
restricted
password=#94hd*1@

image=/boot/vmlinuz-2.2.16-22
    label=linux
    read-only
    root=/dev/hda1
```

---

The password line is self-explanatory. The restricted line prevents the password from being required at every boot, which enables automatic reboots while still requiring the password before kernel parameters, such as single, are accepted from the console. This is just what you want: You want your system running the default kernel and you don't want intruders to change that. Remember, if you include the prompt line to accept console input, add a timeout value so the system automatically reboots after a crash. Omitting the timeout option removes the ability to boot the machine unattended.

If you are using LILO or GRUB without the `--md5` flag to establish a boot loader password, you need to secure the configuration file to prevent an intruder from viewing the password, which is in cleartext. First use the `chmod` command to set the file so that only the root user has read/write privileges.

```
# chmod 600 /etc/lilo.conf
```

or

```
# chmod 600 /etc/grub.conf
```

Next use the `chattr` command to change the file attributes so that the immutable bit is set on the file. This prevents the file from being modified, linked to, removed, or renamed except by the superuser.

```
# chattr +i /etc/lilo.conf
```

or

```
# chattr +i /etc/grub.conf
```

Finally, you'll need to ensure that the machine's BIOS is set to prevent booting by floppy or CD-ROM, since there are bootable images that would allow the intruder to circumvent the boot loader hurdle. Finally, password-protect your BIOS settings. Now you are secure against someone sitting down and rebooting the system unless they know the password to either the BIOS or the boot loader. An intruder who can open the computer's case can still steal the hard disk or reset the BIOS to gain entry to the computer, though. The best protection against this is to keep the computer in a physically secure area.

## Types of Security

Security is tricky business—especially since several crackers can gang up on a computer system or network. Typically a site will have only a few people trying to set up security to block them. Of course, a computer's security needs are relative to the importance of the data it contains. Home computers that are used primarily for learning, data processing, and sending e-mail need much less security than do bank systems, which are heavily targeted by crackers. Your system's security

needs will probably fall somewhere in between. While a home user might not want the intrusive measures higher security requires, a data communications firm would probably be willing to jump through those hoops. Security requires a lot of extra effort by users as well as the system administrator, so determining just how much security you need is important. The job of securing your system, called risk assessment, has two parts: assessing vulnerability and assessing threat.

Assessing vulnerability means assessing the loss that the company would suffer if your security were breached. Ask yourself where your systems are vulnerable. Which information might be profitable to a thief? Which information might generate a profit if taken by disgruntled employees? Is the mission-critical data available to naive users who might inadvertently damage or delete it? Is the mission-critical data available to all employees or only to those who need it? How much would downtime spent fixing a hacked system cost the company in man-hours, lost profit, etc.? These are the questions to ask before developing the security plan.

Assessing threat means assessing how many people out there are really going to attempt to break in. Remember that just because you're paranoid doesn't mean that no one is out to get you, or in this case, the data you're protecting. Be too cautious. If you are on the Internet, the threat of a cracker on the hunt is a real issue. Also ask yourself whether you have competitors or other groups who might seek to damage your company's reputation by stealing data or taking the system down. Try to determine the threat. Of course, you must never completely discount any of the above possibilities, but the answers to these questions can help you to focus your efforts where the threat is greatest.

Once the security system is in place, an auditing plan should be written to ensure that the security that you've set up remains effective. It is better to use a formal auditing checklist than to "shoot from the hip" since repetitive tasks like security evaluation are all too easy to rush through. A checklist forces you to be thorough. We'll discuss how to audit your security later in this chapter.

Although no system is ever completely safe from intrusion, there are ways to minimize the possibility of a break-in or other security breach. For this discussion, we'll divide security into the areas that are under the system administrator's direct control:

- User-based security basically answers two questions: "Is this user who he or she claims to be?" and "What resources should be available to this user at this time?" Linux uses Pluggable Authentication Modules (PAM) to secure the system from intrusion by unauthorized users.
- Port security is designed to protect network ports from unauthorized hosts and networks. This type of security is handled largely by the kernel but is also affected by IP firewall administration, commonly referred to as *IP chains* or *IP tables*. Port security is important since any open port is an invitation to a cracker. Port security also helps to control outgoing information from the users on your systems.
- You must also restrict network access to system resources and services based on the requesting host. Quite often you know that the users on [www.gooddomain.com](http://www.gooddomain.com) should have access to a given resource while users on [www.baddomain.com](http://www.baddomain.com) should not. This is the job of host-based security. Under Linux, host-based security is handled in any of several ways, including TCP Wrappers, xinetd, and individual daemon security options.
- You should restrict physical access to your systems to prevent tampering. Also use the boot loader securing measures that we mentioned in the "Physical Attacks" section.
- A last type of security is the assignment of permissions to exclude certain users from having access to specific files or devices. This is the most commonly discussed method of securing your system and the best understood. Unfortunately, by itself it is insufficient to defend your system adequately.

## Securing the Authentication Process

The authentication process is a mystery to most of your users. Generally users don't worry about how they are authenticated as long as they gain access to their files. They type their login and password combinations and wait while the magic happens. If they are authenticated, they are content; if the authentication fails, they call you for help. As a system administrator, you need to know how this process works.

First, Linux uses two different systems for authenticating user passwords: DES (the Data Encryption Standard) and MD5 (message digest algorithm, version 5). The DES algorithm can deal with MD5 passwords, but the MD5 algorithm can't understand DES passwords. DES passwords are encoded using the Federal Data Encryption Standard algorithm. MD5 uses the RSA Data Security, Inc.'s MD5 message digest algorithm. By default on most Linux systems, MD5 is used now. Passwords encrypted with the MD5 hash are longer than those encrypted with the DES hash and also begin with the characters \$1\$. A shorter password that does not begin with a \$ is typically a DES password. In heterogeneous environments, all systems normally use the same method, usually DES, for compatibility.

### Hashing Passwords

On a Linux system the passwords, which are often referred to as encrypted, are actually encoded or hashed. This means that they are encoded in such a way that they generally cannot be decrypted. Figure 15.1 illustrates the process.

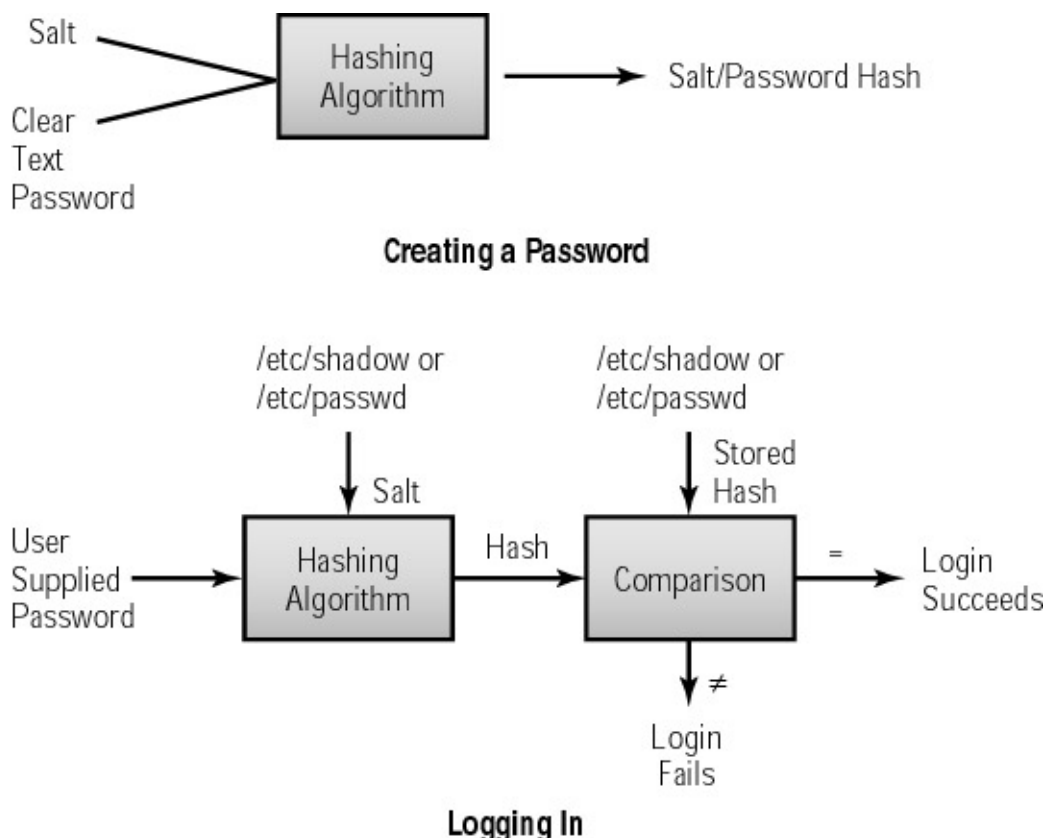

Figure 15.1: How Linux passwords are hashed

When users change their passwords, the variable-length password that they enter and a two-character salt that the system generates are run through a modified DES algorithm or MD5

algorithm to generate a hash. Although the hash is often referred to as an encrypted password, it actually is encoded instead. As described in Chapter 5, the salt is a sort of monkey wrench that changes the hash in any one of 4096 ways. Under Linux, the DES result is a 13-character one-way hash, a string of characters that is almost impossible to regenerate into its cleartext form. The first two characters represent the salt, and the remaining 11 represent the hashed password. For MD5, the password is 32 characters long and begins with \$1\$. The characters between the second and third \$ represent the salt, while the rest is the hashed password.

Linux systems do not "decrypt" the stored passwords at all during authentication. Instead, the password that a user supplies to a DES system at login and the two-character salt hash taken from the `/etc/passwd` file are run through the same DES algorithm, generating a one-way hash. In the case of MD5 passwords, as with the DES passwords, the salt is removed and passed with the login password into the appropriate algorithm. The result is compared to the hash stored in `/etc/passwd`. If they are the same, it is assumed the proper password was supplied. In old-school Unix, the user was considered to be authenticated if this encrypted password was identical to the second field of the user's entry in the `/etc/passwd` file. The potential for intruders masquerading as authenticated users was simply ignored. An `/etc/passwd` file has the following format:

```
username:passwd:UID:GID:full_name:directory:shell
```

An example of a password file that uses the DES algorithm is shown as Listing 15.3. A sample password file that uses the MD5 algorithm is illustrated in Listing 15.4.

#### Listing 15.3: Example DES `/etc/passwd` File

---

```
root:AB2dfzgfkgjfl:0:0:root,,,:/root:/bin/bash
bin:9pskwjeioxjar:1:1:bin:/bin:
daemon:f7lsdjenjfkejdl:2:2:daemon:/sbin:
adm:DIBU7epiSd4xs:3:4:adm:/var/adm:
lp:5fg63fhD3d5gh:4:7:lp:/var/spool/lpd:
sync:dsjLkWRi4dlrt:5:0:sync:/sbin:/bin/sync
shutdown:5fg63fhD3d,M.z:9406:6:0:shutdown:/sbin:/sbin/shutdown
halt:10gw4c34GeKSJ:7:0:halt:/sbin:/sbin/halt
user:G2sdqwpk75jzx:500:500:Unknown User:/home/user:/bin/bash
```

---

#### Listing 15.4: Example MD5 `/etc/passwd` File

---

```
root:$1$7t6j9J2k$2jOqc7RxD3E86Dx7.byfI.:0:0:root,,,:/root:/bin/bash
bin:$1$45NwV/np$8DwIrkbnAfc/oeKREY/eC/:1:1:bin:/bin:
daemon:$1$Om3cvkqJ$K8ZfrewZPdv3gcX7OSYaN.:2:2:daemon:/sbin:
adm:$1$s.6l4WUD$79JSpeUvOmN1/IKof8mn5l:3:4:adm:/var/adm:
lp:$1$K9QSOPt7$R10OcFpwLJ3t5MKvOffH1/:4:7:lp:/var/spool/lp:
sync:$1$zjkRCMgA$TLiDMTFeTU9Io8QkylstZl:5:0:sync:/sbin:/bin/sync
shutdown:$1$LPWwN8S2$xiNnTCB..cNhgUfMaOn980:9406:6:0:shutdown:/sbin:/sb
in/shutdown
halt:$1$I9ffuBg2$4BgcZGnqK78pbhohoAfvI0:7:0:halt:/sbin:/sbin/halt
user:$1$S8td6y.8$IYPK1ILLM8TNTUNZ7pVBk/:500:500:Unknown
User:/home/user:/bin/bash
```

---

The `/etc/passwd` file on a Linux system must be world readable for the other user information that is stored in this file to be available to the programs that need it. Unfortunately, this makes the hashes available as well. While you cannot decrypt a hash, it is possible to compare a list of generated hashes with the ones stored in `/etc/passwd` to find a match, which can be exploited. Crackers simply encode a dictionary of words and common passwords using all possible 4096 salt values. They then compare the hashed passwords in your `/etc/passwd` file with those in their list. Once they have



found a match, they have the password for an account on your system. This is referred to as a *dictionary attack* and is one of the most common methods for gaining unauthorized access to a system. The attack is significantly easier if intruders can obtain a copy of your `/etc/passwd` file since they then only have to encode their dictionaries with the salts that exist in the `/etc/passwd` file. To reduce this vulnerability, Linux adopted the practice of shadowing the passwords.

## Shadow Passwords

Shadowing removes the hash strings from the `/etc/passwd` file and places them in `/etc/shadow`, which is not world readable. Only the superuser has read and write permissions for the `/etc/shadow` file. This hinders the dictionary attack by making the hashes unavailable to anyone except the superuser. Additionally, the Shadow Suite gives you the ability to perform certain functions based upon a password's age. It allows you to require that users change their passwords at intervals set up in the `/etc/shadow` file, to restrict users from changing their passwords for the specified intervals, render the account inactive after a specified interval, or expire the account after a set interval. This information for a specific user may be retrieved or changed via the `chage` (change password aging information) command. The `chage` command with the `-l` option prints the relevant data for the user in question.

```
# chage -l user
Minimum:           0
Maximum           99999
Warning:          7
Inactive          -1
Last Change:      Jun 06, 2000
Password Expires: Never
Password Inactive: Never
Account Expires:  Dec 31, 2000
```

You can change this information interactively by not including any parameters between the command and username. This gives you a prompt for each individual item to be changed. Here is the first prompt you'll see:

```
# chage someuser
Changing the aging information for someuser
Enter the new value, or press return for the default

    Minimum Password Age [0]:
```

If you'd rather change each item individually, use the following syntax:

```
chage [-m mindays] [-M maxdays] [-d lastday] [-I inactive]
➡[-E expiredate] [-W warndays] username
```

To change the number of days warning that someuser will get before a password change is forced, use the following command:

```
# chage -W 10 someuser
```

By default, shadow passwords are enabled at installation. You can use the `authconfig` command to go between shadowed and unshadowed mode after installation. `authconfig` is a text-based utility that allows you to enable or disable shadow passwords and MD5.

If you use `authconfig` to disable shadow passwords, any entries in the `/etc/shadow` file that do not have corresponding `/etc/passwd` entries will be removed and the corresponding entries will transfer

their password hashes to the `/etc/passwd` file. Keep in mind that the password aging information stored in `/etc/shadow` will be lost in this transaction.

If you enable shadow passwords using `authconfig`, it will transfer the hashes from the `/etc/passwd` file to the `/etc/shadow` file, replacing each hash in `/etc/passwd` with an X. This can be accomplished outside of `authconfig` by the `pwconv` command, which converts to shadow passwords by moving the hashes from `/etc/passwd` file to `/etc/shadow`. Use `pwunconv` to go the other direction.

For any additional information, read the `Shadow-Password-HOWTO` available at the Linux Documentation Project: <http://www.tldp.org/HOWTO/Shadow-Password-HOWTO.html>.

## Pluggable Authentication Modules (PAM)

At first, most privileges were granted based on password authentication or membership in a specific group. That was not a bad beginning. It soon became obvious, however, that it was insufficient to assume that a user's identity is known simply because the login password is correct and rely on that authentication as the sole means of determining what access should be granted. New programs began including their own authentication methods instead of assuming that the login authentication was sufficient. Each authentication method required the login, FTP, and other programs to be rewritten to support it.

Now authentication is more flexible and is handled under Linux by Pluggable Authentication Modules (PAM). The different major distributions began including PAM in the following versions: Red Hat Linux 5.0, Debian Linux 2.1, Caldera Linux 1.3, and SuSE Linux 6.2.

PAM is a flexible set of library modules that allow a system administrator to configure each individual application with its own authentication mechanism—a defined subset of the available library modules. Although some operating systems look for their PAM loadable object files in `/usr/lib/security`, Red Hat chose to follow the Linux Filesystem Standard by locating them in `/lib/security`. A listing of this directory includes a number of files with names like `pam_access.so`, `pam_console.so`, `pam_cracklib.so`, and so on. These files are the shared libraries that support the various capabilities of PAM.

Any program that uses PAM modules instead of some internal security method is called a PAM client. PAM uses four basic modules to authenticate users, manage user accounts, manage passwords, and manage actual login sessions. The authentication module is responsible for both verifying the user's credentials and giving the okay to proceed. The account management module provides the capability to determine if the current user's account is valid. This module checks for password or account expiration and verifies that the login meets any restrictions like access hours or maximum number of users. The password module provides functionality to change a user's authentication token or password. A session management module provides functionality to set up and terminate login sessions and performs any setup tasks such as mounting required directories. These modules are referenced in the configuration file, which we'll look at below.

In order to work with PAM, applications are developed to be independent of any particular authentication scheme. This means that the program is no longer concerned with which authentication scheme it will use. Instead, it will have "authentication modules" attached to it at runtime in order to work. The Linux administrator can change the authentication scheme for a PAM-aware application at any time, without rewriting the application code, by editing a PAM configuration file, which may be application-specific or used system-wide. The modules referenced within the configuration file implement the authentication scheme; so to change schemes, you edit the file to include different modules. If no existing modules meet your security needs, you may write

new modules and include them instead. New pluggable modules are being developed all the time, so it pays to watch the PAM Modules site: <http://www.kernel.org/pub/linux/libs/pam/modules.html> to see what is already out there.

Suppose there is an application that requires user authentication prior to performing some service for the user. In the old days, the application would have to request and read in a password and then validate that password or to use some other authentication scheme that was built into the application. Now, instead of using its own integrated authentication scheme, the PAM-aware application uses PAM to do the authentication portion.

To accomplish this, the application calls PAM, naming a configuration file, which usually shares the name of the application. If each application is free to have its own scheme as indicated by the existence of the `/etc/pam.d` directory, PAM looks there for a configuration file with the specified name. For example, the login program that is commonly used in Linux has a configuration file named `/etc/pam.d/login`. If PAM has been configured to apply the same authentication scheme to all applications, the scheme is determined by the `/etc/pam.conf` file.

The modules are pass-fail. By default, a failed authentication process proceeds past the failed module to prevent the user from knowing where the failure occurred and using this information to break the authentication. You can change this behavior by changing `required` to `requisite` in the configuration file; if any requisite module returns failure, PAM fails immediately without calling any other modules.

The `/etc/pam.conf` file contains a listing of services, each paired with a service module. When a service is requested, its associated module is invoked. Each entry has the following format:

```
service_name module_type control_flag module_path [options]
```

Each module referenced in the `module_path` for that service is then processed in the order in which it appears in the configuration file. The `control_flag` determines the persistence and importance of the modules and may be set to one of the following values: `requisite`, `required`, `optional`, or `sufficient`. If all `requisite` and `required` modules succeed, then a successful status is returned, and any errors in `optional` or `sufficient` modules are ignored. If any `requisite` or `required` modules fail, the error value from the first one that failed is returned. If no service modules are designated as `requisite` or `required`, at least one `optional` or `sufficient` module must succeed before a successful status is returned. If all fail, the error value from the first failed service module is returned. If two or more lines have the same `service_name` and `module_type` pair, that service is said to be *stacked*. This allows you to perform incremental checks with different parameters and set these checks to different levels of importance.

Recently a new syntax has been added to give PAM even more flexibility. Originally, PAM modules were strictly pass-fail. While this is still technically true since one failed module is a failure for the entire module, there is now room to allow for more in-depth control over individual return codes. The new syntax looks like this:

```
[value1=action1 value2=action2 ...]
```

Acceptable value tokens are listed below:

success	cred_expired
open_err	cred_err
symbol_err	no_module_data

service_err	conv_err
system_err	authtok_err
buf_err	authtok_recover_err
perm_denied	authtok_lock_busy
auth_err	authtok_disable_aging
cred_insufficient	try_again;
authinfo_unavail	ignore
user_unknown	abort
maxtries	authtok_expired
new_authtok_reqd	module_unknown
acct_expired	bad_item
session_err	default
cred_unavail	

There are six action tokens: ignore, ok, done, bad, die, reset, or some positive integer. The integer value represents how many occurrences of value to skip before taking an action. The action ignore indicates that the value is not to be passed back to the application; for example, a failure that might normally cause a user to be denied access might be masked by the PAM module, thereby having no effect. The action ok indicates that the return code is important enough to affect the entire PAM stack. As before, if the PAM stack's return code is PAM\_SUCCESS before this value–action pair, this return code will affect the stack; however, if the PAM stack already showed failure, a successful return code will not override the previous stack state, since one failure is enough for the stack to fail completely. The action done is the same as ok except that PAM does not continue further through the stack but terminates and returns to the application. The action bad indicates failure for the entire PAM stack but PAM continues through the rest of the stack. The action die is similar to bad except that the processing of the PAM stack is terminated and control is returned to the application. The reset action clears the memory of the PAM stack's state and continues to the next stacked module.

Originally, if any entry in /etc/pam.conf was incorrect, or if a module could not be opened, all PAM services would fail, and users were not permitted access to the system. Using the newer value–action pairs, it is possible to allow for different behavior. For instance, you might allow for six bad item return codes before actually failing the module. Likewise if the system is missing the appropriate file in /etc/pam.d, or if the /etc/pam.conf file has been deleted, no one will be able to log into the system since login is the first of the applications that rely on PAM. To fix this, the system administrator must use single–user mode to correct the errant file or to reinstall PAM completely.

If your system is set up to use different authentication schemes for each application, each will have its own configuration file located in /etc/pam.d. The general syntax of an /etc/pam.d configuration file is as follows:

```
module_type control_flag module_path [arguments]
```

On Red Hat 7.3, the /etc/pam.d/login configuration file looks like Listing 15.5. Let's walk through it to see how it works.

Listing 15.5: The /etc/pam.d/login Configuration File for Red Hat

```

#%PAM-1.0
auth      required      /lib/security/pam_securetty.so
auth      required      /lib/security/pam_stack.so service=system-auth
auth      required      /lib/security/pam_nologin.so
account   required      /lib/security/pam_stack.so service=system-auth

```

```

password    required    /lib/security/pam_stack.so service=system-auth
session     required    /lib/security/pam_stack.so service=system-auth
session     optional    /lib/security/pam_console.so

```

---

In this example, the first library referenced for the auth service is `pam_securetty.so`. This library is used to prevent the root user from logging in over the network. If a user is attempting to authenticate as root, the module determines which terminal the attempt is coming from and then checks the `/etc/securetty` configuration file to see if that terminal is listed. The `/etc/securetty` file, by default, lists only those terminals that are physically connected to that machine. This is a required module, so a failure here fails the entire authentication scheme for this application.

The next library in the auth sequence is actually a stack of library checks, a reference to the `system-auth` file in the `/etc/pam.d` directory. This directory was introduced in Red Hat 7.0. Before this, each library had its own line in the login file. So the `pam_stack.so` line actually runs the functions in the auth section of the `system-auth` file shown in Listing 15.6.

Listing 15.6: The `system-auth` File

---

```

#%PAM-1.0
# This file is auto-generated.
# User changes will be destroyed the next time authconfig is run.
auth        required    /lib/security/pam_env.so
auth        sufficient   /lib/security/pam_unix.so likeauth nullok
auth        sufficient   /lib/security/pam_smb_auth.so use_first_pass
└─nolocal
auth        required    /lib/security/pam_deny.so

account     required    /lib/security/pam_unix.so

password    required    /lib/security/pam_cracklib.so retry=3 type=
password    sufficient   /lib/security/pam_unix.so nullok use_authtok
└─md5 shadow
password    required    /lib/security/pam_deny.so

session     required    /lib/security/pam_limits.so
session     required    /lib/security/pam_unix.so

```

---

As a result, the first module that the auth service calls is the `pam_env.so`; as you might guess, this module sets the necessary environment variables. Examining the next module that the auth service uses is `pam_unix.so`, the main authentication module. The parameters are `likeauth` and `nullok`. The `likeauth` argument makes the module return the same value when called as a credential-setting module and an authentication module. By default, it will reject a NULL password, but the `nullok` parameter overrides this. We prefer to remove the `nullok` parameter to prevent the system from accepting NULL passwords. Upon completion of this stack of library checks, control returns to `/etc/pam.d/login` where the last step in the auth service, `pam_nologin.so` executes to check whether or not the file `/etc/nologin` requires that the login be denied.

**Note** The `/etc/nologin` file is used to prevent any users from logging in from the console. This step is needed during shutdown so that new users cannot log in as the system is shutting down.

The libraries for PAM are located in `/lib/security/`. If you are having problems with the login process, it would be wise to check the `/etc/pam.d/login` file to determine which PAM libraries are needed and make sure they exist in the `/lib/security` directory. Further, you should take some time to understand

the commonly used PAM files. The better you know them, the better you'll be able to troubleshoot problems.

The beauty of PAM is in its configurability. PAM's modular design makes it easy to use and easy to change. Any application that is developed to be PAM-aware makes users' lives easier by not requiring them to learn separate passwords for each application. To learn more about implementing PAM in Linux, see *The System Administrator's Guide*, at <http://www.us.kernel.org/pub/linux/libs/pam/Linux-PAM-html/pam.html>.

## File Permissions

We talked about file permissions in Chapters 5 and 7, but this topic is worth revisiting in the context of security. As you remember from our discussion of the `chmod` command in Chapter 4, each file is assigned a permission string. This string determines the type of access granted to the file's owner, to members of the file's group, and to others in the outside world. The types of access that can be granted are read (r), write (w), and execute (x). Here is a sample permission string:

```
-rwxr-xr-x  1  owner   group   240   May 1 11:00  file
```

Under Linux, each file is assigned an owner and a group. In this example, the owner is called `owner`, and the group is called `group`. Ownership is completely separate from group membership, which is to say that the file's owner does not have to belong to the file's group. Permission strings specify permission in the following order: owner, group, and others. Looking at the permission string, we see that the owner of file has read, write, and execute permissions for it. Members of the group `group` have read and execute permissions. All others have read and execute permission as well.

Under Red Hat, when a user is created, a group of the same name is created with only the named user as a member. Red Hat calls these user private groups. Chapter 5 describes this practice.

To set appropriate access levels for a file or directory, you need to consider the use(s) that will be made of it. For example, if you plan to execute the `ls` command on a directory, you need to assign that directory read permission. Obviously, a file that is to be viewed requires read access. Likewise, a file that is to be changed requires write access. A file that is to be run as an executable will, of course, need executable permission. When the file is a directory, however, these requirements might not be so obvious. Generally, any directory that you want to search or whose contents you want to list will need read access. Any directory whose contents are to be changed requires write access. If you wish to change your present directory to the target directory, the directory will have to allow you execute privileges. Table 15.1 lists some commands and the required file/directory permissions.

Table 15.1: Permission Requirements for Common Commands

Command	File Permission	Directory Permission
<code>ls /home/user</code>	None required	Read
<code>ls -l /home/user</code>	None required	Read and Execute
<code>cd /home/user</code>	None required	Execute
<code>rm /home/user/file</code>	None required	Execute and Write
<code>cat /home/user/file</code>	Read	Execute
binary	Execute	Execute

script	Read and Execute	Execute
rm -r /home/user/testdir	N/A	Read, Write, and Execute
binary > file <i>Note: Only for pre-existing files.</i>	Write	Execute

You can see that if you want someone to be able to perform an ls command in a specific directory, you must set up the permissions string so that either that user or their group has read permission in that directory. If you want a user to be able to view a file, it must have read permission set for the user or the user's group and the directory must allow access permissions on either the user or group level as well. The same principle should be applied to other situations where you are attempting to give access to only a select group. In this case, create a group with a name like project1. (See Chapter 7 for instructions on how to do this.) Make each individual who should have access a member of the group project1. (Again, see Chapter 7.) Now set the permissions on the directory where the files to be accessed are going to be stored to something like drwxrwx---, thereby allowing the owner of the directory and the members of the group project1 read, write, and execute permissions. Each file that is created in this directory must also allow members of project1 permission to read, write, and execute.

File permissions are an important security measure, but you really don't want would-be intruders to get that far. Some measures must be taken to prevent any unauthorized person from getting onto the system at all.

## Protecting against Network Intrusion

One of the biggest tasks with regard to security is to protect the network against intrusion. Any time you have a network, especially one that's connected to the Internet, there is potential for intrusion. A number of things can be done to minimize the danger, but no method is foolproof. Usually several methods are used in combination to maximize the chance of catching or stopping an intruder. Among these are firewalls, TCP Wrappers, and post-break-in analysis to enhance prevention (learning from your mistakes).

### Firewalls

The purpose of a firewall is twofold. Firewalls keep would-be intruders out and keep local system users in. If a company wants to protect proprietary information, it can block access to the system from any IP address not within the company. This is usually more desirable than taking the machine off the Internet entirely, since it allows remote users within the company to retain access. If that same company wanted to prevent its users from having access to certain outside Web sites, it could set up a firewall, which would restrict certain IP addresses from being able to send packets through the firewall to the specified sites on the Internet. The packet itself has two parts: header and data. The header contains the IP address of the sender, the intended recipient, the packet size, and other relevant information. As a result, the firewall need not waste time on the data portion of the packet but instead inspects the header to determine what to do with the packet.

The first firewalls were simply non-routing computers with two network cards, one connected to the Internet and the other to the local area network. If you needed Internet access, you logged on to the firewall server and performed functions from there, exporting the display to your local machine. Anything that you ran on the firewall machine had access to both networks. That type of firewall implementation is seldom used today, at least in this simple form; this configuration requires everyone who is to have Internet access to have an account on the firewall. You definitely don't want to do this if you are not sure that all users who gain such access are trustworthy.

Instead, two implementations are commonly considered when it is determined that a firewall is needed. The first is a true firewall, called a filtering firewall or a packet-filtering firewall. The filtering firewall handles packets at the network level before they get to the application layer. The second method actually uses a proxy server but is often referred to as a firewall. A proxy is basically a machine that makes network connections for the user instead of the user having a direct connection. Quite often the two methods are used in tandem.

### The Packet-Filtering Firewall

A packet-filtering firewall is basically a router; its job is to examine data packets and forward them appropriately. Figure 15.2 shows one firewall configuration.

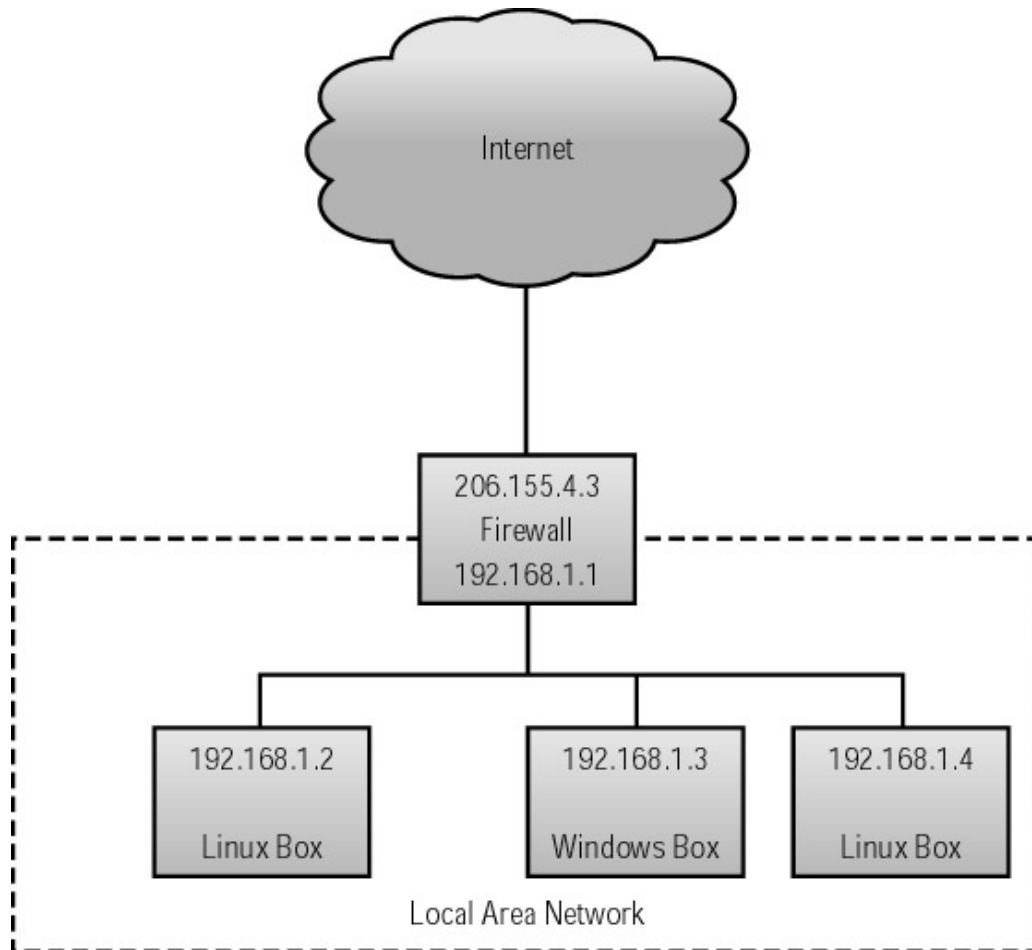

Figure 15.2: A simple NATed firewall configuration

As you can see, the firewall interfaces with both the Internet and the local area network and has two IP addresses as a result. Any of the machines on the LAN can send data packets to the firewall destined for some site outside. Conversely, data packets can come over the network to the firewall intended for a local user. Either way, the firewall determines whether the packet is to be permitted to proceed.

The firewall uses specific header information from the data packet to determine whether the packet should be allowed to pass through; this information includes the packet type, the source address and port number, the destination address and port number, the protocol, and any flags or options to TCP or IP. Data packets must follow certain "rules" to gain passage through the firewall. In Linux, you configure these rules using the IP Chains or IP Tables packages, which we'll examine next.



Your firewall can be as restrictive or open as you wish. Perhaps you simply want to prevent people outside your firewall from being able to Telnet into your system. You may do this by having the firewall reject incoming packets that are required to set up such connections. In an alternate scenario, you might want to filter packets from inside your local area network to prevent anyone from reaching a given IP address. How restrictive your firewall is depends upon the rules you set in IP chains or IP tables.

The functionality for a packet-filtering firewall is built into the Linux kernel, although you must recompile with certain network kernel options turned on. This is outlined in the Firewall-HOWTO, maintained by Mark Greennan. Basically, in selecting options, you need to include routing, defragmentation, IP masquerading, and multicast routing (if you intend to do multicasting). Older kernels in the 1.x.x era used a package called ipfwadm, which is no longer supported. Kernels since 2.2.13 use IP chains instead; we'll talk about that in the "IP Chains" section below. The 2.4 kernels use a new firewall utility, known as iptables.

Read the Firewall and Proxy Server HOWTO if you are building a firewall! It will probably be helpful to read the Linux Networking HOWTO and the Linux IPCHAINS HOWTO as well. Most HOWTOs can be found on Red Hat's site at <http://www.redhat.com/mirrors/LDP/HOWTO/>. For information on IP tables, look for information under the heading of NetFilter on <http://netfilter.samba.org/>.

A filtering firewall does not require high-end computer power. If you have an old 486DX66 or better with at least 16MB of memory, 300–500MB of hard drive space, and network connections, you will do fine. In reality, more often the system is at least a Pentium or a Pentium II with 32–64MB of memory and a 20GB hard drive; the point is that you don't have to max out the specifications if the system is only to be used as a filtering firewall since the work of filtering packets doesn't heavily tax a system. More memory will be beneficial if the system requires extremely large IP tables rulesets or if a great deal of state information will be kept.

## **IP Chains**

The IP Chains package makes managing the kernel's inherent firewall capabilities simpler. An IP *chain* is a set of rules to be considered when a data packet is attempting to pass through the firewall. The default IP Chains configuration includes three permanent chains: input, output, and forward. The input chain governs incoming packets, the forward chain manages packets destined for another host, and outgoing packets are subjected to the rules of the output chain. You may add and edit other chains as needed. The IP Chains process is fairly simple and is illustrated in Figure 15.3.

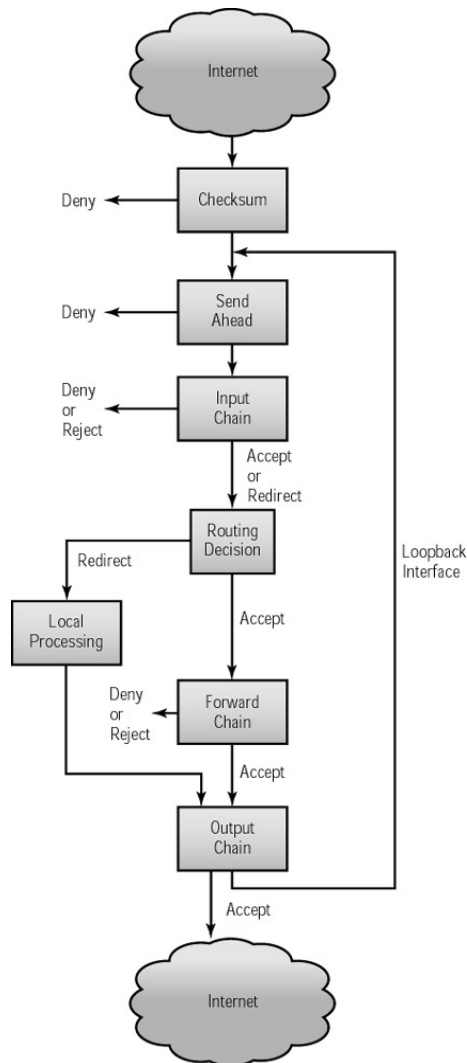

Figure 15.3: The IP Chains process

In an alternate scenario when the loopback interface is used for debugging, a packet that is sent from a local process and destined for a local process passes through the output chain right into the input chain.

### Rules and Rulesets

An IP Chains rule can specify the packet source with the `-s` option, the protocol with the `-p` option, the destination with the `-d` option, the chain to which packets are to be sent if the rule matches with the `-j` (jump) option, and the port. There are two types of rules: those that affect an entire chain and those that affect the rules within a chain.

These options affect an entire chain:

<code>-N</code>	Create a new chain.
<code>-X</code>	Delete an empty chain.
<code>-P</code>	Change the policy for a built-in chain.
<code>-L</code>	List the rules in a chain.
<code>-F</code>	Flush the rules out of a chain.
<code>-Z</code>	Zero the packet and byte counters on all rules within a chain.

These options affect rules within a chain:

-A	Append a new rule to a chain.
-I	Insert a new rule at some position within a chain.
-R	Replace a rule at some position within a chain.
-D	Delete a rule at some position within a chain if passed a numeric value or delete the first rule that matches if passed a rule to match.

Now let's look at a few sample rules. This rule denies all packets from 192.168.0.11:

```
ipchains -A input -s 192.168.0.11 -j DENY
```

This rule denies all packets that are not from 192.168.0.11:

```
ipchains -A input -s !192.168.0.11 -j DENY
```

This displays a list of all rules for the input chain:

```
ipchains -L input
```

Both of the following rules delete the seventh rule in the input chain, the first by matching the rule number and the second by matching the rule itself:

```
ipchains -D input 7
ipchains -D input -s 192.168.1.11 -j DENY
```

Finally, this rule flushes the input chain:

```
ipchains input -F
```

Now perhaps we want to deny FTP to the outside world but allow it on our internal network. We do this by adding a rule to the input chain that rejects FTP requests that come in on eth0 but accepts those coming in on eth1. To do this, we must run two separate ipchains commands:

```
ipchains -A input -p tcp -i eth0 --dport ftp -j REJECT
ipchains -A input -p tcp -i eth1 --dport ftp -j ACCEPT
```

Once your ipchains file is properly set up, you will need to make it run at each bootup. Red Hat offers the ipchains-save and ipchains-restore binaries for this purpose. Run ipchains-save redirecting its output to /etc/ipchains.conf in order to save your rules to the ipchains.conf file:

```
ipchains-save > /etc/ipchains.conf
```

Next add the ipchains-restore command to /etc/rc.d/rc.local so that it will run automatically at bootup. You could just as easily add the ipchains commands that we stored in /etc/ipchains.conf to /etc/rc.d/rc.local, but if you expect to make a lot of changes to the ipchains configuration, the first method is more versatile.

Listing 15.7 contains an example ipchains file. This file is set up to do IP masquerading for the 192.168.1 internal network.

#### Listing 15.7: A Sample ipchains File

---

```
#!/bin/bash
/bin/echo -n "Setting up IP Chains: ipchains"
/bin/echo "."
```

```

#
#       New ipchains commands for somedomain.com
#
# Define some variables
# Any system anywhere
export ANY="0.0.0.0/0"
# The Internet connection
export INET="-W eth0"
# The local network port
export LETH="-V 192.168.1.1 -W eth1"
# The local network
export LNET="192.168.1.1/255.255.255.0"
# The firewall (this system on the local network)
export FWALL="192.168.1.1/32"
# The firewall's Internet address (if known or determinable)
export INET_IP="225.126.21.1"
# Some ipfwadm flags for the TCP protocol
export OpenNewConn="-y"
export ConnEstablished="-k"

# Flush Old Rules
/sbin/ipchains input -F
/sbin/ipchains output -F

# Load masquerade support modules
/sbin/modprobe ip_masq_ftp
/sbin/modprobe ip_masq_irc
/sbin/modprobe ip_masq_raudio

# Create forwarding chain and set reject as default
/sbin/ipchains -N forward
/sbin/ipchains -A forward -j reject -S #LNET -d $LNET
/sbin/ipchains -A forward -j reject -S #LNET -d 10.0.0.0/8
/sbin/ipchains -A forward -j reject -S #LNET -d 172.16.0.0/12
/sbin/ipchains -A forward -j reject -S #LNET -d 192.168.0.0/16

# Masquerade these ip's w/ default as all
/sbin/ipchains -A forward -j MASQ -s 192.168.1.1/32 -i eth0 -d $ANY
/sbin/ipchains -A forward -j MASQ -s 192.168.1.2/32 -i eth0 -d $ANY
/sbin/ipchains -A forward -j MASQ -s 192.168.1.3/32 -i eth0 -d $ANY
/sbin/ipchains -A forward -j MASQ -s 192.168.1.4/32 -i eth0 -d $ANY
/sbin/ipchains -A forward -j MASQ -s 192.168.1.5/32 -i eth0 -d $ANY
/sbin/ipchains -A forward -j MASQ -s 192.168.1.6/32 -i eth0 -d $ANY
/sbin/ipchains -A forward -j MASQ -s 192.168.200.206/32 -i eth0 -d $ANY

# Sets telnet and ftp to be instant, and ftp-data to have fast
# throughput
/sbin/ipchains -A output -p tcp -d 0.0.0.0/0 telnet -t 0x01 0x10
/sbin/ipchains -A output -p tcp -d 0.0.0.0/0 ftp -t 0x01 0x10
/sbin/ipchains -A output -p tcp -s 0.0.0.0/0 ftp-data -t 0x01 0x08

# Default policy: allow all traffic unless explicitly blocked
#/sbin/ipchains -N input
#/sbin/ipchains -A input -P accept
#/sbin/ipchains -N ouput
#/sbin/ipchains -A output -P accept

# Tell the kernel to allow ip forwarding
/bin/echo "1" > /proc/sys/net/ipv4/ip_forward

```

System: E12345678

Added the following rule to prevent message traffic from 192.168.1.23 from being passed on:

```
ipchains -A input -s 192.168.1.23 -j DENY
```

Added the following rules to deny ftp requests coming in from the outside world (eth0) but accept internal network (eth1) FTP requests:

```
ipchains -A input -p tcp -i eth0 --dport ftp -j REJECT  
ipchains -A input -p tcp -i eth1 --dport ftp -j ACCEPT
```

---

## IP Tables

The IP Tables package, more often called Netfilter, is a bit more sophisticated than IP Chains. IP Chains establish a stateless firewall that doesn't concern itself with the ordering of packets received. There is no mechanism for noticing that a packet arrived out of order or that a packet that was expected wasn't received. The IP Tables package is a stateful firewall, which adds tracking of open connections in a state table. There are three default tables: filter, nat, and mangle. We will discuss the filter and nat tables here. The default filter table includes these permanent chains: INPUT, OUTPUT, and FORWARD. Building on our IP Chains explanation, the use of these chains is rather intuitive except for a couple of differences: whereas all incoming datagrams are sent to the IP Chains input chain, only datagrams destined for the localhost are sent to the Netfilter INPUT chain; datagrams destined for other hosts are sent to the FORWARD chain. Another key difference is that the IP Chains output chain sees all outgoing packets regardless of where they originated. Netfilter's OUTPUT chain only looks at packets originating in the localhost destination, ignoring those datagrams being routed from a different host.

For masquerading, you'll need to use the nat table. This table has two chains: PREROUTING and POSTROUTING. Use `-t nat` to specify that you want to affect the nat table.

You may still add and edit other chains as needed. The IP Tables process is illustrated in Figure 15.4.

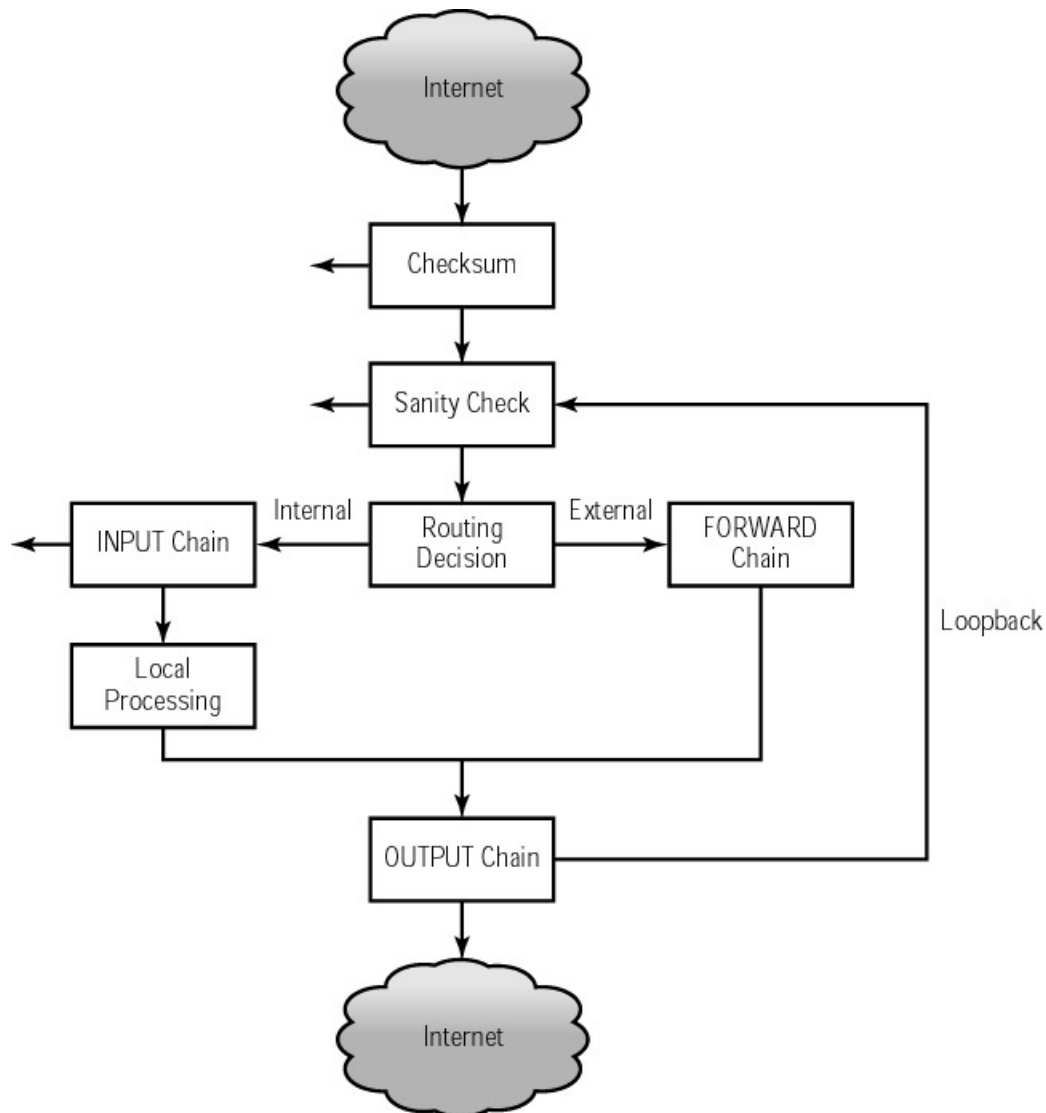

Figure 15.4: The IP Tables process

Walking through the process, we see that a packet enters the system and is checked by checksum to see if it is corrupted. If it is, it is denied; otherwise it is passed on to the sanity check, which checks to see whether the packet is properly formatted. If it isn't, it is denied. If the packet passes this test, it is evaluated as either a local packet or an external packet. Local packets are sent on to the INPUT chain, which evaluates it against the INPUT chain ruleset, which drops, rejects, or sends it through that process to the OUTPUT chain. External packets, those bound for external hosts, are sent to the FORWARD chain. Once sent on to the FORWARD chain, the packet is checked against that chain's ruleset and dropped, rejected, or sent on to the OUTPUT chain. The Netfilter method is quite streamlined when compared to the IP Chains method that we discussed above. In order to use IP Tables, you need to build the kernel with Netfilter support (must be kernel 2.3.15 or later) or include it as a module.

### Rules and Rulesets

Rules for IP Tables look a little different than IP Chains rules. First let's examine the syntax: A Netfilter rule can specify the packet source with the `-s` option, the protocol with the `-p` option, the destination with the `-d` option, the chain to which packets are to be sent if the rule matches with the `-j` (jump) option, and the port. There are three types of rules now: those that affect an entire table, those that affect an entire chain, and those that affect the rules within a chain. Use `-t` to specify a table name. The default table is the filter table, but you'll use the nat table to affect masquerading.

The nat table has two chains: PREROUTING for incoming interfaces and POSTROUTING for outgoing interfaces.

This option affects an entire table:

-t	Names a specific table to act upon.
----	-------------------------------------

These options affect an entire chain:

-N	Create a new chain.
-X	Delete an empty chain.
-E	Rename a chain.
-P	Change the policy for a built-in chain.
-L	List the rules in a chain.
-F	Flush the rules out of a chain.
-Z	Zero the packet and byte counters on all rules within a chain.

These options affect rules within a chain:

-A	Append a new rule to a chain.
-I	Insert a new rule at some position within a chain.
-R	Replace a rule at some position within a chain.
-D	Delete a rule at some position within a chain if passed a numeric value or delete the first rule that matches if passed a rule to match.

Now let's look at the sample rules we used with IP Chains above, rewritten in IP Tables syntax.

This rule drops all packets from 192.168.0.11:

```
iptables -A INPUT -s 192.168.0.11 -j DROP
```

This rule drops all packets that are not from 192.168.0.11:

```
iptables -A INPUT -s !192.168.0.11 -j DROP
```

This displays a list of all rules for the input chain:

```
iptables -L INPUT
```

To list the rules in the nat table, add the -t flag instead of a chain name.

```
iptables -L -t nat
```

Both of the following rules delete the seventh rule in the input chain, the first by matching the rule number and the second by matching the rule itself:

```
iptables -D INPUT 7
iptables -D INPUT -s 192.168.1.11 -j DROP
```

Finally, this rule flushes the input chain:

```
iptables INPUT -F
```

To flush the rules of the nat table only:

```
iptables -F -t nat
```

Now perhaps we want to deny FTP to the outside world but allow it on our internal network. Assuming that we have two network cards, eth0 and eth1, and that eth0 is the one that connects to the Internet, we do this by adding a rule to the input chain that rejects FTP requests that come in on eth0 but accepts those coming in on eth1. To do this, we must run two separate iptables commands:

```
iptables -A INPUT -p tcp -i eth0 --source-port ftp -j REJECT
iptables -A INPUT -p tcp -i eth1 --source-port ftp -j ACCEPT
```

Once your Netfilter file is properly set up, you will need to make it run at each bootup. Red Hat offers the `iptables-save` and `iptables-restore` binaries for this purpose. Run `iptables-save` redirecting its output to `/etc/iptables.conf` in order to save your rules to the `iptables.conf` file:

```
iptables-save > /etc/iptables.conf
```

To restore from `/etc/iptables.conf`, run `iptables-restore` with redirection from `/etc/iptables.conf`:

```
iptables-restore < /etc/iptables.conf
```

Next add the `ipchains-restore` command to `/etc/rc.d/rc.local` so that it will run automatically at bootup. You could just as easily add the Netfilter commands that we stored in `/etc/iptables.conf` to `/etc/rc.d/rc.local`, but if you expect to make a lot of changes to the configuration, the first method is more versatile. Still better is adding an IP Tables script to `/etc/init.d` or wherever your distribution puts its startup scripts. Red Hat 7.3 does this by default with the script shown in Listing 15.8:

#### Listing 15.8: A Sample Netfilter Startup File

---

```
#!/bin/sh
#
# Startup script to implement /etc/sysconfig/iptables pre-defined rules.
#
# chkconfig: 2345 08 92
#
# description: Automates a packet filtering firewall with iptables.
#
# by bero@redhat.com, based on the ipchains script:
# Script Author: Joshua Jensen <joshua@redhat.com>
# -- hacked up by gafton with help from notting
# modified by Anton Altaparmakov <aia21@cam.ac.uk>:
# modified by Nils Philippsen <nils@redhat.de>
#
# config: /etc/sysconfig/iptables

# Source 'em up
. /etc/init.d/functions

IPTABLES_CONFIG=/etc/sysconfig/iptables

if [ ! -x /sbin/iptables ]; then
    exit 0
fi

KERNELMAJ=`uname -r | sed -e 's,\..*,,'`
KERNELMIN=`uname -r | sed -e 's,[^\.]*\..*,' -e 's,\..*,,'`

if [ "$KERNELMAJ" -lt 2 ] ; then
```



```

    exit 0
fi
if [ "$KERNELMAJ" -eq 2 -a "$KERNELMIN" -lt 3 ] ; then
    exit 0
fi

if /sbin/lsmmod 2>/dev/null |grep -q ipchains ; then
    # Don't do both
    exit 0
fi

iftable() {
    if fgrep -qsx $1 /proc/net/ip_tables_names; then
        iptables -t "$@"
    fi
}

start() {
    # don't do squat if we don't have the config file
    if [ -f $IPTABLES_CONFIG ]; then
        # If we don't clear these first, we might be adding to
        # pre-existing rules.
        action $"Flushing all current rules and user defined chains:"
        ↪iptables -F
        action $"Clearing all current rules and user defined chains:"
        ↪iptables -X
        chains=`cat /proc/net/ip_tables_names 2>/dev/null`
        for i in $chains; do iptables -t $i -F; done && \
            success $"Flushing all current rules and user defined
        ↪chains:" || \
            failure $"Flushing all current rules and user defined
        ↪chains:"
        for i in $chains; do iptables -t $i -X; done && \
            success $"Clearing all current rules and user defined
        ↪chains:" || \
            failure $"Clearing all current rules and user defined
        ↪chains:"

        for i in $chains; do iptables -t $i -Z; done

        echo $"Applying iptables firewall rules: "
        grep -v "^[[:space:]]*#" $IPTABLES_CONFIG | grep -v
        ↪'^[[:space:]]*$' | /sbin/iptables-restore -c && \
            success $"Applying iptables firewall rules" || \
            failure $"Applying iptables firewall rules"
        echo
        touch /var/lock/subsys/iptables
    fi
}

stop() {
    chains=`cat /proc/net/ip_tables_names 2>/dev/null`
    for i in $chains; do iptables -t $i -F; done && \
        success $"Flushing all chains:" || \
        failure $"Flushing all chains:"
    for i in $chains; do iptables -t $i -X; done && \
        success $"Removing user defined chains:" || \
        failure $"Removing user defined chains:"
    echo -n $"Resetting built-in chains to the default ACCEPT
    ↪policy:"
    iftable filter -P INPUT ACCEPT && \

```

```

    iptable filter -P OUTPUT ACCEPT && \
    iptable filter -P FORWARD ACCEPT && \
    iptable nat -P PREROUTING ACCEPT && \
    iptable nat -P POSTROUTING ACCEPT && \
    iptable nat -P OUTPUT ACCEPT && \
        iptable mangle -P PREROUTING ACCEPT && \
        iptable mangle -P OUTPUT ACCEPT && \
    success $"Resetting built-in chains to the default ACCEPT policy"
|| \
failure $"Resetting built-in chains to the default ACCEPT policy"
echo
rm -f /var/lock/subsys/iptables
}

case "$1" in
start)
    start
    ;;

stop)
    stop
    ;;

restart)
    # "restart" is really just "start" as this isn't a daemon,
    # and "start" clears any pre-defined rules anyway.
    # This is really only here to make those who expect it happy
    start
    ;;

condrestart)
    [ -e /var/lock/subsys/iptables ] && start
    ;;

status)
    tables=`cat /proc/net/ip_tables_names 2>/dev/null`
    for table in $tables; do
        echo $"Table: $table"
        iptables -t $table --list
    done
    ;;

panic)
    echo -n $"Changing target policies to DROP: "
    iptable filter -P INPUT DROP && \
        iptable filter -P FORWARD DROP && \
        iptable filter -P OUTPUT DROP && \
        iptable nat -P PREROUTING DROP && \
        iptable nat -P POSTROUTING DROP && \
        iptable nat -P OUTPUT DROP && \
        iptable mangle -P PREROUTING DROP && \
        iptable mangle -P OUTPUT DROP && \
    success $"Changing target policies to DROP" || \
    failure $"Changing target policies to DROP"
    echo
        iptable filter -F INPUT && \
            iptable filter -F FORWARD && \
            iptable filter -F OUTPUT && \
            iptable nat -F PREROUTING && \
            iptable nat -F POSTROUTING && \
            iptable nat -F OUTPUT && \
            iptable mangle -F PREROUTING && \
            iptable mangle -F OUTPUT && \

```

```

        success $"Flushing all chains:" || \
        failure $"Flushing all chains:"
iftable filter -X INPUT && \
    iftable filter -X FORWARD && \
    iftable filter -X OUTPUT && \
    iftable nat -X PREROUTING && \
    iftable nat -X POSTROUTING && \
    iftable nat -X OUTPUT && \
    iftable mangle -X PREROUTING && \
    iftable mangle -X OUTPUT && \
    success $"Removing user defined chains:" || \
    failure $"Removing user defined chains:"

;;

save)
    echo -n $"Saving current rules to $IPTABLES_CONFIG: "
    touch $IPTABLES_CONFIG
    chmod 600 $IPTABLES_CONFIG
    /sbin/iptables-save -c > $IPTABLES_CONFIG 2>/dev/null && \
        success $"Saving current rules to $IPTABLES_CONFIG" || \
        failure $"Saving current rules to $IPTABLES_CONFIG"
    echo
    ;;

*)
    echo $"Usage: $0 {start|stop|restart|condrestart|status|panic|save}"
    exit 1
esac

exit 0

```

---

Listing 15.9 contains an example iptables.conf file. This file is set up to do IP masquerading for the 192.168.1 internal network and is generated with the iptables–save command. The syntax used in this file is slightly different than if each command were typed at the command line.

#### Listing 15.9: A Sample iptables.conf File as Saved with iptables–save

---

```

*mangle
:PREROUTING ACCEPT [1508811:283630700]
:OUTPUT ACCEPT [492803:54921745]
COMMIT
# Completed on Sun Mar 24 08:35:38 2002
# Generated by iptables-save v1.2.4 on Sun Mar 24 08:35:38 2002
*nat
:PREROUTING ACCEPT [11027:587954]
:POSTROUTING ACCEPT [26364:1785343]
:OUTPUT ACCEPT [26284:1782075]
[0:0] -A POSTROUTING -s 192.168.1.3 -j MASQUERADE
[0:0] -A POSTROUTING -s 192.168.1.4 -j MASQUERADE
[2:113] -A POSTROUTING -s 192.168.1.5 -j MASQUERADE
[0:0] -A POSTROUTING -s 192.168.1.6 -j MASQUERADE
COMMIT
# Completed on Sun Mar 24 08:35:38 2002
# Generated by iptables-save v1.2.4 on Sun Mar 24 08:35:38 2002
*filter
:INPUT ACCEPT [387120:48095941]
:FORWARD ACCEPT [1041504:200933897]
:OUTPUT ACCEPT [492803:54921745]
[3:108] -A INPUT -p icmp -m icmp --icmp-type 8 -m limit --limit 1/sec -j
ACCEPT

```

```
[0:0] -A INPUT -i eth0 -p tcp -m limit --limit 3/hour -m tcp --sport 22 -j
➤ACCEPT
[0:0] -A INPUT -i eth0 -p tcp -m limit --limit 3/hour -m tcp --sport 901 -j ACCEPT
[0:0] -A INPUT -i eth0 -p udp -m udp --sport 22 -j ACCEPT
[0:0] -A INPUT -i eth0 -p udp -m udp --sport 901 -j ACCEPT
[12169:6468491] -A INPUT -i eth0 -p tcp -m tcp --sport 80 -j ACCEPT
[0:0] -A INPUT -i eth1 -j ACCEPT
[0:0] -A INPUT -i eth0 -p tcp -m tcp --sport 80 -j ACCEPT
[20928:2481411] -A INPUT -i eth0 -m state --state RELATED,ESTABLISHED -j
➤ACCEPT
COMMIT
# Completed on Sun Mar 24 08:35:40 2002
```

---

## The Proxy Server

While a packet-filtering firewall handles filtering at the network level, a proxy server works at the application level. The filtering firewall knows nothing of which application sent the packet—only the IP address of the machine that sent it and the destination IP—but the proxy server receives data directly from an application that is set up to talk to that specific proxy on that particular port. For example, Netscape may be configured to send all requests to a proxy server that will get the requested page and return it to the Netscape application. The proxy server may also maintain a cache of the last pages visited and check each page against that cache before going onto the Internet to retrieve the requested page.

The proxy server can reside on your firewall machine (the topology looks the same as in Figure 15.2 shown earlier), on a different machine inside the firewall (as in Figure 15.4), or connected to the Internet and the local area network without the benefit of a firewall. It is usually preferable to have as little outside the firewall as possible, so putting the proxy server on a different machine that is protected by the firewall is a good idea. Sometimes the proxy is combined with the firewall, as shown in Figure 15.5.

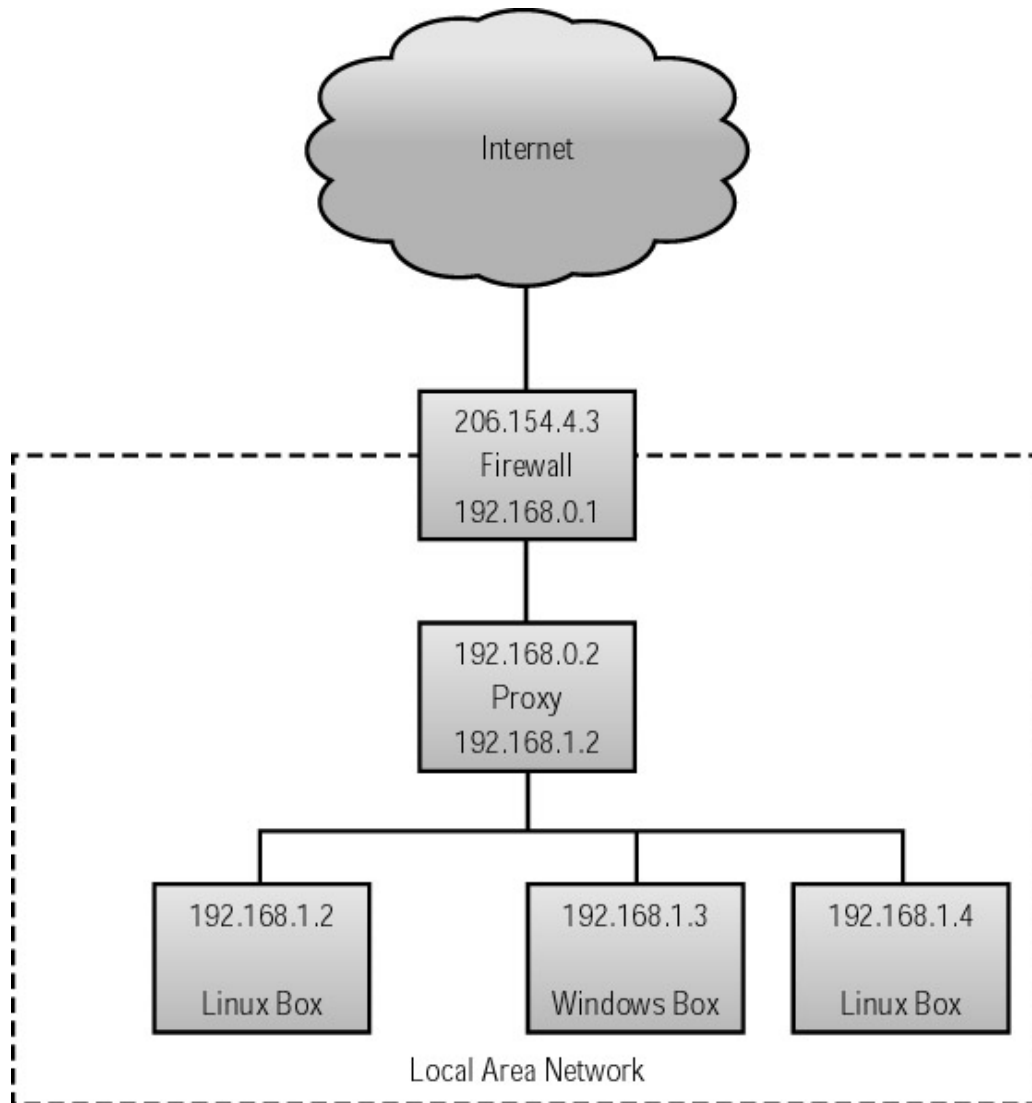

Figure 15.5: A combined proxy/firewall implementation

In this setup, the proxy server intercepts any Web requests coming from clients within the firewall and checks them against an access control list, which details the sites for which access must be denied. If the requested Web page is not on this list, the request is processed normally, going either directly out on the Web or through a firewall for further processing. If the request successfully passes through the ipchains or iptables filtering on the firewall, the retrieved Web page is sent back to the requestor. If the requested Web page is on the control list, the requesting machine receives a message indicating that the URL is not accessible or not valid. Many big companies set up a proxy server to allow their users Internet access and also allow themselves to monitor the traffic.

A proxy server is much more resource-intensive than a filtering firewall, since it creates a new process for each user who connects to it. If you have a lot of traffic, you'll need at least a Pentium II with 64MB of memory, two network cards, and a 2GB or larger hard drive. This should handle around 50 concurrent users. Understand again that this is the bare minimum system that should be used. More common are Pentium III or Pentium IV proxy servers with 128–264MB of memory, two network cards, and 20–30GB hard drives.

Proxy servers are useful, but their usefulness is limited to a small subset of the available network services. Proxy servers are primarily used for HTTP. Linux systems can run a wide variety of network services, and most Linux systems run several services by default. It is a good idea to turn off any service that you don't intend to use; each service is a door that could potentially be opened

by a hacker scanning for open ports. If `inetd` (covered in Chapter 12) is used, you can add a pound sign (`#`) to the start of each line in `/etc/inetd.conf` corresponding to the service you wish to disable any services under `inetd` control, For services not under `inetd` control, use a tool like `chkconfig`.

## ***chkconfig***

In addition to services controlled through `inetd` or similar super servers, many services run directly, linking up to ports without using a super server. You can usually shut these down by adjusting their startup scripts, as described in Chapter 3. More commonly, however, is the use of `chkconfig` to shut them down. The syntax of `chkconfig` is as follows:

```
chkconfig --list [name]
chkconfig --add [name]
chkconfig --del [name]
chkconfig [--level [levels]] [name] [on|off|reset]
```

The command `chkconfig --list` without an argument will list all services and whether they are on or off as appropriate. The service state will be listed by runlevel if not governed by `xinetd` or `inetd`. An example is listed in Listing 15.10.

Listing 15.10: Sample `chkconfig` Output

---

syslog	0:off	1:off	2:on	3:on	4:on	5:on	6:off
crond	0:off	1:off	2:on	3:on	4:on	5:on	6:off
netfs	0:off	1:off	2:off	3:off	4:off	5:off	6:off
network	0:off	1:off	2:on	3:on	4:on	5:on	6:off
random	0:off	1:off	2:on	3:on	4:on	5:on	6:off
rawdevices	0:off	1:off	2:off	3:off	4:off	5:off	6:off
xfs	0:off	1:off	2:on	3:on	4:on	5:on	6:off
xinetd	0:off	1:off	2:off	3:on	4:on	5:on	6:off
reconfig	0:off	1:off	2:off	3:on	4:on	5:on	6:off
anacron	0:off	1:off	2:on	3:on	4:on	5:on	6:off
httpd	0:off	1:off	2:off	3:off	4:off	5:off	6:off
apmd	0:off	1:off	2:on	3:off	4:off	5:off	6:off
atd	0:off	1:off	2:off	3:off	4:off	5:off	6:off
named	0:off	1:off	2:off	3:off	4:off	5:off	6:off
keytable	0:off	1:off	2:on	3:on	4:on	5:on	6:off
gpm	0:off	1:off	2:on	3:on	4:on	5:on	6:off
ipchains	0:off	1:off	2:on	3:off	4:on	5:on	6:off
pcmcia	0:off	1:off	2:on	3:off	4:off	5:off	6:off
kdcrotate	0:off	1:off	2:off	3:off	4:off	5:off	6:off
kudzu	0:off	1:off	2:off	3:on	4:on	5:on	6:off
linuxconf	0:off	1:off	2:on	3:on	4:on	5:on	6:off
lpd	0:off	1:off	2:on	3:on	4:on	5:on	6:off
nfs	0:off	1:off	2:off	3:off	4:off	5:off	6:off
nfslock	0:off	1:off	2:off	3:off	4:off	5:off	6:off
sshd	0:off	1:off	2:on	3:on	4:on	5:on	6:off
identd	0:off	1:off	2:off	3:on	4:on	5:on	6:off
portmap	0:off	1:off	2:off	3:on	4:on	5:on	6:off
ypxfrd	0:off	1:off	2:off	3:off	4:off	5:off	6:off
rstatd	0:off	1:off	2:off	3:off	4:off	5:off	6:off
rusersd	0:off	1:off	2:off	3:off	4:off	5:off	6:off
rwalld	0:off	1:off	2:off	3:off	4:off	5:off	6:off
rwhod	0:off	1:off	2:off	3:off	4:off	5:off	6:off
smb	0:off	1:off	2:off	3:off	4:off	5:off	6:off
sendmail	0:off	1:off	2:on	3:on	4:on	5:on	6:off
rhnsd	0:off	1:off	2:off	3:on	4:on	5:on	6:off
ypbind	0:off	1:off	2:off	3:off	4:off	5:off	6:off
yppasswdd	0:off	1:off	2:off	3:off	4:off	5:off	6:off

```

ypserv          0:off  1:off  2:off  3:off  4:off  5:off  6:off
autofs          0:off  1:off  2:off  3:off  4:off  5:off  6:off
dhcpcd         0:off  1:off  2:off  3:off  4:off  5:off  6:off
mysqld         0:off  1:off  2:off  3:on   4:on   5:on   6:off
nscd           0:off  1:off  2:off  3:off  4:off  5:off  6:off
ntpd           0:off  1:off  2:off  3:off  4:off  5:off  6:off
squid          0:off  1:off  2:off  3:off  4:off  5:off  6:off
vmware         0:off  1:off  2:off  3:on   4:off  5:off  6:off
apcupsd        0:off  1:off  2:off  3:on   4:off  5:off  6:off
mysqld-skip    0:off  1:off  2:off  3:off  4:off  5:off  6:off
postgresql    0:off  1:off  2:off  3:off  4:off  5:off  6:off
vmware.old.0  0:off  1:off  2:off  3:off  4:off  5:off  6:off
iptables       0:off  1:off  2:on   3:on   4:on   5:on   6:off
isdn           0:off  1:off  2:off  3:off  4:off  5:off  6:off
webmin         0:off  1:off  2:on   3:on   4:off  5:on   6:off
arkeia         0:off  1:off  2:off  3:off  4:off  5:off  6:off
xinetd based services:
  amanda:      off
  amidxtape:   off
  finger:      off
  linuxconf-web: off
  rexec:       off
  rlogin:      off
  rsh:         off
  auth:        on
  telnet:      on
  tftp:        off
  wu-ftpd:     on
  talk:        off
  ntalk:       off
  pop-3:       on
  chargin:     off
  chargin-udp: off
  daytime:     off
  daytime-udp: off
  echo:        off
  echo-udp:    off
  time:        off
  time-udp:    off
  sgi_fam:     on
  amandaidx:   off

```

---

You can see from Listing 15.10 that there are many potential service vulnerabilities. As an example, look at the Telnet service. This should definitely not be on. There are many more secure services that accomplish the same mission; we use the secure shell (SSH). To turn off the Telnet service, issue the following `chkconfig` command:

```
chkconfig telnet off
```

Any service that you do not *absolutely* need, should be turned off. If you only need a service rarely, you might consider leaving it turned off until you need it and then turning it back off after use.

## TCP Wrappers

TCP Wrappers is a host-based security layer that applies to daemons started by the `inetd` daemon. The `tcpd` executable is a wrapper program that checks the `/etc/hosts.allow` and `/etc/hosts.deny` files to determine whether or not the specified service should be run. When `tcpd` is started by `inetd`, it reads the `/etc/hosts.allow` file and then `/etc/hosts.deny`. It grants or denies access based on the

rules in these two files.

**Note** Red Hat and Mandrake have both switched to xinetd as a replacement for both inetd and TCP Wrappers. xinetd is discussed later in this chapter and in Chapter 12.

The `/etc/hosts.allow` file is a configuration file for the `tcpd` program. This file contains rules that describe which hosts are allowed to access which services on the localhost. The format is as follows:

```
service_list: host_list: [optional_command]
```

The service list is a comma-delimited list of service names to which this rule should be applied. The `ftpd`, `telnetd`, and `httpd` services are examples. The keyword `ALL` or `ALL EXCEPT` may be used as well. For instance, the following entry would allow all users to use all the local services except FTP:

```
ALL EXCEPT in.ftpd: ALL
```

The host list is a comma-delimited list of hostnames. The hostname may be represented as an IP address, a specific hostname, or a hostname that uses wildcard characters to make the match. If the hostname begins with a period, all hosts that share the string following that character will match this rule. For example, the line below would match any attempt to Telnet in from a computer on the `somedomain.com` network.

```
in.telnetd:.somedomain.com
```

If a numeric IP is used, it may be a full IP address for a specific machine or may consist of only the partial address consisting of period-delimited numbers, causing any IP that starts with those numbers to be matched. The host list may contain these keywords: `ALL`, `LOCAL`, `PARANOID`, and `EXCEPT`. The `ALL` keyword would cause all hosts to match. The `LOCAL` keyword causes any local login to match. The `PARANOID` keyword means that any host whose name is being spoofed will match. The `EXCEPT` keyword is most often used in conjunction with `ALL` as in this example:

```
ALL EXCEPT hostname
```

This would match every host except the one that is listed. Another variation on this theme allows for the rule to include an expression in the form:

```
12.34.56.0/255.255.254.0
```

This will be interpreted as a net/mask pair and will be matched if the net portion is equal to the bitwise and of the address and the mask portion. Thus it would allow any address between `12.34.56.0` and `12.34.57.255` access to the system.

The *optional\_command* argument identifies a command to be run every time the rule is matched. For example, this might be used to send e-mail to the superuser when a certain host uses the Telnet service. There are a number of expansions that may be used; they are covered in the `hosts.allow` man page. Table 15.2 shows example entries from `/etc/hosts.allow` and what they mean.

Table 15.2: Sample `/etc/hosts.allow` Entries

Line	Meaning
<code>in.ftpd:ALL EXCEPT 123.45.67.</code>	



	FTP service is allowed to all except those on the 123.45.67.* domain.
ALL:ALL	All services are allowed to all hosts.
ALL: 123.45.67.89	All services are allowed to the 123.45.67.89 host.
ipop3d:LOCAL	The POP3 service is allowed to all local accounts.
in.talkd:host.somedomain.com, host2.somedomain.com	The Talk service is allowed to both host and host2 in somedomain.com.
in.telnetd:.somedomain.com	The Telnet service is allowed to any host on the somedomain.com domain.

The `/etc/hosts.deny` file uses the same format as `/etc/hosts.allow` but serves the opposite purpose. Lines in this file determine which hosts will be denied access to the specified service. The `/etc/hosts.allow` and `/etc/hosts.deny` files work in conjunction. If the `/etc/hosts.allow` file listed the rule `ALL:ALL`, allowing open access to all services, but the `/etc/hosts.deny` file included lines that prohibited some hosts from using some services, `/etc/hosts.deny` would override the open access for only the hosts and services specified. The deny file is the dominant file. An open system would include the `ALL:ALL` entry in the `/etc/hosts.allow` file and nothing in the `/etc/hosts.deny` file, granting access to everyone and denying it to no one. A completely closed system would have nothing in `/etc/hosts.allow` and `ALL:ALL` in `/etc/hosts.deny`, thereby denying access to everyone.

The TCP Wrappers package includes two tools you can use to check your TCP security. There is `tcpdchk`, which examines the `/etc/inetd.conf`, `/etc/hosts.allow`, and `/etc/hosts.deny` files for blatant errors. To display a list of all access rules, use the following command:

```
# tcpdchk -v
```

The command will return a list of accesses explicitly permitted or denied, including the daemon to which the access pertains, the client to whom the access pertains, and the actual access determination. Here is an example:

```
>>> Rule /etc/hosts.allow line 18:
daemons:  in.telnetd
clients:  .ntrnet.net
access:   granted
```

The other tool is the `tcpdmatch` utility, which allows you to test for a specific daemon and client. The command looks like this:

```
# tcpdmatch in.telnetd www.macroshaft.com
```

The command will return the following if access is granted:

```
client:  hostname www.macroshaft.com
client:  address  117.4.137.45
server:  process  in.telnetd
access:  granted
```

If the host is denied access, the response will look like this:

```
client:  hostname www.macroshaft.com
client:  address  117.4.137.45
server:  process  in.telnetd
matched: /etc/hosts.deny line 10
access:  denied
```

Now that we know how to prevent access to the services available on your system, let's look at how to handle them efficiently with xinetd.

## ***xinetd***

You will remember from Chapter 12 that the Internet Services Daemon (inetd) watches all ports assigned to it and starts up the service associated with any port that has activity. This relieves each process of the need to have a daemon running to check these ports. As of Red Hat 7.0, inetd is no longer installed by default. Instead, the more secure extended Internet Service Daemon (xinetd) is used. Most distributions are switching to xinetd as well. Both xinetd and inetd can be run concurrently on a system. In fact, the author of the xinetd code suggests that an admin running an RPC service do so from inetd. You can use your inetd.conf file to create a xinetd.conf file for the non-RPC services.

The biggest reason that xinetd is more secure than inetd is due to its incorporation of something similar to TCP Wrappers. In the xinetd.conf file as well as in the individual /etc/xinetd.d/ files, a number of flags may be set that allow the administrator to determine who may run the service and when they may do so. Listing 12.3 in Chapter 12 showed a sample xinetd service entry. You'll remember that it included a user field to specify what username would be used to start the service. Some services require that the root user control them, but others allow for a different user to control them. If given a choice, always start the program with a non-root user so that any weaknesses in the program behind the service do not render the entire system insecure. Although few services do this by default, it is always good to use the interface flag to specify which interface to listen on for that specific service. If attempts to exploit this service are made on interfaces that aren't explicitly listed, xinetd ignores them instead of being exploited by them. You may use the log-specific flags to alter what information is logged when xinetd runs the specified service. Two more flags important to security are the no\_access flag, which lists client machines not to be given access and the only\_from flag, which lists all clients authorized to access the service. The use of these flags can help you establish a more secure system.

On a Red Hat 7.3 system, /usr/sbin/inetdconvert is a Python script that converts your inetd.conf file to several files in a new /etc/xinetd.d directory. The command to use this tool to convert all services that haven't already been converted is:

```
# inetdconvert --convertremaining
```

A Perl script to convert the inetd.conf script into an xinetd.conf file is included with some other versions of the xinetd package, located in the same directory as the binary. This script will be in /usr/sbin if it exists on your system and may be run using the following command, assuming that the executable is in /usr/sbin:

```
# /usr/sbin/xconv.pl < /etc/inetd.conf > /tmp/xinetd.conf
```

The transition creates several files within the /etc/xinetd.d directory. These files contain the configuration options for each service managed by xinetd, so you'll need to edit these files to configure xinetd to handle these services in the way you'd like.

## **Detecting Intrusion**

Intruders usually, if not always, leave signs of intrusion. For some, being noticed is the game. Those who don't want to be noticed need to stay on the system just long enough to adequately mask the intrusion but still get off the system before someone notices that they are on. Crackers can alter the

logfiles in such a way as to make it almost impossible for someone to notice that they have been on the system, but this takes a great deal of time. Many crackers simply delete the logfiles that would identify them or cut out the portions that detail their activities. This leaves time gaps in the logs, leaving a huge footprint. Still, you will usually only know that someone has been there and not know who it was.

Sometimes intrusion is fairly easy to detect. Although crackers tend to try to disguise their intrusion, there are always telltale signs. On a Red Hat system, the `/var/log/secure` file is very helpful. This file logs all attempts to access services on the system along with information about whether the attempt was successful or unsuccessful. Looking at this log, you can sometimes determine that someone is trying to break in, because there are several failed attempts to access the system by a single IP or hostname. Failed login attempts, by Telnet, FTP, or some other service, are easy to spot in the logs:

```
Jun 20 11:33:01 mydomain in.telnetd[1822]: refused connect
      from 121.137.226.29
Jun 23 01:23:22 mydomain in.ftpd[19650]: refused connect from
      209.151.118.23
```

You can then use an `nslookup` on the IP to gain any information you can about where the attempted logins are being instigated. Then add this IP to your `/etc/hosts.deny` file to make things a little rougher. Most often, however, the IP is no longer valid, because the cracker was attempting to access your system through a dial-up account. If the IP does resolve, don't immediately assume that the would-be intruder actually has an account within that system; many times, crackers will break into a system and use that system to try to access another system. Sometimes this continues until the chain is quite long. In this case, the IP would belong to another of the cracker's victims and not the cracker. Sometimes the cracker will delete the portions of the `/var/log/secure` and `/var/log/messages` files that show the attempted breach, or the relevant logs may be deleted entirely. These signs are all too often overlooked. System administrators must watch for blank spots in the logs or missing logs as well as strange patterns in these same files.

In order to keep up with the evolving set of threats and vulnerabilities, system administrators must take intrusion detection very seriously. As an old vulnerability is fixed, another one may be introduced. The intruder may be a total stranger or the boss's son. It takes a concerted effort to stay ahead. Intrusion detecting tools are one way to even the odds.

## Applications for Detecting Intrusion

Intrusion detecting is a repetitive chore. It is difficult to keep up, since the break-in can happen at any time—day or night. For this reason, it is better by far to run some intrusion-detecting applications that will watch the system for you and notify you of suspicious activity or changes to files. Several such applications are available. Here are just a few.

### Tripwire

Tripwire for Linux, currently at version 2.4.2 for Windows and version 2.3.47 for Linux, produces a baseline of your files and checks existing files against this baseline when requested to do so. Set it up to run once a night. Look through it each morning, and after determining that all the changes listed are valid, update the Tripwire database. You'll want to keep the baseline on a floppy or other removable media to prevent an intruder from deleting or modifying it. The version for Linux is available for free and is usually a few version numbers behind the Windows version as a result. To download an open source version of Tripwire 2.3.47 for Linux or read about it, go to <http://www.tripwire.org/>. A fairly recent version of Tripwire is included with most major distributions of Linux.

## Scanlogd

Scanlogd detects port scans and writes one line per scan through the syslog mechanism. Since denial-of-service attacks typically send multiple packets to different ports to cause the system to be too overwhelmed to handle legitimate requests, if any outside IP address sends several packets to different ports on the same machine in a short time, scanlogd logs it. You can download it or read more about it on <http://www.openwall.com/scanlogd/>.

## Deception Tool Kit

The Deception Tool Kit (DTK) is a very clever application that allows you to spy back at the intruders who are spying on you. It fakes certain services, making it appear as if the system has multiple vulnerabilities, and then captures information about any attempt to exploit them. For instance, if the cracker tries to get the `/etc/passwd` file, DTK will send a fake one. The cracker then wastes time trying to crack the passwords before realizing that it does not contain valid passwords for the system. As a preventive measure, traffic on port 365 indicates that the target machine is running DTK, thereby serving as a flag to the inquiring cracker and forcing reconsideration about whether or not to pursue the attack on your system. Read more about it at <http://www.all.net/dtk/>.

## LogSentry

LogSentry is part of the Abacus Project being conducted by Psionic Software (<http://www.psionic.com/products/>). It examines the logfiles for possible security problems or violations. It then generates a list of what it considers to be suspicious and e-mails that list to the system administrator. It is free for use at any site. Download it at <http://www.psionic.com/products/logsentry.html>.

This list of intrusion-detecting applications is not comprehensive. It is generally a good idea to search the Internet for security sites that recommend applications of this type, since new ones are made available quite often. Running one or more of these or other applications empowers you in your attempts to prevent would-be intruders from cracking your system.

## In Sum

Security is such a big topic that there is always more to be said. We have included the specific tools that we use or have had recommended to us. You should search the Internet and talk to other system administrators to find the specific products that meet the needs of your situation. Test everything. Be very thorough and always watch your distribution's homepage for security advisories and updated packages.

Now we go on to the topic of performance tuning. Knowing more tricks about how to get the most performance for the buck can really get the boss's attention. Chapter 16 will get you started.

# Chapter 16: Performance Tuning

## Overview

Performance tuning is truly an art form. Those who are particularly skilled at it can often take a system that seems barely sufficient for its intended task and make it fly. When a computer starts to react sluggishly, whether because of new software that is taxing its resources or some other factor, many people immediately conclude that a purchase order is the next step. Certainly the purchase of a new, high-end system could speed things up, but often there is a less expensive way.

This chapter provides some performance tuning tips that will allow you to maximize the performance of the computers in your system without the purchase of additional hardware. Use these tips to enhance the computers you administer, and you'll enjoy a boost in performance.

## The Elements of Performance

Many elements are used to measure performance. Certainly it is valuable to compare the amount of time used to perform a task to the time used to perform the same task by a different computer or the same computer after being configured differently. Memory usage, including swap memory usage, is another factor that can be used to gauge performance. Hardware performance is often measured in terms of number of failures and comparisons based on other factors like speed, and available software is compared in a like manner.

Regardless of what element of performance you are testing, it is critical to ensure that the test isolates that element so that variations in other areas do not influence the final outcome. If you want to test CPU speed on two different systems, for example, you would not want one to have significantly more memory or any other feature that would make the playing field uneven from the beginning.

## Hardware Performance

The hardware in a computer system is critical to its performance, so it's essential for system administrators, like yourself, to be able to determine when new hardware will actually provide a measurable benefit to the system in question. Making this determination requires measuring the performance of existing hardware and determining if it's creating a *bottleneck*, which is a component or process that limits the overall system performance. (Bottlenecks are covered in more detail shortly.) There are several different classes of hardware that are potential sources of bottlenecks.

### CPU Performance

The Central Processing Unit (CPU) of the computer carries most or all of the system's computational load. It's the CPU that performs spreadsheet calculations, compresses data for archiving, determines where to place a word when formatting a document, and so on. The CPU is therefore a major contributor to a system's performance—and a potential source of bottlenecks.

The importance of the CPU varies from one system to another. On a computer that's used for very CPU-intensive tasks, such as creating 3D animations or performing many types of scientific simulations, the CPU is extraordinarily important. Other tasks, such as serving files, are more affected by other subsystems, such as the disk or memory.

If your computer has an inadequate CPU, the most obvious fix is to upgrade the CPU. Roughly speaking, a CPU cycle is a single "tick" of the CPU "clock"—most tasks require a fixed number of CPU cycles to perform. Therefore, a process will run faster on a similar CPU with a higher clock rate. Simply put, a 2 GHz Pentium 4 can finish a given process faster than a 1 GHz Pentium 4.

There may be other options, however. One trick is to get the computer to perform a task in fewer CPU cycles than it otherwise would. You can sometimes reduce the number of CPU cycles required to run a program by recompiling the program with more efficient compiler options. Of most importance, most x86 Linux distributions use 386 optimizations, but if the computer uses a Pentium or faster CPU, 586 or even 686 optimizations may produce better performance.

**Tip** The Mandrake and Stampede Linux distributions use 586 optimizations on their packages, and so can be marginally faster than other distributions. On the other hand, the 586 optimizations mean that these distributions don't run on 386 or 486 computers.

## Memory

Many programs are *memory-intensive*—they consume a great deal of memory. Examples include high-resolution graphics packages, some databases, and some scientific simulations. If your system makes heavy use of such memory-intensive programs, it's important that you have enough of both memory and fast memory.

Memory is measured in megabytes (MB). You can find how much your system has, and roughly how it's being used, with the `free` command, thus:

```
$ free
      total    used    free   shared  buffers   cached
Mem:      95772  86748    9024    54480    5796    36164
-/+ buffers/cache:  44788    50984
Swap:    136512     7000  129512
```

The total column on the Mem line shows the total amount of RAM that Linux is using, usually equal to the amount of memory that the system has. The used column shows the amount of memory that's used, but the Mem line isn't the best to read in conjunction with this column, because it includes memory that Linux has dedicated to disk buffers. On most systems, the used column should show a value very close to the total column. Instead, check the `-/+ buffers/cache` line under the used column to see how much memory is in use. If your system has insufficient memory, it will use a lot of swap memory (indicated by a high value in the used column on the Swap line). This is disk space treated like memory. Because disk performance is slow compared to memory performance, it's best to minimize use of swap space.

Short of replacing or adding memory, there's not much you can do to improve the performance of the memory you've got; however, there are steps you can take to make Linux use its existing memory more efficiently. These techniques are covered later in this chapter.

## Disk Performance

The disk subsystem—and particularly the hard disk—is a potentially important determinant of performance. Many processes, including file serving, databases, and software development, depend upon fast disk access. In addition, swap space resides on the hard disk, so if your computer has inadequate memory, disk performance becomes important in memory-intensive tasks, as well.

You can improve disk performance by replacing your hard disk or by supplementing it with another

one. A less expensive option is to optimize your disk performance in any of several ways, described in more detail later in this chapter. Careful partition layout, Linux disk-tuning options, and so on can improve performance substantially.

## **Input/Output**

Besides disk access, a variety of other I/O processes are also quite important, but less universally so. The video hardware is extremely important to some video-intensive tasks, such as displaying and moving windows in X, and in game playing. Network card I/O is important to servers and other network-intensive tasks. Even the lowly serial and parallel ports can be important to tasks such as printing.

For the most part, I/O speed is directly related to the quality of the relevant hardware. Sometimes the hardware quality interacts with the quality of drivers written for that hardware. For instance, historically, the fastest video hardware has first been supported in Linux using drivers that don't fully take advantage of the cards' features. The newest video cards therefore often perform poorly in Linux, at least until the XFree86 developers can produce improved drivers—a process that can take several months.

Occasionally, special driver parameters can improve the performance of an I/O device. Linux usually sets the best parameters at boot time, but you may want or need to adjust these settings in some circumstances. Chapter 11, "Serial Communications, Terminals, and Modems," covers adjusting the speed of serial ports, and this chapter includes tips for some other I/O devices.

## **Software Performance**

Tools to measure software performance are typically expensive and are not often a justifiable expense given the infrequency of usage. Typically software performance is measured in terms of speed and accuracy. Software speed is directly dependent upon the skill of the programmer who wrote the software, but since you can't control that, you have only to look to the hardware and operating system when software performance appears to have degraded. Often a specific program that your users run frequently will be the clue to them that the system is running poorly.

## **Measuring Performance**

There are so many ways to measure performance that it is difficult to make the measurement meaningful. One of the simplest benchmarks for Linux systems is the time it takes to compile a specific kernel from the command line without X running; this is certainly useful when comparing two identical computers or a single computer before and after a reconfiguration. Because kernel compilation under Linux exercises most functions that are exercised by normal benchmarks except floating-point performance, this comparison yields very useful data, which has the added benefit of being in an easily compared form. To make the comparison even better, you can shut down any external access, preventing user load from tainting the data. Of course, you need to use the same kernel source tree and the same .config file to ensure that you are comparing apples to apples. This is sufficient if your intent is to test the "guts" of the system.

For instance, you might compile a kernel and discover that the process requires 15:03 to complete. After setting several optimizations, you might find that the same process requires only 11:34—a substantial improvement. In performing such a comparison, though, you must ensure that nothing about the compilation itself has changed. You should compile the same source code from the same source tree. Also, be sure to do a make clean before each test compile. This command removes the

intermediate object code files created from the source code files. If you don't do a make clean, the subsequent make bzImage (see Chapter 8, "Software Administration") or similar command will simply relink the kernel against the previously compiled object files, resulting in a huge speed difference that doesn't reflect the results of your performance tuning.

To measure X performance, use the xbench tool. As described on its Web site (<http://charon.astro.nwu.edu/xbench>), this tool uses a measurement called xStones, which is a weighted average of several tests indexed to an old Sun station with a single-bit depth. A database of test runs is available at its home site for your examination. xbench uses 13 low-level tests:

line	Draws vertical and diagonal lines of different lengths.
dline	Draws dashed lines.
wline	Draws wide lines.
rects	Draws rectangles.
fillrects	Draws solid filled rectangles.
tiledrects	Draws tiled rectangles.
stippledrects	Draws stippled rectangles.
invrects	Inverts rectangles on the screen.
arc	Draws arcs of varying angles between 5 and 360 degrees.
filledarc	Draws filled arcs of varying angles between 5 and 360 degrees.
filledpoly	Draws a filled polygon with five points.
bilblt	Test varies; see Web site for details.
imagestring	Draws a string.

The simple tests listed above really only test the graphics engine. Additionally, xbench uses one complex test to test the X server's overall performance. This test creates a window, clears an area, draws some text, scrolls the window, and destroys the window. This is a very old tool. If there were a newer tool that measured the same type of activity, we'd use it. As it is, though, xbench is the usual benchmark for X performance.

## Finding Bottlenecks

When you notice that one of your computers or an entire network is running slower than usual, it is time to assume the detective role and track down the problem. Where is the bottleneck that is preventing the data stream, whether on the network or on the backplane of an individual computer, from flowing at its previous rate? What is causing the sluggishness? Is it hardware, software, the network, or something in the operating system that is causing the problem? There are two tools we use to determine the problem: top and traceroute. These tools can find most of the non-hardware-related bottlenecks in the average computer system. If you don't find a bottleneck, chances are the problem is hardware that is beginning to fail or is wrongly configured. Such issues are discussed later in this chapter.

### Using top to Find the Bottleneck

We use the top utility frequently to see how heavily loaded a particular computer is. The system information top displays includes uptime, the number of processes and the states of those processes, the percentages of CPU cycles and memory each process is using, the amount of time each process has taken, and a lot of other information. The information may be specific to the listed process or cumulatively computed from the process and its dead children. This information is



invaluable in troubleshooting a system. The processes are listed in order from the most resource-intensive to the least intensive, and the display updates itself about every 5 seconds. top reads global configuration information from /etc/toprc and user configuration information from a .toprc file in the user's home directory.

The normal top utility is text-mode, but graphical versions also exist. The graphical versions are available with the GNOME and KDE interfaces. The GNOME version is gtop, or the System Monitor, and the KDE version is ktop, or the Task Manager. As you've seen in previous chapters, we usually don't go for the GUI version of a tool unless it lends itself particularly well to a visual presentation. In the case of table of process information, you'll see that it does. Figure 16.1 shows the standard command-line top utility.

```

vicki@opus: /home/vicki
File Edit Settings Help
9:07pm up 8:02, 1 user, load average: 0.41, 0.52, 0.54
91 processes: 87 sleeping, 4 running, 0 zombie, 0 stopped
CPU states: 4.2% user, 29.0% system, 0.0% nice, 66.6% idle
Mem: 127808K av, 123720K used, 4088K free, 161280K shrd, 2620K buff
Swap: 265032K av, 13140K used, 251892K free 67548K cached

  PID USER      PRI  NI  SIZE  RSS SHARE STAT  LIB %CPU %MEM  TIME COMMAND
 1002 vicki     15   0 58980 57M 55492 R    0 27.7 46.1 382:48 vmware
   813 root       0   0 8544 8344 2524 S    0 2.5 6.5 5:09 X
  1528 root       4   0 1052 1052 832 R    0 1.7 0.8 0:05 top
   873 vicki      0   0 2796 2004 1616 S    0 0.1 1.5 0:03 kvt
  1462 vicki      0   0 6312 6312 4484 S    0 0.1 4.9 0:04 kmail
  1508 vicki     11   0 15896 15M 15852 R    0 0.1 12.4 0:03 gimp
    1 root       0   0 380 368 320 S    0 0.0 0.2 0:08 init
    2 root       0   0 0 0 0 SW    0 0.0 0.0 0:00 kflushd
    3 root       0   0 0 0 0 SW    0 0.0 0.0 0:00 kupdate
    4 root       0   0 0 0 0 SW    0 0.0 0.0 0:00 kpiod
    5 root       0   0 0 0 0 SW    0 0.0 0.0 0:02 kswapd
    6 root     -20 -20 0 0 0 SW<   0 0.0 0.0 0:00 mdrecoveryd
  293 root       0   0 312 284 248 S    0 0.0 0.2 0:00 ppp-watch
  295 root       0   0 772 772 624 S    0 0.0 0.6 0:00 pppd
  362 bin        0   0 324 304 236 S    0 0.0 0.2 0:00 portmap
  378 root       0   0 396 384 328 S    0 0.0 0.3 0:00 apmd
  431 root       0   0 520 512 424 S    0 0.0 0.4 0:00 syslogd
  
```

Figure 16.1: The top utility

Looking at the sample output, you'll see that the system is running a process called vmware, which is taking up 27.7% of the CPU cycles. It also is using 46.1% of the memory. That's normal; this product is quite resource-intensive and slows down a system quite a bit. Sometimes, however, programs go haywire and start dominating the CPU or the memory and need to be shut down. The top utility will help you find such programs.

**Note** VMware is a tool for running multiple operating systems on a single computer. An alternative to dual-booting, it provides a virtual machine on an Intel-based computer. This virtual machine is a simulated computer in which an alternative operating system can be installed and run as if it were running on standard PC hardware while actually being isolated from the host's hardware and operating system. For more information, go to the VMware, Inc. site at <http://www.vmware.com/>.

Other information provided by top includes the process ID (PID), which can be used to kill an errant program; the user who's running the program; the task priority (PRI) and nice value (NI), which determine how Linux allots CPU time to the task; various measures of memory usage (SIZE, RSS, and SHARE); the task's state (STAT)—R for running, S for sleeping, W for swapped out, and so on; and the total CPU time consumed (TIME).

The top utility also has an interactive mode, which allows you to perform tasks like killing a process, changing what information is displayed and how often it is updated, and renicing a process. (We'll talk about nicing and renicing a process in the "Tuning the System" section of this chapter.) The

global /etc/toprc file can be used to restrict nonprivileged users to the secure mode of top, which disables this interactive mode.

Figure 16.2 illustrates GNOME's gtop version of the utility. Gtop is far more impressive in color, but you can get an idea of its value from the figure. The colored bars at the top clearly show the CPU usage by user and system, the memory usage (MEM), the swap memory usage (SW), which in this example is minimal, and the load average (LA), which is also minimal here. However, you must be able to discern what portion of the load is caused by running the monitoring software itself, or the data is useless. Comparing this display to Figure 16.1, you can see that gtop uses considerably more CPU cycles and memory than top.

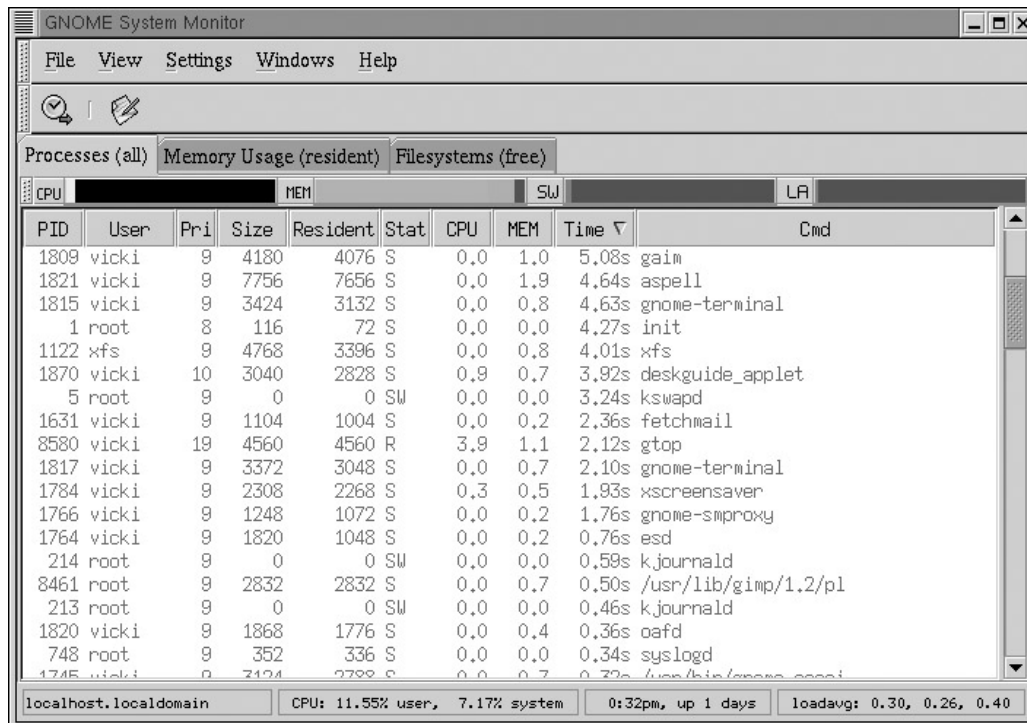

Figure 16.2: The gtop utility

Figure 16.3 shows the KDE graphical alternative, Process Manager. Not only can you clearly see from the bar graphs at the top the amount of physical memory being used, you also see a graphical representation of the amount of swap memory being used and the percent of the CPU being used. The Process Manager also allows you to view socket information for a task by double-clicking it or to pass a signal to a process by highlighting it and then selecting the signal to send from the Process menu. This is more comfortable to many administrators than the interactive mode of the non-graphical top. Again, in analyzing the results you have to realize that you're using additional resources by running the graphical version.

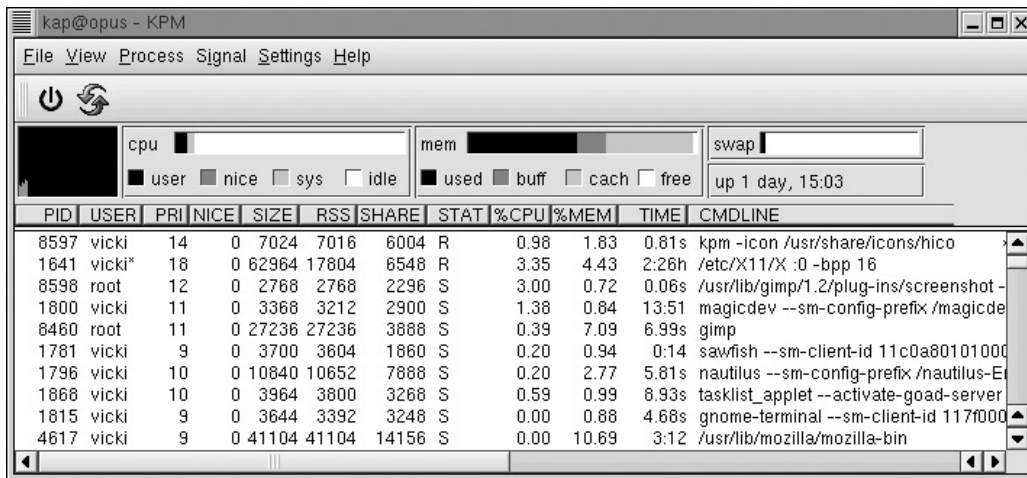

Figure 16.3: The KDE Process Manager

**Tip** The amounts of physical memory used and free don't add up to the 128MB that the system has, because some memory is used to contain the kernel and shadow the BIOS.

### Linux Memory Usage

Many new system administrators misunderstand the high usage of memory on a Linux system and, when they see statistics like those illustrated here, believe they need to add more physical memory. In reality, Linux makes very good use of the physical memory and will consistently use nearly all of it. Operating systems that don't do this simply waste the resource. To gauge your memory needs with top, look at how much swap memory is being used. If, as in this case, only a very small amount is being used, you don't need more memory. When the system does a lot of swapping and does so often, you need to consider adding either more swap space or more physical memory. If your swap is already around double the amount of your physical memory, add more physical memory. The free utility, described earlier, shows memory usage information only.

### traceroute

The traceroute utility will help you track down problems in your network or determine that a problem is actually outside your network. The traceroute utility prints the route that packets take to a specific network host and three measurements of the time in milliseconds for each hop. Listing 16.1 shows the traceroute command in action. Using this information, you can determine whether there is a delay at one of the network stops that your data makes between the sender and receiver, thereby providing useful information when you are troubleshooting a network problem. Listing 16.1 shows a slow increase in the times between the first hop and the final one, but there's a jump at the final hop, suggesting that the destination is overloaded or on a slow link. In this case, you can't do anything to improve network performance. If you'd seen a big jump *within* your network, though, it's possible that reconfiguring your network or upgrading its hardware could improve performance.

Listing 16.1: Output of the traceroute Command

```
$ /usr/sbin/traceroute www.linux.org
traceroute to www.linux.org (198.182.196.56), 30 hops max, 40 byte
  packets
  1  dsl-254-070.dsl-isp.net (216.254.70.1)  30.599 ms  46.390 ms
  33.701 ms
  2  border9.fe4-0.speakeasy-6.nyc.pnap.net (209.191.175.196)
  25.710 ms  37.445 ms  26.314 ms
  3  core2.fe0-0-fenet1.nyc.pnap.net (209.191.128.66)  26.032 ms
```

```

➡25.860 ms 25.5 97 ms
4 POS3-3.GW12.NYC4.ALTER.NET (157.130.253.217) 26.243 ms
➡38.132 ms 25.969 ms
5 505.ATM2-0.XR1.NYC4.ALTER.NET (152.63.22.66) 26.275 ms 25.030
➡ms 26.302 ms
6 189.at-1-0-0.TR1.NYC8.ALTER.NET (152.63.21.90) 27.014 ms
➡27.310 ms 26.042 ms
7 124.at-6-0-0.TR1.DCA6.ALTER.NET (152.63.2.165) 35.369 ms
➡35.692 ms 34.126 ms
8 187.at-6-0-0.XR1.TCO1.ALTER.NET (152.63.34.17) 31.948 ms
➡31.754 ms 34.152 ms
9 193.ATM9-0-0.GW1.TCO1.ALTER.NET (146.188.160.41) 33.437 ms
➡35.940 ms 33.455 ms
10 uu-peer-oc12.core.ai.net (205.134.160.2) 47.416 ms 48.639 ms
➡44.509 ms
11 border-ai.invlogic.com (205.134.175.254) 42.543 ms 54.816 ms
➡63.588 ms
12 router.invlogic.com (198.182.196.1) 58.183 ms 58.595 ms
➡73.077 ms
13 www.linux.org (198.182.196.56) 117.648 ms 153.763 ms
➡111.498 ms

```

---

## Tuning the System

Most of the default settings in a typical operating system—Linux included—are set conservatively in an effort to serve the widest variety of installations. This section examines some of the aspects of a Linux computer system you can optimize beyond the default settings to give it better performance. Some of these will bring only minimal gains, but the overall effect will be positive. Of course, we cannot tell you generically which of these methods will bring the greatest benefit to your system, but we've been careful to warn you of any potential risks. You might want to use a less critical system to test these optimizations, although they are all safe if performed as listed.

### *nice* and *renice*

Introduced in Chapter 4, "Tools of the Trade," these two commands allow you to assign priorities to processes. The highest priority is `-20`, and the lowest priority is `19`.

#### *nice*

The `nice` utility allows you to run a specified program with a modified scheduling priority. If you don't specify a new priority with the `nice` utility, the command's priority will be increased by `10`, thereby making it give way to other processes; hence the name `nice`. Only privileged users can specify negative priorities, making a process more urgent.

#### Tip

Some CPU-intensive programs are low priority. For instance, the SETI@home project (<http://setiathome.ssl.berkeley.edu/>) distributes deep-space radio recordings to individual systems for processing in the search for extraterrestrial intelligence (SETI). A Linux version of the SETI@home software is available and can be run in the background. Chances are your own computer use is more important to you than the SETI@home software, so you can use `nice` to run the SETI@home software at low priority. Doing so ensures that SETI@home won't rob CPU time from more important processes, while still allowing you to participate in the project. You can use the same technique with any

CPU-intensive but low-priority task.

## ***renice***

The `renice` utility is a little more versatile than `nice`. It may be used on users (the `-u` argument) to alter the scheduling priority of all of the processes owned by that user. When it's used on a process group (`-g`), the scheduling priority of all processes in the process group will be altered. When it's used on a process (`-p`), the priority of that process is altered. If you combine more than one of these types in a single command, you must specify `-p` for any individual processes that occur after a user or process group name in the `renice` command. For example, the following command would increase the scheduling priority of process 247, 123, and all processes owned by root by a factor of 10.

```
# renice +10 247 -u root -p 123
```

## **Virtual Memory Tuning**

If they exist on your system, you can use the files in `/proc/sys/vm` to tune the virtual memory system on your Linux computers. Use the `cat` command to see the current settings and then the `echo` command to set new values. The relevant `cat` command looks like this:

```
# cat /proc/sys/vm/freepages
64      96      128
```

These three numbers are the current settings for the variables: `min_free_pages`, `free_pages_low`, and `free_pages_high`. Free memory normally doesn't go below `min_free_pages`. If the number of free pages falls to below the `free_pages_high` setting, background swapping is started. If it falls below the `free_pages_low` setting, intensive swapping is started. A "page" is 4KB. The boot default setting for `min_free_pages` on a system with 8MB or more memory is  $n \times 2$ , where  $n$  is the number of megabytes of memory. The `free_pages_low` setting for this machine would be  $n \times 3$ , and the `free_pages_high` would be  $n \times 4$ . Machines with less than 8MB of memory use an  $n$  value of 8.

If "out of memory" errors occur or if the machine is primarily used for networking, it might be beneficial to increase `min_free_pages` to 64 or more. In this case, `free_pages_low` should be set to double the `min_free_pages` setting.

On a server with 128MB of memory and a fairly low user load, settings of "256 512 768" tend to work well. If the system will be restricted to light server duty and fairly significant desktop usage, these settings are probably adequate. If the server load becomes heavier and the system seems to stall, you can experiment with increasing the settings using the guidelines noted above.

To adjust these settings, simply `echo` the desired values and redirect the output to `/proc/sys/vm/freepages` as follows:

```
# echo "256 512 768" > /proc/sys/vm/freepages
```

Another tool is the `/proc/sys/vm/overcommit-memory` file, which you can use to allow overcommitting of resources. It contains only a flag setting (0 for off, 1 for on) to turn this feature off or on. Overcommitting allows you to do things with fewer resources than you would otherwise need. We don't recommend this, because if programs try to use the resources they've been told are available, the programs or system may crash. If you need more memory, add more physical memory.

The `/proc/sys/vm/bdflush` file determines the behavior of the `bdflush` kernel daemon. This daemon determines when existing "dirty" buffers should be written to disk. A "dirty" buffer is one that is awaiting a disk write. When memory is short, you can set the maximum number of dirty buffers that can exist in a buffer cache to a high value and/or the maximum number of dirty buffers that `bdflush` can write to the disk at once. This causes Linux to perform less frequent but longer-lasting disk writes. A low value makes disk writes more even in their frequency and duration. Other settings control the allocation of free buffers, and these can be adjusted to meet the system's needs as well. Read more about `bdflush` on the `bdflush` man page or info page.

The `/proc/sys/vm/kswapd` file contains settings that control kernel swapping. You can control how many pages `kswapd` tries to free at one time and the number of pages `kswapd` writes in one turn (a *swap cluster*). You'll want to set the swap cluster setting reasonably large so that `kswapd` does its I/O in large chunks and the disk won't have to seek very often, but if you set it too high, the system will be bogged down with very lengthy swaps. The setting used by default for Red Hat will work for a server that is not heavily used, but you can experiment.

The file `/proc/sys/vm/pagetable_cache` contains two numbers, which represent the minimum and maximum cache size for each processor. On a low-memory, single-CPU system, particularly with less than 16MB of RAM, you should set these values to 0 so that you don't waste the memory. On SMP systems, these settings are used to allow the system to do fast page-table allocations without having to acquire the kernel memory lock. The default settings in Red Hat 7.3 are 25 and 50.

## Serial Port Tuning

Serial ports in Linux default to pretty conservative values, so you can sometimes see great performance improvements in modem throughput (and any other metric that grades the performance of a serial device) by resetting these values with the `setserial` command. `setserial` is designed to set and/or report the specified serial port's configuration information, including its I/O port and IRQ setting. Chapter 11, "Serial Communications, Terminals, and Modems," discusses `setserial` in more detail.

If you set your serial port's speed appropriately and it still seems slow, you might try to tune your packet size as appropriate for your connection quality. If you have a particularly noisy phone line, choose a small packet size. If the line is high quality and quiet, you might want to try a larger packet size. You can set these options with the `mru` and `mtu` parameters to the `pppd` utility, which was described in Chapter 11.

## Filesystem Tuning

Filesystem settings are typically set quite conservatively to avoid putting the user's system at risk. Many settings can be tweaked to optimize the filesystem. Since many distributions of Linux use the `ext3` filesystem, we'll be looking at ways to improve filesystem performance within an `ext3` filesystem. Chapter 6, "Filesystems and Disk Management," is devoted entirely to the discussion of Linux-supported filesystems. This section covers some utility programs you can use to improve a standard `ext3` filesystem's performance.

## Partition Issues

Before tuning the filesystem, it's important to understand how the *placement* of a partition influences its performance. Hard drives are made up of circular, thin platters that spin at very high speeds. As with all spinning objects, the outer edge must move faster than the inner edge. This means that tracks at the outer edges of a hard drive platter will be moving faster than those nearer the middle of

the platter. Given the same linear data density, this means that data is read from and written to the drive faster from the outermost tracks. Hard drives write data to the disk from the outside in, so that the fastest areas are filled with data first. When partitioning your drive, the first partition will be faster than the last. The general consensus is that the swap and the /tmp partitions should be on the fastest parts of the drive, so put them near the beginning. Of course, if your drive has more than 1024 cylinders, the /boot partition will need to be within the first 1024 if you intend to use versions of LILO prior to 21.4.2. LILO prior to version 21.4.2 will not boot the system if the /boot partition falls outside of this boundary.

## **tune2fs**

**Warning** Never use tune2fs to change parameters on a filesystem that is currently mounted read/write! Certain changes could destroy your data. Unmount the partition before making any changes.

The tune2fs utility allows you to adjust some aspects of an ext3 filesystem. First, you can use the `-c max-mount-counts` parameter to adjust the maximum number of times the filesystem may be mounted before a filesystem check is automatically performed. Since Red Hat 7.3 uses a journaling filesystem, the default is set to `-1`, meaning the filesystem will not ever be marked as dirty. To set it to 20, use tune2fs like this:

```
# /sbin/tune2fs -c 20 /dev/hdb3
```

A related parameter is `-i interval-between-checks`, which determines the maximum length of time between mandatory filesystem checks. The default on Red Hat 7.3 is 0 since no checks are mandated, but distributions using a non-journaling filesystem might have a setting like 15,552,000 seconds (6 months). To set it to 9 months, use tune2fs like this:

```
# /sbin/tune2fs -i 23328000 /dev/hdb3
```

If filesystem checking is enabled, you might wish to increase these numbers on a filesystem that is seldom written to or is mounted read-only. This will prevent you from having to wait while the system performs an unnecessary filesystem check. We don't advise increasing them on a filesystem that is heavily written to, because you want to catch any filesystem problems as early as possible to avoid data loss.

The tune2fs utility can also be used to adjust the number of blocks on a filesystem that are reserved for root use only, as well as the percentage of the filesystem that will be reserved for root use only. The default under Red Hat 7.3 is 5%. To set the number of blocks, use the `-r reserved_blocks` option with a specific number of blocks:

```
# /sbin/tune2fs -r 50000
```

To set the reserved blocks using a percentage, use the `-m reserved_percentage` option:

```
# /sbin/tune2fs -m 10
```

Keeping blocks reserved for root use only is a lifesaver if a user fills up the filesystem; it allows root an opportunity to fix it. It also can be used to allow specific users and/or groups to use these specially reserved blocks, but for the reason just mentioned, you'll want to use this sparingly. Reserved blocks are most important on critical filesystems, such as / and, if they're on separate partitions, /var and /etc. You may want to *decrease* the reserved block percentage on removable disks like Iomega Zip disks or floppy disks, and perhaps also on a separate /home partition.

## **hdparm**

The `hdparm` utility retrieves and optionally sets hard drive parameters. It works reliably with kernel versions 1.2.13 and later. Some options are not supported in use with a kernel prior to 2.0.10.

**Tip** The `hdparm` utility is designed to be used on IDE hard disks; there's no need to use it on SCSI hard disks. SCSI drives are handled by SCSI host adapters, the drivers for which automatically use optimum settings. You can still use `hdparm` to test your SCSI disk's performance, though, as described shortly.

On disks that experience a high I/O load, significant performance improvements have been reported by setting the IDE drivers to use *direct memory access (DMA)* and 32-bit transfers. The default kernel settings are quite conservative and have some room for tweaking.

The following command specifies 32-bit I/O over the PCI bus on the first IDE disk:

```
# /sbin/hdparm -c 1 /dev/hda
```

Some chipsets require a special sync sequence, which can be performed by replacing the `-c 1` with `-c 3`. The value 3 works with almost all 32-bit IDE chipsets but costs slightly more in overhead. To disable 32-bit transfers, use `-c 0`.

To enable the use of DMA on device `/dev/hda`, use the following command:

```
# /sbin/hdparm -d 1 /dev/hda
```

DMA allows data to be transferred directly from the hard drive into memory, bypassing the CPU. In order to enable DMA, support for your motherboard chipset must be compiled into your kernel. To turn off DMA, use the `-d 0` parameter instead. A few drives are known to have bad implementations of DMA and can cause filesystem corruption. If you see a recurring problem, try disabling DMA.

You can test the results of your changes by running `hdparm` in performance test mode. This test should be run two or three times to get a good measurement.

```
# /sbin/hdparm -t /dev/hda
```

Your result will look something like the following:

```
/dev/hda:
Timing buffered disk reads: 64 MB in 5.81 seconds = 12.36 MB/sec
```

Make adjustments and rerun the `hdparm` test command until you've found the optimal settings. If you want to make these changes permanent, use the `-k` option with `hdparm` as shown:

```
# /sbin/hdparm -k 1 /dev/hda
```

Changing the number of sectors transferred on each interrupt by setting the `-m` option may buy you a minor performance gain, but we haven't seen a real change when we've used it.

## **mke2fs**

The `mke2fs` command creates an ext2 filesystem on a disk partition or other device. If your Linux machine typically works with very large files, you may be able to obtain a noticeable filesystem



performance improvement by formatting your drives with larger block sizes. By default, the Linux filesystem uses 1024-byte blocks. If you're going to manipulate files that are bigger than a gigabyte in size, you might try setting the block size to 4K with the `mke2fs` command:

```
# mke2fs -b 4096 /dev/hda3
```

The `mke2fs` command creates a new filesystem on the partition specified. This operation destroys any data that had been on that partition, so don't use it except on an empty partition.

This command is a carryover from the `ext2` filesystem. Since the filesystems are essentially the same with `ext3` having an added journaling component, to create an `ext3` filesystem, you need only add a `-j` to tell `mke2fs` to add a journal.

```
#mke2fs -j -b 4096 /dev/hda3
```

## ***defrag***

When you write a file to disk, it can't always be written in consecutive blocks. A file that is not stored in consecutive blocks is said to be *fragmented*. It takes longer to read a fragmented file because the disk's read-write head is required to move more. You want to avoid disk fragmentation, even though a good buffer cache with read-ahead ability makes it less of an issue. Luckily the `ext2` filesystem is very careful in its block selection so as to minimize fragmentation.

The Debian distribution comes with a utility called `defrag`, which is released under the GNU GPL and is available for public consumption. You can download it from <ftp://metalab.unc.edu/pub/Linux/system/filesystems>.

## ***chattr***

Linux keeps track of the last time a file was modified and updates the timestamp appropriately. This process involves the use of the `find` and `fsck` commands, and it can be resource-intensive for systems that contain large amounts of constantly changing data, such as a newsfeed or mail server. In order to save the time and resources involved, you might choose to turn off the last-access-time modification as superuser with the `chattr` command:

```
# chattr +A filename
```

The `chattr` command may be used recursively. The command to skip the last-access-time modification on the `/var/spool/mail` directory would look like this:

```
# chattr -R +A /var/spool/mail
```

We don't generally use this technique, because we find that knowing when a file was last accessed is quite useful.

## **Bad Blocks**

It's a good idea to check periodically for bad blocks on your hard drives. To locate and repair bad blocks on a filesystem, we use a sequence of three commands: `dumpe2fs`, `badblocks`, and `e2fsck`. First you must find out how many blocks are on the device you plan to check. To do this, you use the `dumpe2fs` command, which is in the `e2fsprogs` package in Red Hat. The `dumpe2fs` command, as the name implies, dumps filesystem information from the superblock and block groups on the specified device. This information includes the basics like the OS type, inode count, block count,

last mount time, mount count, last checked data, check interval, first inode, inode count, and more. The command to dump data on partition /dev/hda3 looks like this:

```
# /sbin/dumpe2fs /dev/hda3
```

Because we just want the number of blocks for use in locating bad blocks, however, we should pipe this command into a grep command, as follows:

```
# /sbin/dumpe2fs /dev/hda3 | grep "Block count"
dumpe2fs 1.27 (8-Mar-2002)
Block count:                533736
```

Knowing the total number of blocks on the partition you wish to check for bad blocks, you can then use the badblocks program. To check device /dev/hda3, which has a total of 533,736 blocks, starting at block 1 and outputting the results to a file called badblocks.rpt, use the following command:

```
# badblocks -o badblocks.rpt /dev/hda3 533736
```

**Warning** Never use the `-w` option with a filesystem containing real data, since this option tells badblocks to perform write tests to every block on the device. This would, of course, write over any existing data on the partition. The `-n` option performs a nondestructive read/write test, which restores the original data after writing test data to each block.

Now that you've checked the disk itself for bad blocks, you should give the filesystem a chance to repair them. You do this using /sbin/fsck.ext2 (or /sbin/e2fsck, which is the same program). When passed the flag `-l` followed by the badblocks output file, e2fsck will attempt to move any data contained in the questionable block to a healthy block. When run, e2fsck reports its five passes through the filesystem, including any problems it encounters, thus:

```
# e2fsck -f -l badblocks.rpt /dev/hdb1
e2fsck 1.27 (8-Mar-2002)
/boot: recovering journal
Pass 1: Checking inodes, blocks, and sizes
Pass 2: Checking directory structure
Setting filetype for entry 'pump.sock' in /var/run (30156) to 6.
Setting filetype for entry 'fs7100' in /tmp/.font-unix (37489) to 6.
Pass 3: Checking directory connectivity
Pass 4: Checking reference counts
Pass 5: Checking group summary information

/boot: ***** FILE SYSTEM WAS MODIFIED *****
/boot: 40/20080 files (2.5% non-contiguous), 11602/80293 blocks
```

In the above example, e2fsck found minor problems with two files, /var/run and /tmp/.font-unix. The utility corrected both problems automatically. On rare occasions, e2fsck may require your help in fixing problems. If this happens, your best bet is to accept the default option for each problem, unless you understand the ext2/ext3 filesystem intimately.

## Eliminating Unnecessary Processes

Chapter 15, "Security," noted that unnecessary processes left running on a system pose a significant security risk. That reason alone is enough to merit altering the system so that these processes are not automatically started. If you need another reason, here it is: Any processes running on your machine use memory and CPU cycles. In other words, they waste resources that could be used by required processes.

So how do you determine which processes are unnecessary? You need to rely on a detailed familiarity with a system's hardware and software configuration and its application requirements. Some processes are obviously unnecessary. If you don't have a sound card, for example, `kwmaudio` would be a superfluous process and should be killed. If your system isn't a name server, `named` would be of no use. Use common sense, and eliminate processes you don't intend to use. You can find out what processes are running by using the `ps -x` command, thus:

```
# ps -x
PID TTY          STAT       TIME COMMAND
  1 ?            S          0:26  init
  2 ?            SW         0:04  [kflushd]
  3 ?            SW         0:16  [kupdate]
  4 ?            SW         0:00  [kpiod]
  5 ?            SW         0:07  [kswapd]
448 ?            S          0:02  syslogd
451 ?            S          0:00  klogd
460 ?            S          0:46  named
464 ?            S          0:00  rpc.portmap
483 ?            SL         0:01  xntpd -p /var/run/xntpd.pid
< output truncated >
```

This output is likely to continue for some time, so you should pipe it through the more or less pager (as in `ps -x | less`), or redirect the output to a file so you can read it in a text editor. You can examine the list of processes to find what's unnecessary. If something isn't needed but seems to be started automatically at boot time, you'll have to locate the startup script and disable it, as discussed in Chapter 3.

## Compiling for Efficiency

Most compiled programs can be compiled with specific settings that make them run more efficiently on your specific hardware/operating system combination. The kernel has a great many optimizations that can be used. Application software may have some optimization possibilities as well.

### Optimizing the Kernel

Generally it is a bad idea to run any distribution's default kernel instead of recompiling a system-specific kernel. The stock kernel contains an abundance of drivers, to facilitate installation upon many different machines with different configurations. You probably won't need many of these drivers. For example, most installations don't need the support that's included for capabilities like Symmetric Multi-Processing (SMP) or Integrated Services Digital Network (ISDN). These "extras" use up memory, impairing system performance. As soon as possible after installation, you should recompile the kernel, leaving out drivers for hardware you don't have and eliminating functionality you won't use.

Another reason for recompiling is the fact that recent kernels allow for optimization based on the processor, but most distributions ship with kernels optimized for 386 systems. A kernel developed for a 386 machine will run slower on a more capable machine than will code compiled for that machine's processor. If the kernel must be portable among a variety of machines, you'll have to compile to the lowest machine's processor type, but other than that, you should select the appropriate processor type for the computer the kernel is to be run on.

The number of processor optimization options is growing. Back in kernel 2.2.5, there were five optimization schemes from which to choose. Table 16.1 lists the optimization schemes available in

the 2.2.17 kernel, and Table 16.2 lists the 2.4.18–2 kernel's optimization options. (It's possible to apply kernel patches to 2.2.x kernels to increase the number of optimizations they offer, but the effort isn't normally worthwhile.)

Table 16.1: Optimization Schemes in the 2.2.17 Kernel

Optimization Scheme	Processors
386	AMD/Cyrix/Intel 386DX/DXL/SL/SLC/SX, Cyrix/TI 486DLC/DLC2, and UMC 486SX–S
486	AMD/Cyrix/IBM/Intel DX4 or 486DX/DX2/SL/SX/SX2, AMD/Cyrix 5x86, NexGen Nx586, and UMC U5D or U5S
586/K5/5x86/6x86	Generic Pentium–class CPUs, possibly lacking the TSC (time stamp counter) register
Pentium/K6/TSC	Intel Pentium/Pentium MMX, AMD K6 and K6–3D
Ppro	Intel Pentium II/Pentium Pro, Cyrix/IBM/National Semiconductor 6x86MX, and MII

Table 16.2: Optimization Schemes in the 2.4.18–3 Kernel

Optimization Scheme	Processors
386	All Intel, AMD, and Cyrix 386 CPUs, as well as the Cyrix 486DLC series and NexGen Nx586
486	All Intel, AMD, and Cyrix 486 CPUs, as well as the UMC U5D and U5S
586/K5/5x86/6x86/6x86MX	Generic Pentium–class CPUs, possibly lacking the TSC register
Pentium–Classic	Original Intel Pentium
Pentium–MMX	Intel Pentium MMX
Pentium–Pro/Celeron/Pentium–II	Intel Pentium Pro, Celeron, and Pentium–II
Pentium–III	Intel Pentium–III and Intel Coppermine Celerons
K6/K6–II/K6–III	AMD K6, K6–2, and K6–III
Athlon/K7	AMD Athlon (K7), Duron, and Thunderbird
Elan	AMD Elan SC400 and SC410
Crusoe	Transmeta Crusoe series
Winchip–C6	Original IDT Winchip
Winchip–2	IDT Winchip 2
Winchip–2A/Winchip–3	IDT Winchip with 3DNow capability
Cyrix–III	VIA Cyrix III or VIA C3

Additionally, the amount of memory is a factor when compiling a new kernel. Linux can now use up to 64 Gigabytes of memory on x86–based systems. However, since the actual address space in 32–bit x86–based machines is only 4 Gigabytes, some mapping must be done if more is used. If your system is blessed with more than a gigabyte of memory, you'll need to turn on High Memory Support. You do this by accessing the High Memory questions and then selecting 4GB Maximum Physical Memory when prompted. If you are especially blessed and have more than 4 Gigabytes of physical memory, select 64GB Maximum Physical Memory to take advantage of Physical Address Extension (PAE) mode, which uses three–level paging to access the high memory. If you have less than 1 Gigabyte of memory, the default setting of off is fine.

There are many other kernel parameters that might give you a performance gain. Since these are CPU-specific, we'll leave it to you to evaluate their potential benefit to your systems. Chapter 8 covers other kernel compilation options and procedures.

## Optimizing Applications

Just as the kernel code can be recompiled to optimize a computer system's performance, so also can the application code be optimized. If you download a tarball, read the documentation to see if there are system-specific optimizations that you might use. Most Linux software comes with an INSTALL file, which contains instructions for installation. Additionally, you'll likely find README files, which will tell you specific things to do for your operating system and/or hardware.

## Tuning the X Window System

The X Window System, the subject of Chapter 13, is a critical part of a desktop system, since it provides the user a GUI environment in which to work. Users like graphical tools, and some Linux administrative functions are so complicated that the ability to perform them without graphical tools is all but forgotten. Network configuration, for example, is almost exclusively done via some graphical tool like *neat* or *kppp*. It's certainly possible to configure a network by editing the scripts, but fewer and fewer administrators do it that way anymore. As a result, most of the desktop systems you administer and probably many of the servers will be configured to run X even though some distributions don't install X on servers by default. X is quite resource-intensive, though. Anything you can do to tune X is a good thing.

## Window Managers and Integrated Desktop Environments

Window managers and integrated desktop environments (IDEs) can really chew up memory and CPU cycles. First, since it seems to be a source of confusion even for seasoned system administrators, you need to understand the difference between the two. A *window manager* is the interface between X and the user. It is the mechanism by which the user can move, resize, and otherwise manipulate the windows that X gives it. Some of these window managers have task bars, virtual desktops, file managers, and theme association; others do not. An integrated desktop environment brings some inter-application consistency and additional tools to this environment. It provides things like a file browser and user desktop, along with assorted minor tools and utilities, and it influences the overall look and feel of the environment. An IDE comes with a specific window manager but may be used with a different window manager if that manager is IDE-aware. We covered the specifics in Chapter 13 where we discussed X in more depth, but the essential point is that an IDE runs atop a window manager. If you need to reduce overhead, you can get rid of the IDE, which will free up a lot of resources.

If you do that and are still not getting the performance you need (but still need the X environment), try changing window managers. If you're looking for performance instead of "pretty," try the Tab window manager (*twm*). This environment provides title bars, icon management, point-and-click, and other functions, but it does so with line art instead of using the high-overhead 3D effects or shading. The switch to *twm* will buy you some performance improvement.

## Removing Bad Modes from *XF86Config*

Another X performance issue involves the startup process, which although faster than Microsoft Windows, is much slower than it should be. What could make it go faster? If you watch the output of the *startx* command (press Shift+Alt+F1 to go back and look), you'll see many lines similar to this:

```
(--) SVGA: NM2160: Removing mode (640x400) that won't display properly on LCD
```

This line represents a video mode that was looked at and determined not to fall within the capabilities of your video card/monitor combination. Each time X is started, the system reevaluates these modes. One way to speed things up a bit is to remove any bad video modes from your XF86Config file. The mode line will look like this:

```
Modeline "640x400" 31.50 640 672 736 832 400 401 404 445 -  
#hsync -vsync
```

Simply comment it out by placing a # symbol in front of the word Modeline. The next time X is started, these modes won't be attempted, saving you a little time for each mode deleted. This will *not* improve performance once X is running, however. If you are looking for performance instead of quality graphics, remember that lower resolutions run faster.

## Upgrading

"When should I upgrade my operating system?" is a question that plagues many system administrators. Do you upgrade simply because a newer version has come out? Do you upgrade individual packages whenever there is a bug fix? Do you reinstall from scratch or perform the distribution's upgrade?

It's usually best to back up the system, reinstall, and then dump configuration files and user files over the new system. This may cause you some trepidation at first, since you won't be sure that you remembered to put all the configuration data back; you may think you will overlook something. If you use the installation process's upgrade facility, you'll probably never have a problem with it. As you became more confident, however, you'll probably decide that you don't like having residue from the previous version mixed in with the new version, so you'll begin backing up the system, and doing a full install.

You should not blindly upgrade or reinstall a working, configured system just because a new version of the operating system has come out. The distribution's Web site will contain detailed information about what prompted the new version and what has been upgraded. Read those notes and do a cost-benefit analysis. Is the gain worth the time? Are there risks if you don't upgrade, and do these risks apply in your setting? Perform an upgrade if the new version offers several significant security fixes or a major change in overall kernel philosophy. If there are only a few security fixes, you can upgrade those packages only, and leave the rest alone. You'll get more comfortable with what requires an upgrade as you progress.

## In Sum

A computer's performance can be influenced by many factors, both hardware and software. If your system isn't performing to your liking, you might try upgrading your hardware, but devoting some time to optimizing your computer may save you the cost of hardware upgrades. Indeed, some hardware upgrades won't do much good unless accompanied by appropriate software tuning. Enabling 32-bit DMA transfers on IDE hard disks is one such case. You can also tune your computer's use of the hard disk, of memory, and of the CPU by appropriate configuration options. Some optimizations (particularly for the CPU) require you to recompile software for your system, or at least to locate software compiled with better-than-386 optimizations.

In Chapter 17, "Making Your Job Easier with Scripts," we'll try to save you some time each day by exploring how to automate some of the more mundane tasks. Since you know how, you can spend the extra time tweaking your systems to gain optimal performance.

# Chapter 17: Making Your Job Easier with Scripts

## Overview

A well-written script can be a system administrator's best friend at times when there is much to be done and not enough hands to do it. Large, repetitive tasks are especially easy to script—and especially tedious to perform if you don't. As you get accustomed to scripting, you'll discover many more uses for it. You'll find yourself writing scripts even to perform the smaller tasks.

This chapter begins with and focuses most strongly upon the Bash shell scripting language, but there are several other types of scripts, including Bourne shell scripts, Perl language scripts, Python language scripts, awk scripts, and sed scripts. Even more variations are in use, but these seem to be the most popular among Linux system administrators today. This chapter touches upon each of these script types, and also covers system initialization scripts and scheduling scripts to run at times of your choosing.

Determining which type of script to use is a tricky process. Since the role of a script is to perform some lengthy task quickly and efficiently, system administrators often simply use what they know best. Bash shell scripts are quite common. Bourne shell scripts are popular too since they are compatible with the Bash shell and add the ability to use them with the Bourne shell as well. Perl and Python are used frequently and are the favorites for CGI programming in support of Web site development. These two are really not well suited to anything that requires real-time response or multithreading, however. Of the two, Python scales better and is easier to read and understand. For more information, look at <http://www.perl.com/> and <http://www.python.org/>. Although still used and maintained, scripts written in the awk text processing tool and the sed stream editor have very specialized uses and seem to be falling out of favor as new scripting tools are developed. (Java and Tcl/Tk scripts are not included in this discussion because neither seems to see significant use as a system administration tool within the Linux world.)

**Note** Shell scripts are actually computer programs. They differ from most programs, however, in that they're written in *interpreted* languages—that is, languages that are interpreted directly from human-readable form rather than first being converted into machine code by a compiler. This makes shell scripts slower to execute than their compiled brethren, but the same fundamental principles apply to all programming languages. Because of the complexity of any programming language, this chapter cannot provide a complete description of even a single scripting language, but it will provide a quick introduction to get you on your way to writing your own scripts or modifying existing ones.

## Common Scripting Features

No matter what the scripting language, there are certain common features you should understand. Most of these features are common not just to scripting languages, but to compiled languages as well. These features do take slightly different forms in different languages, however. For instance, each language has its own rules for identifying variables, and equivalent commands can be represented by different words in different languages, much as words with the same meaning are different in different human languages. It's important before proceeding further that you understand some of these fundamental features of programming languages.



## Identifying a Script

One common feature of all executable files in Linux is that they must be identifiable as such. In part, this is handled through the execute bit on the program file. Beyond this, though, the Linux kernel must know *how* to execute the file. It would do no good to try to execute a Bash shell script as a binary program file, for instance. Linux solves this small problem by looking at the first two characters of the file, which constitute a code for the file's program type. Interpreted scripts are identified by the code sequence `#!`, followed by a path to the program that's able to execute the script. For instance, a Bash shell script begins with the following sequence:

```
#!/bin/bash
```

Because the `#` symbol identifies a *comment* (a line or part of a line that's ignored by the interpreter, thus allowing you as a programmer to describe the intent of the code), this line is ignored by the Bash interpreter itself. The Linux kernel, however, can use this information to launch `/bin/bash` and pass it the shell script.

**Note** Other implementations of Unix use the same method of identifying scripts, which is one reason that most scripting languages work on a wide variety of Unix-like platforms.

Sometimes you'll see references to *shell scripts* without reference to a specific language. These scripts are written in a very general way and can be executed by Bash or other command-shell scripting languages. These scripts frequently do not contain the `#!` line. Omitting the line identifying the script type causes Linux to attempt to process the script using Bash. It's best to include this line, however, for your own documentation purposes and to eliminate the possibility that whatever goes on the first line may be misinterpreted by Linux, resulting in an inability to run the script.

Linux shell scripts might instead contain a line like `#!/bin/sh`, which indicates a script written for the Bourne shell but compatible with Bash. On most Linux systems, `/bin/sh` is a symbolic link to `/bin/bash`. It's possible to change that symbolic link, though, so it's best to explicitly identify a Bash script as a Bash script. Perl scripts, Python scripts, and so on should also be identified by referring to the appropriate binary file.

## Variables

Programming languages are built on the idea of manipulating data. Scripts that you write as an administrator are likely to process the contents of data files, filenames, and so on. In order to manipulate such data, programming languages support *variables*—symbolic representations of the data you wish to manipulate. In most computer languages, variables are collections of one or more letters, such as `x`, `balancedue`, or `filename`. The rules for naming variables differ substantially from one language to another—some have limits on filename length, others allow or disallow certain non-alphabetic characters, some require certain characters, and so on. There are a few rules that are almost always true. It is better to use a unique sequence of letters instead of a single letter for a variable name since searching for the variable name within the code will be easier. It is better to use descriptive names for variables to make your code more readable. Comment your code so that the person who is tasked to maintain it will understand how it does what it does. These are just a few tips; you'll pick up more as you go.

Shell scripts frequently manipulate filenames and similar alphabetical data in variables. For instance, a variable called `filename` might contain (not surprisingly) a filename. Some operation might then load a *new* filename into that variable. The code in the script can then pass these filenames to subroutines or other programs, and you as a programmer need not know what the

filenames are. Many scripting languages contain specialized methods of assigning values to filenames. Bash, for instance, lets you assign filenames to a variable and loop through all the filenames in a directory to perform some operation on all of those files.

## Control Statements

Because scripts (and programs generally) usually do repetitive work, it's necessary that languages include some means of directing the flow of a program. For instance, if you write a script to search every file in a directory for certain characteristics, you need some way to tell the program to repeat the search over some set of files. Similarly, you may need to tell the program to jump to another part of itself—say, to skip some instructions that aren't relevant to a particular file, because it doesn't meet certain criteria. These tasks are handled by what are collectively known as *control statements*. These statements control the flow of the program.

There are several types of control statements, although some are more important than others, and some languages discourage the use of some statements. The major types are:

**Conditionals** A conditional expression tells the program to do one thing if a particular condition is met, and to do another if that condition is not met. (There are also conditionals that support more than two options.) For instance, you might use a conditional if you want to copy all files whose names begin with a to another directory. Your conditional statement would execute one set of operations if the filename begins with a and another if it doesn't.

**Loops** A loop allows the program to perform the same task repeatedly, although usually on different data. For instance, you might use a loop to examine all the files in a directory. The loop would execute once for each file, and then terminate.

**Subroutines** A subroutine isn't a control statement per se, but it is an important aspect of many programming languages. A subroutine isolates a segment of code to perform a specific task. The main program can then execute the subroutine, often as if it were a simpler command. For instance, you might write a subroutine to calculate a circle's circumference given its diameter, and then call it when you need this computation.

**Jumps** A jump sends execution of the program to another point. Jumps can be used to implement loops and subroutines, but they're generally frowned upon by today's programmers because they can produce a tangled mess of program code, in which it's difficult to determine the sequence of execution (often referred to as *spaghetti code*).

It's possible—and often necessary—to combine two or more of these types of control statements to perform a task. For instance, a loop might contain one or more conditionals, in order to take different actions depending upon the type of data stored in the variables the loop examines. Most loops actually incorporate conditional-style logic to control termination. That is, the loop executes until some condition is met, such as reaching the end of a set of inputs.

## Commands

*Commands* perform concrete actions. Commands can perform numeric computations, open files, move files, run programs, and so on. Languages vary substantially in how many commands they support. Some support very minimal command sets; to do anything interesting, you must call

prepackaged subroutines or other programs. Others include massive command sets that can do just about anything you might want. Sometimes it's difficult to tell the difference between a command and a prepackaged subroutine or outside program.

Shell scripting languages focus their command sets on file manipulations. Other scripting languages have other priorities. Perl, for instance, specializes in manipulating *strings* (collections of alphanumeric characters).

## The Bash Shell Scripting Language

Most Linux distributions make the Bash shell the default for all users. This shell provides the command-line prompt that's familiar to most Linux users. The Bash shell also provides a scripting language that allows users and administrators to automate repetitive tasks or even develop programs. This scripting language is well suited to automating repetitive tasks that you might ordinarily do at a command prompt. It can call other programs and utilities, so you can easily use common Linux utilities, such as `grep` and `find`, within a Bash script.

### Variables

Most variables in Bash scripts are strings—they hold alphanumeric sequences such as words or filenames. These variables are assigned via the equal sign, as in the following example:

```
IPCHAINS="/sbin/ipchains"
```

In this example, the string `/sbin/ipchains` is assigned to the variable `$IPCHAINS`. This variable can then be used to call the `/sbin/ipchains` program, to pass its name to other programs, or be manipulated in various ways. Assigning a variable in this way is very useful if you intend to change the variable's value. It's also sometimes used to make it easy to modify a script. For instance, if you move the `ipchains` program to `/usr/sbin`, you can change the variable assignment rather than many calls that use the `$IPCHAINS` variable.

To use a variable, you precede its name with a dollar sign (`$`). Thus, to call `/sbin/ipchains`, you could place the string `$IPCHAINS` on a line by itself (or followed by appropriate parameters for this utility). The only time you *don't* use the `$` is when assigning a value to a variable. You can combine two or more variables by assigning them to a third, thus:

```
IPCHAINS="/sbin/ipchains"  
OPTIONS="-A input -d 255.255.255.255 -j ACCEPT"  
COMMAND="$IPCHAINS $OPTIONS"
```

The result of these three lines is a variable, `COMMAND`, that contains a complete `ipchains` command, including several options. You can use this ability to combine variables to provide greater flexibility. By combining variables in different ways based on the script's input (using conditionals and loops to guide the process), you can greatly expand the flexibility of a script.

Bash scripts can inherit certain variables from the user's work environment. These variables are therefore referred to as *environment variables*. These variables may be set by Bash scripts that are run automatically when a user logs in, and they typically contain information such as a list of directories to be searched for executable programs (`PATH`), the user's home directory (`HOME`), and many others, most of them used by specific programs. You can find out what environment variables are available to you by typing `env` at a Bash command prompt—but be aware that these variables

can change from one user to another.

Another type of variable is that passed to a script from the calling program or command typed by the user. These are identified by numbers—0, 1, 2, 3, and so on. The fact that variables are preceded by \$ symbols distinguishes these variables from literal numbers. These variables are known as *parameters*, and they allow the user to pass information to the script. The \$0 always represents the name of the program being run. As a very simple example, Listing 17.1 is a script that echoes the first and third words typed after the script name.

Listing 17.1: A Simple Script Demonstrating Parameter Variables

---

```
#!/bin/bash
echo "$0 $1 $3"
```

---

If you type this script into a file called `echo-part`, type **chmod a+x echo-part**, and run it, the result might look like this:

```
$ ./echo-part the cow jumped over the moon
./echo-part the jumped
```

The other words typed on the command line are assigned parameter variables, but because the `echo` line only specifies echoing the first and third, those are the only ones that produce output. When you run the script, you can tie together two or more words so that they appear in one variable by enclosing those words in quotation marks. For instance, using the same program, you might do this:

```
$ ./echo-part "the cow" jumped "over the moon"
./echo-part the cow over the moon
```

## Conditional Expressions

Bash and other shells include functionality that allows evaluating a variable and using the results to determine how to proceed. For instance, you might want to check the `$USER` variable, which holds the current user's login name, to see if it is equal to `vicki` before starting the script `vicki_script`. If the values are the same, the script starts; otherwise, it echoes an error message to the screen.

These tests and checks are accomplished with statements containing *conditional expressions*. These conditional expressions may be used in conditional statements or loops.

Quite often a script will check whether a given file or variable exists before attempting to make use of it. This checking is done with one of the conditional expressions listed in Table 17.1. The Bash built-in test command is slightly different than the test used by other shells or the `/usr/bin/test`, so be sure to check for compatibility before assuming that the code is portable.

Table 17.1: Conditional Expressions and Their Meanings

Conditional Expression	Meaning
<code>-a file</code>	True if <i>file</i> exists.
<code>-b file</code>	True if <i>file</i> exists and is a block file.
<code>-c file</code>	True if <i>file</i> exists and is a character file.
<code>-d file</code>	True if <i>file</i> exists and is a directory.

<code>-e file</code>	True if <i>file</i> exists.
<code>-f file</code>	True if <i>file</i> exists and is a regular file.
<code>-g file</code>	True if <i>file</i> exists and is set-group-id.
<code>-h file</code>	True if <i>file</i> exists and is a symbolic link.
<code>-k file</code>	True if <i>file</i> exists and its "sticky" bit is set.
<code>-p file</code>	True if <i>file</i> exists and is a named pipe (FIFO).
<code>-r file</code>	True if <i>file</i> exists and is readable.
<code>-s file</code>	True if <i>file</i> exists and has a size greater than zero.
<code>-t fd</code>	True if file descriptor <i>fd</i> is open and refers to a terminal.
<code>-u file</code>	True if <i>file</i> exists and its set-user-id bit is set.
<code>-w file</code>	True if <i>file</i> exists and is writable.
<code>-x file</code>	True if <i>file</i> exists and is executable.
<code>-O file</code>	True if <i>file</i> exists and is owned by the effective user ID.
<code>-G file</code>	True if <i>file</i> exists and is owned by the effective group ID.
<code>-L file</code>	True if <i>file</i> exists and is a symbolic link.
<code>-S file</code>	True if <i>file</i> exists and is a socket.
<code>-N file</code>	True if <i>file</i> exists and has been modified since it was last read.
<code>file1 -nt file2</code>	True if <i>file1</i> is newer by modification date than <i>file2</i> .
<code>file1 -ot file2</code>	True if <i>file1</i> is older by modification date than <i>file2</i> .
<code>file1 -ef file2</code>	True if <i>file1</i> and <i>file2</i> have the same device and inode numbers.
<code>-o optname</code>	True if shell option <i>optname</i> is enabled.
<code>-z string</code>	True if the length of <i>string</i> is zero.
<code>-n string</code>	True if the length of <i>string</i> is not zero.
<code>string1 = string2</code>	True if the strings are equal.
<code>string1 != string2</code>	True if the strings are not equal.
<code>string1 &lt; string2</code>	True if <i>string1</i> sorts before <i>string2</i> lexicographically.
<code>string1 &gt; string2</code>	True if <i>string1</i> sorts after <i>string2</i> lexicographically.
<code>arg1 -eq arg2</code>	True if <i>arg1</i> is equal to <i>arg2</i> . Both must be integers.
<code>arg1 -ne arg2</code>	True if <i>arg1</i> is not equal to <i>arg2</i> .
<code>arg1 -lt arg2</code>	True if <i>arg1</i> is less than <i>arg2</i> .
<code>arg1 -le arg2</code>	True if <i>arg1</i> is less than or equal to <i>arg2</i> .
<code>arg1 -gt arg2</code>	True if <i>arg1</i> is greater than <i>arg2</i> .
<code>arg1 -ge arg2</code>	True if <i>arg1</i> is greater than or equal to <i>arg2</i> .

Conditional expressions are typically used in the formation of an if, for, or while loop. For example, consider the `-a` option, which simply tests whether a file exists. If you want to determine whether the user who is logged in has a `.bash_profile` and execute that profile if it exists, you can use the following if statement:

```
if [ -a /home/$USER/.bash_profile ]
then
    . /home/$USER/.bash_profile
fi
```

## Loops

Perhaps you want to execute a program once for each of a certain number of files. For instance, you need a simple script that will play all the .wav files existing in a given directory. The script would use a for loop as in Listing 17.2.

Listing 17.2: A Simple Script to Play Audio Files

---

```
#!/bin/bash
for d in `ls *.wav`; do play $d; done
```

---

**Warning** The characters preceding `ls` and following `*.wav` in the preceding example are back quotes, also called back ticks, which are usually located on the key above Tab on the keyboard, along with the tilde ( ~ ) symbol. If you use regular single-quote characters (located next to the Enter key), the above script will not function correctly.

The preceding example uses several features to accomplish its goal:

- The `ls *.wav` command works just as it would when typed at a command prompt—it lists all the files in the current directory that end in .wav. These are effectively expanded as input for the script.
- The `for d in` part of the script uses the expansion of the `ls *.wav` to initiate a loop that executes once per file. This loop structure is extremely important to many file-manipulation tasks. The variable `$d` receives the name of each file in turn, then the rest of the loop executes with that variable set. On the next go-through, the second filename is assigned to `d`, and so on until all the files are exhausted. This is a very commonly used loop since it lends itself very neatly to automating redundant tasks.

**Warning** This loop syntax uses spaces to delineate files, so if a filename includes a space, your script won't be able to parse the files correctly. For instance, if you have a file called `Londo Cats.wav`, the script in Listing 17.2 will try to play the files `Londo` and `Cats.wav`, but chances are neither exists, so the file won't be played. This is one of the reasons experienced Linux users don't create files with spaces in their names.

- The semicolons (`;`) separate individual commands on one line. Each for statement affects multiple commands.
- The `do play $d` command calls the Linux `play` utility and passes the name of a .wav file (stored in the `$d` variable) to the `play` utility. This results in the desired effect, one file at a time.
- The `done` command signals the end of the for loop.

**Note** The `play` command is a front-end to the Linux Sound Exchange (`sox`) package and plays any sound file to the default sound device.

On the business end, let's say that anyone who works on the Help desk taking customer calls is required to write a document each time, detailing the conversation and any work that was done in support of that call. This policy has been in place for a year now and the directory containing these files is fairly large. Because a lot of text is contained in these documents, you reason that they will probably compress quite well. You want to add the extension `.2001` to show the year in which the files were created. You might create something like Listing 17.3 to perform these tasks.

Listing 17.3: A Script to Rename and Compress All the Files in a Directory

---

```
#!/bin/bash
for d in `ls /usr/local/calldocs/*`
```

```
do
mv $d $d.2001 ;
gzip $d.2001 ;
done
```

---

Sometimes you need to run through a file line by line, executing some command on each line that matches a certain set of criteria. This is most easily done with a while loop. Suppose you're providing mandatory network training for five users, weekly until all users have been trained. To determine who is up for training, you maintain the `/etc/training_list` data file. A person's training is categorized in segments from A through D, with D signifying a fully trained user. Network training is C training (training for users at level C). Assume that `/etc/training_list` is as shown in Listing 17.4.

#### Listing 17.4: A Sample `/etc/training_list` Data File

---

```
sam|501|34|A
tom|502|23|B
terry|503|43|B
john|504|12|C
mike|505|67|D
sarah|506|45|C
leonard|507|78|B
meg|508|15|D
toml|509|33|B
larry|510|67|C
jeffrey|511|45|D
mark|512|23|C
chris|513|34|D
anne|514|24|A
ellen|515|16|B
jake|516|27|C
pat|517|45|C
```

---

You might create a script like Listing 17.5 to determine which employees remain to be trained. (This script uses the `cut` command, discussed later in this chapter.)

#### Listing 17.5: A Script for Updating the Training File

---

```
#!/bin/bash
#remove the old tobetrained file if one exists
if [ -e /home/$USER/tobetrained ]; then
    rm /home/$USER/tobetrained
fi

cat /etc/training_list |
while read line
do
    training=`echo $line|cut -d"| " -f4`
    if [ $training = C ];
    then
        name=`echo $line|cut -d"| " -f1`
        echo $name >> /home/$USER/tobetrained
        echo "$name added to user list"
    fi
done
```

---

The training script in Listing 17.5 first declares its command interpreter to be the shell `/bin/bash`. Next, the script removes the `tobettrained` file in the user's directory if one exists. This is necessary since we are appending to the file rather than writing over it. Next, we read the `/etc/training_list` file line by line looking at the fourth field. We compare the letter in the fourth field to determine if it's a `C`, indicating whether the user is in the `C` training group. If the letter is a `C`, we get the name from that line and write it out to the `tobettrained` file. In large companies, the `training_list` would probably be a MySQL database instead of a flat file, but the basic idea would be the same.

## Other Types of Scripts

Although Bash shell scripts are quite common and can accomplish a lot, there are other types of scripting languages available for Linux. Each of these has its own advantages and disadvantages. This section covers Perl, Python, `awk`, and `sed` scripts, although only enough to give you an idea of what these tools can accomplish.

### Perl Scripts

Teaching you the Perl scripting language is not, of course, our intent for this chapter. Rather, we want to prepare you for working with Perl scripts you'll likely run across while performing your Linux system administration duties. To this end, we'll take a brief look at Perl fundamentals to give you the basic familiarity you'll need.

Perl doesn't have a lot of structural requirements. Comments must begin with a pound sign (`#`), and all lines of code must end in a semicolon. White space is irrelevant, meaning that the entire program could be written as one line if you wanted it that way. Obviously, reading and maintaining such a program would not be easy, so it's a good idea to use indentation for indicating the script's logical flow.

Perl variables are defined using a statement in this form:

```
$variable = value;
```

To check a variable's value, you use two consecutive equal signs: `==`. This is most often done in an `if` statement, a `for` loop, or a `while` loop. Perl uses `if`, `for`, and `while` statements much the same as Bash shell scripts do:

- An `if` statement compares the value to the variable once and then moves on. A simple `if` statement looks like this:

```
if ($variable == 3){
    print ("The value is 3");
}
```

- A `for` loop cycles through a number of values comparing them to a variable or a constant. When the list has been exhausted, the loop ends. A simple `for` loop looks like this:

```
#set the maximum length to 0
$maxlength= 0 ;
#cycle through each length and compare it to the maxlength
foreach (keys %in) {
    $maxlength= length if length > $maxlength ;
}
#increment the maxlength variable
$maxlength++ ;
```



- A while loop continues to cycle through performing whatever function is contained therein until the while statement is no longer true. A simple while loop looks like this:

```
while ($variable <= 3){
    change_variable;
}
```

There are several ways to initiate a Perl script. First, you may call the Perl interpreter with the script name as an argument, like so:

```
$/usr/bin/perl scriptname
```

You may also cat the script into the Perl interpreter, like this:

```
$cat scriptname | perl
```

Unfortunately, both of these initiation methods require that you know that this particular command is a Perl script and not a Python script, Bash shell script, or compiled executable. It is far easier, given the number of commands available on a Linux system, to execute the Perl script by using the script name as a program executable. Your shell facilitates this if you have set the permissions string to make the script executable and have included an interpreter line in the following format as the first line of the script:

```
#!/usr/bin/perl [optional arguments]
```

This causes the shell to execute the script as if you had typed the complete Perl line at the prompt, as follows:

```
$/usr/bin/perl [optional arguments] scriptname
```

**Note** Using the optional argument `-w` causes the script to output warnings that are quite helpful when troubleshooting.

Listing 17.6 is a very basic Perl script written to provide a text-based menu. This script prompts the user for input, reads the input, and performs some task based on that input. It creates a text menu, accepts input, and proceeds accordingly. We include it to illustrate some of the basic concepts of the language.

Listing 17.6: An Example Perl Script to Create a Menu

---

```
#!/usr/bin/perl -w

while ($function != 3) {
    print ("Please select the function you'd like to perform:\n");
    print ("Enter 1 for a directory listing.\n");
    print ("Enter 2 for the free program.\n");
    print ("Enter 3 to exit.\n");
    $function = <STDIN>;
    if ($function == 1) {
        system (ls);
    } elsif ($function == 2) {
        system ("free 6");
    } else {
        $function = 3;
    }
}
```

---

## Python Scripts

Python is a fairly intuitive scripting language that uses a more natural format than does Perl or shell scripting. Lines don't have to end in semicolons, and there are fewer braces and parentheses.

- An if statement in Python looks like this:

```
if variable = 3:
    print "variable = 3."
```

- A for loop in Python looks like this:

```
for i in [1,2,3,4,5]:
    print "This is number", i
```

- A while loop in Python looks like this:

```
variable = 0
while variable <= 3:
    print "variable = ",variable
    variable = variable+1
```

The Python script in Listing 17.7 performs the same function as the Perl script in Listing 17.6.

### Listing 17.7: An Example Python Script to Create a Menu

---

```
#!/usr/bin/python
import os
function = 0
while function != 3:
    print "Enter 1 for a directory listing."
    print "Enter 2 for the free program."
    print "Enter 3 to exit."
    function = input ("Please select the function you'd like to perform: ")

    if function == 1:
        os.system ("ls .")
    elif function == 2:
        os.system ("free 6")
```

---

## *awk* and *sed* Scripts

Although *awk* and *sed* scripts are not used as frequently as they were a few years back, they certainly still have value. So many new scripting tools have hit the market that the awkward language of *awk* and *sed* scripts has been left behind. When your intent is to make changes to a file line by line, Python is often the better choice. On the other hand, you're more likely to find *awk* or *sed* than Perl or Python on non-Linux Unix platforms. This isn't to say that Perl and Python are rare, but they're not as common as are *sed* and *awk*.

### *awk*

*awk* is a text-processing tool you can use to easily make recurring changes or replacements in a document. (The program was written by Alfred Aho, Peter Weinberger, and Brian Kernighan; and the name *awk* is derived from the first initial of each surname.)

This tool uses C-like language to manipulate structured data one line at a time. `awk` command files are scripts composed of one or many functional blocks enclosed in curly brackets. Each individual block within the file may be associated with a conditional expression that is used to determine whether that block should be executed upon the current line. As you might guess, when there is no conditional expression, the block is executed on every line in the file.

The very straightforward example `awk` script shown in Listing 17.8 takes a file and numbers its lines by a specified increment. Although simple, this operation is useful when you are debugging a script or some C source code, because syntax-error messages usually include the line number. After the `BEGIN` keyword, the variables are given values. The next block actually prints the number and the line represented by `$0`. The next line increments the line counter by the specified increment. If there were code that needed to be executed just before the file is closed, a block labeled `END` could be added to the end of the script.

Listing 17.8: A Sample `awk` Script

---

```
BEGIN {
    line = 1;
    increment = 1;
}

{
    # Prints the number and echoes the line.
    printf("%5d %s\n", line, $0);
    line += increment;
}
```

---

To execute this from a file, save the code to a file with the extension `.awk` and issue the following command. (The `.awk` extension is not required, but including it clarifies which type of script you are calling.)

```
$awk -f file.awk file > newfile
```

Each line matching the conditional expression is prefixed with a line number. If there are no lines matching the conditional expression, each line of the file is echoed to the new file, and no line numbers are added.

Here is another example, with the actual actions added to the command instead of in a file:

```
$ ls *.zip |awk '{print "mv "$0" "$0".vs"}'|/bin/bash
```

This command will list all files ending in the suffix `.zip`, inputting the list into the `awk` command. The `awk` command will use the `mv` command to rename the files ending in `.zip` so that they now end in `.zip.vs`. Sample listings are shown below:

Before	After
<code>/tmp/etc.zip</code>	<code>/tmp/etc.zip.vs</code>
<code>/tmp/tmp.zip</code>	<code>/tmp/tmp.zip.vs</code>
<code>/tmp/var.zip</code>	<code>/tmp/var.zip.vs</code>

This is useful if you set up your system to automatically remove all files ending in `.zip` from `/tmp` once a week.

Several books are available that illustrate the use of awk. A popular one is *Sed & Awk (Nutshell Handbook)*, by Dale Dougherty and Arnold Robbins (O'Reilly, 1997). The awk utility, or the GNU version called GAWK, is included with most Linux distributions and available for most flavors of Unix.

## **sed**

sed is a stream editor, hence the name. It allows for the search and replacement of regular expressions and more—a valuable capability when the task at hand involves updating a file. You can use sed to automate the update of a text file by searching for a string and changing it as required. It is also quite useful when you need to change the output of a command before piping it into another command. If you have ever issued a command such as `s/phrase/newphrase/` to replace one phrase with another within an editor, then you know how to use sed commands. When using sed, however, this change is automatically applied globally because sed works on each line in the file.

sed can be executed with the actions as a command-line argument. It is sometimes beneficial to do this if, for example, the output of a very long file needs slight alteration so that it can be printed to a new file in the format requested by the boss. Here is a fairly simple example:

```
$cat /tmp/calendar |sed -e 's/Jan/&uary/' | sed -e 's/Feb/&ruary/' |  
➤sed -e 's/Mar/&ch/' | sed -e 's/Apr/&il' | sed -e 's/Jun/&e/' |  
➤sed -e 's/Jul/&y/' > newfile
```

In this example, a calendar file containing dates within the first seven months of the year needs to be altered so that the abbreviated month name is replaced by the full name of that month. The edited calendar is to be written out to newfile. First we cat the file into our sequence of sed commands. The `-e` tells sed that the next thing is a sed command to be executed. This command's placement within single tick marks distinguishes it from the rest of the line. The `s` means that we wish to substitute the second phrase for the first. Thus this command line meets our file-alteration needs, its length well justified when it saves many keystrokes in a file with say, 1000 lines.

Like awk, the sed command is included with most Linux distributions and available for most flavors of Unix.

## **System Initialization Scripts**

Often when you are using some recently developed utility, you need to start the utility at boot time and aren't able to depend upon an existing script to do this. For these situations, you need to write your own initialization script and add it to the initialization scripts that we discussed in Chapter 3, "Startup and Shutdown." This is actually quite easy to do if you follow the example of an existing script. These scripts are all Bash shell scripts and share a common format.

### **Writing an Initialization Script**

Let's say that you have downloaded a tarball of mynewutility from an Internet site. Obviously, there is no mynewutility script in the `/etc/rc.d` hierarchy, since the utility isn't part of the standard distribution. When you have finished installing the utility and configuring it, you'll probably want to make it start at boot time like the other daemons in the `/etc/rc.d` hierarchy. To accomplish this, you'll need to write an *initialization script* to manage the new utility.

Let's look at the existing script for the printer daemon and adapt it for use to manage mynewutility. Red Hat 7.3's printer startup script is /etc/rc.d/init.d/lpd, shown in Listing 17.9.

Listing 17.9: A Sample Initialization Script for lpd

---

```
#!/bin/sh
#
# lpd          This shell script takes care of starting and stopping \
#             lpd (printer daemon).
#
# chkconfig: 2345 60 60
# description: lpd is the print daemon required for lpr to work properly. \
#             It is basically a server that arbitrates print jobs to printer(s).
# processname: /usr/sbin/lpd
# config: /etc/printcap

# Source function library.
. /etc/rc.d/init.d/functions

# Source networking configuration and check that networking is up.
if [ -f /etc/sysconfig/network ] ; then
    . /etc/sysconfig/network
    [ ${NETWORKING} = "no" ] && exit 0
fi

[ -x /usr/sbin/lpd ] || exit 0

prog=lpd

RETVAL=0

start () {
    echo -n $"Starting $prog: "
    # Is this a printconf system?
    if [[ -x /usr/sbin/printconf-backend ]]; then
        # run printconf-backend to rebuild printcap and spools
        if ! /usr/sbin/printconf-backend ; then
            # If the backend fails, we dont start no printers defined
            echo -n $"No Printers Defined"
            echo_success
            echo
            return 0
        fi
    fi
    if ! [ -e /etc/printcap ] ; then
        echo_failure
        echo
        return 1
    fi
    # run checkpc to fix whatever lpd would complain about
    /usr/sbin/checkpc -f
    # start daemon
    daemon /usr/sbin/lpd
    RETVAL=$?
    echo
    [ $RETVAL = 0 ] && touch /var/lock/subsys/lpd
    return $RETVAL
}

stop () {
    # stop daemon
    echo -n $"Stopping $prog: "
```

```

    killproc /usr/sbin/lpd
    RETVAL=$?
    echo
    [ $RETVAL = 0 ] && rm -f /var/lock/subsys/lpd
    return $RETVAL
}

restart () {
    stop
    start
    RETVAL=$?
    return $RETVAL
}

# See how we were called.
case "$1" in
    start)
    start
    ;;
    stop)
    stop
    ;;
    status)
    status /usr/sbin/lpd
    RETVAL=$?
    ;;
    restart)
    restart
    ;;
    condrestart)
    # only restart if it is already running
    [ -f /var/lock/subsys/lpd ] && restart || :
    ;;
    reload)
    echo -n $"Reloading $prog: "
    killproc /usr/sbin/lpd -HUP
    RETVAL=$?
    echo
    ;;
    *)
        echo $"Usage: $0 {start|stop|restart|condrestart|reload|status}"
        RETVAL=1
esac

exit $RETVAL

```

---

The format of initialization scripts is fairly uniform. The standard SysV initialization scripts have some features that we really like. At the beginning of the script is a `chkconfig` line that tells the system which run levels the script is to be set up for and a comment detailing what the script is intended to do.

**Note** It's also helpful to add comments that identify any specific system characteristics the script requires to run successfully, although this is not done in most of the existing scripts. This might be a comment such as "In order for the `lpd` script to run successfully, the printers must have been configured, and a properly formatted `/etc/printcap` must exist." This setup is not critical to the functioning of the script, but it simplifies things for a new system administrator trying to gain a deeper awareness of the computer system.

After the comments, the `/etc/init.d/functions` library script is run. This script sets up functions that are used within initialization scripts. The library script contains functions that are useful to multiple initialization scripts and otherwise have to be duplicated in each script.

Next, the script checks certain conditions that are required for the printer daemon to function properly. First, the script checks whether the network is up. If the network variable in the network script is set to no, the `lpd` script exits, because `lpr` and `lpd` communicate using the network facilities. Next, the script verifies that `lpd` exists and is an executable file. It also verifies that an `/etc/printcap` file exists.

The next section contains functions that are to be called later in the script. In the case of the `lpd` script, these are `start`, `stop`, and `restart`.

The next part of the script contains the menu functionality that allows you to specify which one of the script functions you'd like to perform. This is a case statement like those in C and other languages, setting the following alternatives:

- If the script was called with the `start` argument, then call the `start` function.
- If the script was called with the `stop` argument, then call the `stop` function.
- If the script was called with the `status` argument, then use the `status` function from the `/etc/rc.d/init.d/functions` library to determine whether the line printer daemon is running.
- If `lpd` was called with the `restart` argument, then run the `restart` function.
- Starting `lpd` with the `condrestart` argument causes the system to restart `lpd` only if it is currently running.
- Running the `lpd` script with the `reload` argument tells the script to send a HUP signal to the line printer daemon.

The last line in the `lpd` script is the return of the `$RETVAL` variable, which has been generated by the function that the script performed.

Now that you understand this existing script, creating your own initialization script for `mynewutility` will be relatively easy. Let's assume that `mynewutility` requires networking to be active and that the executable is located at `/usr/sbin/mynewutilityd`. We only need `start`, `restart`, `stop`, and `status` functionality in this case. The new script will look something like Listing 17.10.

Listing 17.10: An Initialization Script for `mynewutility`

---

```
#!/bin/sh
#
# mynewutilityd  This shell script takes care of starting
#                and stopping mynewutilityd.
#
# chkconfig: 345 96 96
# description: mynewutilityd is a fictitious daemon used
#                to illustrate startup script functions.
# processname: /usr/sbin/mynewutilityd

# Source function library.
. /etc/init.d/functions

# Source networking configuration and check that networking is up.
if [ -f /etc/sysconfig/network ] ; then
    . /etc/sysconfig/network
    [ ${NETWORKING} = "no" ] && exit 0
fi
```

```

[ -x /usr/sbin/mynewutilityd ] || exit 0

RETVAL=0

start () {
    echo -n "Starting mynewutilityd: "
    # start daemon
    daemon /usr/sbin/mynewutilityd
    RETVAL=$?
    echo
    [ $RETVAL = 0 ] && touch /var/lock/subsys/mynewutilityd
    return $RETVAL
}

stop () {
    # stop daemon
    echo -n "Stopping mynewutilityd: "
    killproc /usr/sbin/mynewutilityd
    RETVAL=$?
    echo
    [ $RETVAL = 0 ] && rm -f /var/lock/subsys/mynewutilityd
    return $RETVAL
}

restart () {
    stop
    start
    RETVAL=$?
    return $RETVAL
}

# See how we were called.
case "$1" in
    start)
        start
        ;;
    stop)
        stop
        ;;
    status)
        status /usr/sbin/mynewutilityd
        RETVAL=$?
        ;;
    restart)
        restart
        ;;
    *)
        echo "Usage: mynewutilityd {start|stop|restart}
        RETVAL=1
esac

exit $RETVAL

```

---

Of course, this script will not run unless you use the `chkconfig` or `ntsysv` utility to add it to the scripts for the run levels specified in the `chkconfig` line in the script's comments, thus:

```
#chkconfig mynewutilityd on
```



## Tailoring the *rc.local* Script

The *rc.local* script is likely to need your editing, because it is the script where you place so-called *local changes*—those that are specific to one computer and don't represent daemons that are added as part of a package. In fact, it's common to start unusual daemons (like the fictitious *mynewutility* discussed above) by adding them to *rc.local*.

Let's take a look at the default version of *rc.local* for Red Hat 7.3 (Listing 17.11).

Listing 17.11: The *rc.local* Script for Red Hat 7.3

---

```
#!/bin/sh
#
# This script will be executed *after* all the other init
# scripts.
# You can put your own initialization stuff in here if you
# don't want to do the full Sys V style init stuff.

if [ -f /etc/redhat-release ]; then
    R=$(cat /etc/redhat-release)

    arch=$(uname -m)
    a="a"
    case "$arch" in
        _a*) a="an";;
        _i*) a="an";;
    esac

    NUMPROC=`egrep -c "^cpu[0-9]+" /proc/stat`
    if [ "$NUMPROC" -gt "1" ]; then
        SMP="$NUMPROC-processor "
        if [ "$NUMPROC" = "8" -o "$NUMPROC" = "11" ]; then
            a="an"
        else
            a="a"
        fi
    fi

    # This will overwrite /etc/issue at every boot. So,
    # make any changes you want to make to /etc/issue here
    # or you will lose them when you reboot.
    echo "" > /etc/issue
    echo "$R" >> /etc/issue
    echo "Kernel $(uname -r) on $a $SMP$(uname -m)" >> /etc/issue

    cp -f /etc/issue /etc/issue.net
    echo >> /etc/issue
fi
```

---

The default *rc.local* file is simple. It only contains code to create the */etc/issue* and */etc/issue.net* files. The */etc/issue* file is used to write the text introduction to the login prompt. The result on an x86 computer using Red Hat 7.3 looks like this:

```
Red Hat Linux release 7.3 (Valhalla)
Kernel 2.4.18-3 on an i686
```

The *rc.local* file first declares its interpreter, just like all the other scripts that we've looked at in this chapter. Next, *rc.local* checks whether the file */etc/redhat-release* exists and is a regular file. If the

file is both, the variable R is set to the content of the file.

The case statement that follows the `redhat-release` check exists to determine whether the correct word in the upcoming string should grammatically be a or an; if the value of `$arch` has an initial vowel, the script uses `an`; otherwise, it uses `a`.

Next, an `if` statement is used to determine whether there is more than one processor; and second, if there is more than one processor, whether the word for the number of processors begins with a vowel, as in 8 (eight) and 11 (eleven). This determination is only important if the system is using multiple processors, in which case the `/etc/issue` will look something like this:

```
Red Hat Linux release 7.3 (Valhalla)
Kernel 2.4.18-3 on a 2-processor i686
```

The last few lines of the script simply write out the data to the `/etc/issue` file and copy it to `/etc/issue.net`.

If you have not created the `mynewutilityd` script, you can start the `mynewutility` daemon in the `rc.local` file by adding the following line at the end of the file:

```
daemon mynewutilityd
```

---

Administrator's Logbook: Changes to Red Hat 7.3 default `/etc/rc.d/rc.local` script

Added a line to start the daemon `mynewutilityd`, which is part of the `mynewutility` package downloaded from [www.mynewutility.org](http://www.mynewutility.org), to add basic newutility functionality to our network. VS 16 Jul 02

---

## Cautions about Changing Existing Scripts

Many system administrators advise that it is not a good idea to revise and adapt existing scripts. Actually changing an existing script on your system is sometimes necessary, although certainly you should exercise caution when you change one. Should you decide to tailor an existing script to your specific usage, it is a good practice to start by making a copy of the script with an extension like `.orig` to identify it as the original version. You also need to add comments noting within the tailored script what specifically was changed and why. It is advisable to keep a backup of the original script in case of accidental overwrite.

Generally, anything that makes your system different from the default arrangement should also be included in an administrative log entry. When you are troubleshooting a problem, this helps to clarify differences between a machine that is working properly and one that isn't. Sometimes it is the change that caused the malfunction, and other times it might be the lack of this change that is problematic.

Consider the example discussed in this chapter, where you have added a check to the `mynewutility` script. This check determines whether a process called `necessary` is running, and the script only continues if the process is running. A log entry to accompany this might look like the one in the Administrator's Logbook example on this page, for "Changes to Red Hat 7.3 default `/etc/rc.d/init.d/mynewutilityd` script."

---

Administrator's Logbook: Changes to Red Hat 7.3 default `/etc/rc.d/init.d/mynewutilityd` script

Edited `/etc/rc.d/init.d/mynewutilityd` adding a check to determine whether the necessary process was currently running. If necessary is not running, the script attempts to run it. If it runs successfully, proceed with the initialization of the mynewutility daemon. VS 14 Aug 02

```
#check for necessary process
if ! pgrep necessary
then
    /usr/bin/necessary
    if ! pgrep necessary
    then
        exit
    fi
fi
```

---

## Using the *cron* Facility

The cron daemon makes it very easy to set up a recurring event based on the need to run it at a given time, day, or date. cron searches `/var/spool/cron` for crontab files, which are named after existing user accounts; any crontabs that are found are loaded into memory. The daemon also searches for `/etc/crontab` and the files in the `/etc/cron.d/` directory.

The `/etc/crontab` file contains entries that run files in `/etc/cron.hourly` on an hourly basis, files in `/etc/cron.daily` on a daily basis, files in `/etc/cron.weekly` once a week, and files in `/etc/cron.monthly` once a month. Listing 17.12 shows the default `/etc/crontab` file for Red Hat 7.3.

Listing 17.12: The Default Red Hat 7.3 `/etc/crontab`

---

```
SHELL=/bin/bash
PATH=/sbin:/bin:/usr/sbin:/usr/bin
MAILTO=root
HOME=/

# run-parts
01 * * * * root run-parts /etc/cron.hourly
02 4 * * * root run-parts /etc/cron.daily
22 4 * * 0 root run-parts /etc/cron.weekly
42 4 1 * * root run-parts /etc/cron.monthly

0-59/5 * * * * root /usr/bin/mrtg /etc/mrtg/mrtg.cfg
```

---

In the first line, the shell is established as the Bash shell, and a path is set up. The MAILTO line sets up who is to receive the output from these commands, including error messages and simple notifications that the files were run. The home directory is set to `.`

The first five fields of the run-parts lines establish the run times for the files contained in the listed directory. The five fields used in `/etc/crontab` are as follows:

minute	0–59
hour	0–23 (24-hour format)
day of the month	1–31
month	1–12
day of week	0–7 (where both 0 and 7 are Sunday)

Asterisks represent any value. In the `/etc/cron.hourly` line, then, the string

```
01 * * * *
```

indicates that the files contained in the `/etc/cron.hourly` directory should be run at one minute after each hour. The `/etc/cron.daily` line uses

```
02 4 * * *
```

which indicates that the files contained therein should be run at two minutes after the fourth hour of each day. The `/etc/cron.weekly` line

```
22 4 * * 0
```

identifies that the files it contains are to be run at 4:22 on Sunday. The `/etc/cron.monthly` directory contains files that are to be run at 4:42 on the first day of the month, based on the string:

```
42 4 1 * *
```

Values can be lists, ranges, or steps. *Lists* are comma-separated values as follows:

```
1,3,5,7,9
```

*Ranges* look like this:

```
1-5
```

You can combine the two like this:

```
1-5,7,9
```

Steps are ranges in which a certain set of numbers are skipped. The form is  $N/m$ , where  $N$  is typically a range and  $m$  represents the numbers to skip. Thus the following in the hour field indicates that the line should be run every other hour:

```
0-23/2
```

To indicate every other possible value for the field, you can use

```
*/2
```

The sixth field of the run-parts lines identifies the user in whose name the command should be run; in this case, `root`. The seventh field is the command itself. You can simply create an executable script and place it in the appropriate directory.

If the cron job only applies to one user, it should be added to that user's personal crontab file via the `crontab` command. This command installs, uninstalls, or lists the user's crontab file, `/var/spool/cron/$USER`, depending upon the argument you use. The two forms for the crontab command are as follows:

```
crontab [-u username] file
crontab [-u username] [-l] [-r] [-e]
```

The first crontab syntax is used to replace the user's crontab file with another, so a filename with

which to replace the specified user's existing crontab must be given on the command line. If no user is specified, the name of the user executing the command is used.

The second crontab syntax is the more common format. The `-l` option causes the crontab to be displayed. The `-r` option removes the existing crontab, and the `-e` begins a session to edit the crontab. The default editor (as specified by the `VISUAL` or `EDITOR` environment variable) is used.

The format for the user's crontab file excludes the username, since that file is intended to be used only to start programs as the user who invoked the crontab command. The cron daemon wakes up every minute and checks for changes in `/etc/crontab`, so there is no need to restart the daemon if you change the default files.

## Running a Script at a Specific Time

The `at` command is used to run a command once, at a given time.

**Note** The cron utility can do almost everything that the `at` command can do, so you may choose to use cron exclusively. There is only one exception: You can set an `at` job during a cron run, but you can't use cron to modify cron jobs. This feature isn't often required, though.

The `at` command allows a variety of time formats. It accepts times of the form `HH:MM` to run the job at that specific hour and minute of the day. If the time is past, it assumes the next day. You can add a suffix of `AM` or `PM`. To specify a specific day to run the job, give a date in the form *month-name day* with an optional year, or by giving a date of the form `MMDDYY`, `MM/DD/YY`, or `DD.MM.YY`. The `at` command will also accept times such as `now +time-units`, where the *time-units* can be expressed as minutes, hours, days, or weeks. Once the time is accepted, an `at>` prompt will appear where you are to type the command to be run at the given time.

Here are a few different `at` commands. The first one runs on the 23rd of October:

```
$ at 102302
at> who -u >who.log.102302
```

This one runs at noon today, or tomorrow if it's already past noon:

```
$ at 12:00
at> backup_script &
```

This one runs one hour from now:

```
$ at now + 1 hour
at> clean_up_script &
```

## Commands Often Used in Shell Scripts

There are several fundamental commands that appear often in shell scripts. They include `cat`, `cut`, `echo`, `sort`, and `xargs`. We'll discuss them in some depth here, giving you examples that illustrate their usefulness in script writing. These examples are simple, but may be made more useful by piping the output of one command as the input into another or simply by running a sequence of commands. The examples here are purposefully simple to preserve the clarity of the definition.

## **cat**

```
cat filename
```

Although the `cat` command has optional arguments, they are not typically used in scripts, so we won't discuss them here. In scripts, `cat` is typically used to output a file's contents, most often for use in a pipe sequence.

For example, the command `cat /etc/issue` produces the following output:

```
Red Hat Linux release 7.3 (Valhalla)
Kernel 2.4.18-3 on an i686
```

## **cut**

```
cut [options] filename(s)
```

The `cut` command is often used in scripts or in a piped command, to cut specific fields or characters from a file in a delimited format. The default delimiter is a tab, but you can change this with the `-d` option, so that the fields in a comma or pipe-delimited file may be cut out, too.

Consider a file in this format:

```
12 34 54 23 12 34
32 67 85 18 62 10
```

The command to output fields 1 and 5 from each line of a tab-delimited file looks like this:

```
cut -f1,5 filename
12 12
32 62
```

Now let's assume a pipe-delimited file in the following format, perhaps listing the names of system administrators responsible for backing up the system on each of the seven days of the week.

```
john|mary|terri|leonard|jacob|geoffrey|eric
tom|jeff|mike|larry|moe|curly|harpo
```

To cut out the name of the person responsible for the fourth day of weeks 1 and 2, you'd use this command:

```
cut -d"|" -f4 filename
leonard
larry
```

The `cut` command has several options to provide for actions besides cutting by whole fields. You can cut specific bytes, characters, or fields. You've seen that fields are specified by the `-f` parameter. To designate the retrieval of bytes, use `-b`; and for characters, use `-c`. To indicate the inclusion of all data between the *n*th byte, field, or character and the end of the line, add a hyphen character ( `-` ) after the number, as shown in the following examples:

```
cut -d"|" -f4- filename
leonard|jacob|geoffrey|eric
larry|moe|curly|harpo
```

To indicate the inclusion of all data between the *n*th byte, field, or character and the *m*th byte, field, or character, use *N–M* as shown here:

```
cut -d"|" -f4-6 filename
leonard|jacob|geoffrey
larry|moe|curly
```

Finally, to indicate all the data on a line up to and including the *n*th byte, field, or character, precede the number with a hyphen ( – ) as shown here:

```
cut -d"|" -f-4 filename
john|mary|terri|leonard
tom|jeff|mike|larry|moe
```

Now that you have a basic idea of how to use the cut command, let's look at an example that's particularly suited to Linux system administration. Say, for example, that you need to set a variable to your IP address for use in a script. You could cut the value from the output of /sbin/ifconfig like this:

```
ip_address = /sbin/ifconfig ppp0 | grep inet | cut -d":" -f2 | cut-d " " -f1
```

## **echo**

```
echo [options] string
```

The echo command is equally useful in scripts and on the command line. Its purpose is to display the string given as its argument. This is quite handy for showing the value of an environment variable or sending output into a piped command sequence. Let's say that you need to find out the value of the HISTSIZE variable. You can echo out its value like so:

```
echo $HISTSIZE
1000
```

The echo command was used to echo a blank separator line into a data file in the rc.local script that we discussed earlier in this chapter, as follows:

```
echo >> /etc/issue
```

echo can also be used to echo a message to the user of the script, as shown here:

```
if [ ! -e /bin/executable ];
then
echo "The file /bin/executable does not exist."
fi
```

## **sort**

```
sort [options] [file(s)]
```

The sort command sorts each of the files listed in the manner defined by the specified options, and concatenates the sorted files to standard output (stdout). The options for sort include –b, which says to ignore initial blanks in the sorted lines; –c, which checks to see if the file has already been sorted; –d, which considers alpha and numeric characters; –f, which ignores case by evaluating everything as if it were uppercase; –n, which sorts numerically; –o, which allows you to specify an alternate output file; –r, which reverses the sort; and –u, which sorts the output and removes any duplicates

leaving a unique list.

Assume the following numbers must be sorted:

```
66, 567, 3, 38, 64, and 543
```

A standard sort will sort the numbers incorrectly:

```
3
38
543
567
64
66
```

A numeric sort (sort -n) will sort them correctly:

```
3
38
64
66
543
567
```

Now let's try sorting these names: Fred, Tom, Abe Lincoln, and Constable Bob. A standard sort will return the following:

```
Abe Lincoln
Constable Bob
Fred
Tom
```

## ***xargs***

```
xargs [options]
```

The xargs command reads space-delimited arguments one line at a time from stdin and assembles as many of them as will fit into one command line.

As an example, consider that a command using find to generate the input sometimes passes so many arguments that Bash cannot handle the complete command and generates an error like this:

```
$ cat `/usr/bin/find .`
bash: /bin/cat: Argument list too long
```

Here, the find command has generated output that causes the expanded command to exceed the maximum length. To get around this, use xargs to pass only the number of arguments allowed. Instead of accepting the arguments on the command line, xargs accepts them through a pipe as follows:

```
$ /usr/bin/find . | xargs cat
```

The second command will apply the cat command to every filename output from the find command, giving the intended results.



## Using Pipes

The `sort`, `echo`, and `cut` commands described in the preceding sections are especially useful in scripts where you need to set a variable equal to some portion of the output of a command, or where you need to change the order of data before passing it on to the next function that will use it. Linux *pipes* can be useful in this respect because they allow you to send the output of one program or command into another program or command. Pipes are often used on the command line, but they can also be used in many scripting languages.

The script for updating the training file that we looked at earlier (Listing 17.5) uses both the `echo` command and the `cut` command in the piped sequence:

```
name=`echo $line|cut -d"|" -f1`
```

And the following `cat` statement produces a sorted version of the `/etc/training_list` file.

```
$cat /etc/training_list | sort -d > sorted_list
```

## In Sum

Linux's ability to handle many scripting languages can prove quite useful to your system administration duties. One of the most-used scripting languages is Bash, which is tightly integrated into the Bash shell you probably use to enter text-mode commands. This shell scripting language lets you combine Bash commands, Linux programs, and variables using basic programming concepts like loops and conditional statements, in order to automate what would otherwise be tedious tasks. Other scripting languages include Perl, Python, `sed`, and `awk`.

You can use any scripting language in conjunction with Linux's mechanisms for running programs at specific times, `cron` and `at`. These utilities can be very useful for scheduling tasks such as backups that you want to perform at specific times, particularly when you might not be around to launch the jobs manually.

Linux's startup scripts are written in Bash, so understanding the details of this scripting language can help when you need to modify the standard startup scripts or create new ones.

You'll see many more examples of scripts in the `/etc/init.d` directory. We suggest you read through these scripts to ensure your understanding. Additional scripts are located in the various binary directories. Scripting is one of the most helpful capabilities that Linux offers. The versatility of scripts in the Linux world is one of the strengths of Linux.

Next we'll move onto a discussion of troubleshooting. Even the best maintained systems have difficulties now and then. Diagnosing the problem and finding a solution is to many the most intriguing and enjoyable part of Linux system administration.

# Chapter 18: Troubleshooting Your Linux System

## Overview

Troubleshooting is an art, requiring both a natural analytical ability and an extensive knowledge of the Linux system. It is also one of the most high-profile aspects of the Linux system administrator's job. If something isn't working, you can bet there will be "shoulder surfers" around to watch while you fix the problem. The more familiar you are with the Linux filesystem covered in Chapter 7, the booting and initialization processes covered in Chapter 3, and the login process detailed in Chapter 5, the more smoothly your troubleshooting experience is likely to go. Most of the troubleshooting that we've run into has involved an inability to boot the system, an inability to log into the system, or the inability to initialize some service.

There are a number of sources for information about commonly encountered difficulties in Linux and their solutions. These sources give you a place to start when you aren't sure what the problem is or how to track it down. You can run searches on <http://www.google.com/> to see if you can find a post where someone else has had a similar problem. Often, if these don't give you the complete answer, they at least get you pointed in the right direction. If you have an error message, enter the entire thing (or at least the part that would be common to other systems) within parentheses and then the word **Linux**. Often this brings up the answer to the problem; simply follow that example to fix it, and you're done.

Also look on your distribution's Web site to see if a fix has already been posted. If the fix is a software package, read the description to make sure that it is intended to fix your problem. (If is a security fix, you should download and apply it anyway.)

## General Troubleshooting Techniques

Our basic philosophy about troubleshooting is to dive in and swim around. While it is far better to pare down the solution space to a problem if you can, new system administrators are sometimes too timid about trying to fix a problem. If you don't know where to start, check the last few lines of the `/var/log/messages` file to see if the problem is generating error messages. If not, run through the boot process to see if the problem could logically be there. If you don't find something that seems relevant, move on to the initialization process. Certainly it is better if you see something that points you in what seems to be a logical direction, but for some people the most difficult part is getting started. Once you're in under the hood, you will likely see something that just doesn't look right, and you're off and running. From that point, approach the problem methodically.

Remember to contemplate what you expected as well as what you saw. What run level was the system supposed to boot into? Could this be an X problem? Sometimes a problem with X will leave you at a run level 3 login prompt, making the problem even more confusing. If you were supposed to boot into run level 5 but the system stops at run level 3, see if you can log in at run level 3. If you can, then try to start up the X server. If it doesn't start, there will most likely be error messages to help you find the problem.

Here are some basic troubleshooting precepts:

- *Read, read, read!* Always read the README or INSTALL text files included with packages that you are installing from scratch. Always read the HOWTO (if one is available) for any packages you are configuring. Look on the Linux Documentation Project site to see if there

is information about what you're doing. LDP is available at <http://www.tldp.org/>.

- Always look to the `/var/log/messages` file as well as any log files specifically used for the application to determine whether a problem that you are attempting to correct is sending any error messages there. This is one of the easiest ways to find the problem, but new system administrators often go digging into configuration files without even looking at the error log.
- Someone, somewhere has almost certainly had the same problem before. Look to sites like <http://www.google.com/>, which archive Linux distribution mailing lists, to see if you can find a reference to it.
- Be patient and methodical. You're unlikely to find solutions in the last few hours of a 12-hour troubleshooting session. You can probably no longer look at the problem methodically after so long. Rest your brain and your eyes, and then try again. Don't forget to eat and sleep!
- If something worked yesterday but suddenly doesn't work today, it is probably not a configuration problem. Again, look at `/var/log/messages` to see if there is a message that will point to the problem. Check anything that has changed since the last time it worked to determine whether something that was changed has caused the error. If you still don't find it (and you know that no one has changed the configuration from the working one), don't spend a lot of time reworking configuration files; consider hardware.
- Remember that many services have a debugging switch that allows you to pass in certain parameters and/or increases the number of messages that the service logs to `/var/log/messages`. Also use the verbose switch wherever it exists to ensure that you receive the most information possible about what the service is doing. Also, some services have syntax checkers (for example, `tcpdchk` for networking) to determine whether the configuration files have errors. `tcpd` also has a great utility called `tcpdmatch`, which allows you to see whether your system would accept connections from a hostname that you pass as a parameter.
- Remember that many services depend upon the ability to look up an IP address from a hostname with `nslookup` or even to look up a hostname in reverse with `nslookup` and the IP address (reverse lookup).
- Login problems are often due to an error in the related PAM file:

login	<code>/etc/pam.d/login</code>
rlogin	<code>/etc/pam.d/rlogin</code>
KDM	<code>/etc/pam.d/kdm</code>
GDM	<code>/etc/pam.d/gdm</code>
XDM	<code>/etc/pam.d/xdm</code>
SSH	<code>/etc/pam.d/sshd</code>

- When specifying a library path, ensure that you've spelled everything correctly and that the case is correct.
- The compiler never lies, although it can obfuscate. If you have an error message that you don't understand, there is a problem in the code. The compiler may interpret the true source of the problem as being okay, though, and report an error some lines later, when the compiler's interpretation finally breaks down. Compiler messages are also sometimes just plain cryptic. Look to determine what the error means. To confuse the issue a bit, bad hardware does sometimes cause the compiler to give you an error that might send you down the wrong path.
- Simply rebooting is not a good fix. If you don't know what caused the problem and rebooting fixes it, you still won't know what caused it when it happens the next time. Find the problem and fix it. You might need to restart a service or a daemon, but at least if that fixes it, it guides you into the problem space, allowing you to find the solution. Don't forget to set up and test the startup scripts; many hours have been lost searching for a problem when in reality the problem was simply that the system was restarted and the application did not

automatically start.

- Join a Linux user group if there is one in your area. If there isn't one, start one. The exposure that you get to different problems will help you avoid those problems on your systems.
- Remember to sync after you make changes in rescue mode before you exit. This writes any residual information in the buffers to the hard drive. Not doing this may cause your "fix" to be lost after a reboot.
- Don't be afraid of the system. Very few things that you do are going to break the computer (except getting mad and throwing it on the floor). Experiment a bit. Log each step so that you can undo what you did. Make sure you have a boot disk or a rescue disk or CD-ROM. Of course, you don't want to delete files with reckless abandon, but it is okay to copy something to another partition and then remove the suspect file to see if it fixes the problem. If you mess up badly, boot into rescue mode and copy the files back to where they go and reboot.

The rest of the chapter looks at common problems and their solutions. We focus on questions that are asked frequently in the various Linux lists and newsgroups and that are pretty much distribution-independent. There are many frequently asked questions (FAQ) documents available that provide information about specific areas. Look for a FAQ whenever you are preparing to configure something for the first time. If there is not a FAQ, rely instead on a HOWTO, if that is available.

## Boot Problems

The problems we discuss in this section prevent the system from booting up fully. Boot problems are among the most frustrating, but they are also among the easiest to troubleshoot since the problem space is relatively restricted. If you know the boot process inside and out, the symptoms of the problem tend to point to the one or two possible solutions that produce exactly those symptoms. At that point, troubleshooting the problem becomes easy. Find some indicator of which of the possible problems you are dealing with, and fix it.

### FDISK Doesn't Recognize GNU/Hurd Partition

In anticipation of the GNU Hurd filesystem, the developers of the FDISK utility have assigned the partition code 0x63. This partition type is not currently used, so if you can't get FDISK to recognize your Hurd-owned filesystem, use the standard 0x83 if the filesystem contains an ext2 or ext3 filesystem. Do not use the new 0x63 code.

### Making a New Boot Floppy to Replace a Lost One

Sometime in your career as a system administrator, you will come upon a system that won't boot from as usual and have to use a boot floppy to boot it. This might be that the boot record is corrupted or that the boot floppy usually used is missing. Either way, if you don't have a boot floppy, you'll have to make one.

#### LILLO

There are two ways to replace a lost or destroyed boot floppy with a new one:

- Insert an unused floppy into the first floppy drive and run (as root) **lilo -b /dev/fd0**. This will make an exact copy of your hard drive boot sector on that floppy so that the next time something kills your boot record, just insert that floppy and boot from it. If you're using a boot

floppy because your boot record was overwritten inadvertently, when you get a login prompt again, log in as root and type **lilo** to re-create a valid master boot record on the hard drive.

- If you're on a Red Hat system, you can run a utility called **mkbootdisk**. Typing **mkbootdisk *kernel\_version*** will create a boot disk for the specified kernel. For example, **mkbootdisk 2.4.7-10** will create a boot disk for a 2.4.7-10 system. This utility defaults to the floppy drive, but it can be redirected to any device with the **-device** parameter.

## GRUB

Creating a GRUB boot floppy is fairly simple. Insert an unused floppy into the first floppy drive. Change directory to `/usr/share/grub/i386-pc`. Write the stage1 image to the floppy with the following command:

```
dd if=stage1 of=/dev/fd0 bs=512 count=1
```

Write the stage2 image to the floppy with this command:

```
dd if=stage2 of=/dev/fd0 bs=512 seek=1
```

## GRUB Is Installed but Just Hangs

Usually this is a problem with the device map file located at `/boot/grub/device.map`. This file is often quite simple and is usually generated by the `anaconda` program. Bring up the file in an editor to see if there is an obvious problem. If there is, fix the problem and then run `grub-install`. If you don't see the problem, you might choose to reinstall GRUB altogether using a boot floppy.

## LILO Messages and Their Meanings

Chapter 3 briefly discussed the fact that on startup, LILO prints one letter of the LILO prompt for each of the tasks it has to do. Therefore, if only one or two letters print out, the process aborted at whatever task it was trying to accomplish. To begin troubleshooting, you only have to discern which task that was. Let's take a closer look at the diagnostic meaning of LILO's startup display.

Display	Diagnosis
(nothing)	LILO hasn't been loaded. It may not be installed, or some pre-LILO process has failed. For instance, the Linux partition might not be active or might not have been selected by an earlier boot loader or might not be recognized by the system BIOS.
<code>L error-code</code>	The main part of LILO has loaded, but it's unable to locate the second-stage boot loader, <code>/boot/boot.b</code> . The two-digit <code>error-code</code> can help to further diagnose the problem, as detailed in the LILO documentation.
LI	The main part of LILO has loaded, and it can locate the second-stage boot loader, <code>/boot/boot.b</code> ; but this second-stage loader won't run. This problem is most frequently caused by a mismatch between the BIOS's disk geometry settings and those used by Linux. (See below for a description of disk geometry settings.)
LI1010, etc.	When LILO returns a string of LI101010... at bootup, the problem is that LILO can't locate your kernel image. This is usually caused by recompiling the kernel and copying the new one over the old without running LILO again. Since LILO only reads <code>/etc/lilo.conf</code> and writes a

	new boot sector onto your hard drive when you run lilo, not when the system boots, it must be rerun to update that boot sector whenever /etc/lilo.conf changes. If you forget to do this, the system will not boot. To fix this, you can boot with the install/rescue floppy, mount the root directory on /mnt and rerun LILLO using the command lilo -r /mnt. An alternative is to boot from an install/rescue floppy, mount the root directory on /mnt, run the command chroot /mnt to make the system treat /mnt as the root directory, and then run LILLO normally.
LIL	The second-stage boot loader runs but can't function properly. This frequently indicates a geometry mismatch or a problem with the hard disk.
LIL?	LILLO has loaded the second-stage boot loader into the wrong address. This is usually caused by moving /boot/boot.b without re-running lilo.
LIL-	LILLO has detected a damaged descriptor table, /boot/map. This can be caused by disk geometry mismatch or by moving the descriptor file without re-running lilo.
LILLO	The program has loaded and run correctly. Subsequent problems are likely related to the kernel or other Linux startup files.

**Note** Hard disks are composed of one or more *platters*, each of which has associated with it one or two *heads*. These heads move across several different *tracks*, forming virtual *cylinders* across the stacked platters. Each cylinder is broken up into multiple *sectors*, each of which holds 512 bytes on most hard disks. Early hard disks could be defined by the number of cylinders, heads, and sectors they used; hence the term *CHS geometry* or *disk geometry*. The x86 BIOS and the standard x86 partitioning table use this method of describing a disk. The trouble is that all modern hard disks lie about their CHS geometries. Furthermore, the lies told by the disks sometimes cause problems, so BIOSes and OSes frequently change these lies to other lies. With so much fabrication occurring, the situation sometimes collapses in chaos when two different software components believe different things about the disk's geometry. This can be the source of some LILLO problems, if LILLO uses one CHS geometry setting and another tool uses another setting.

## Making the System Boot a New Kernel

Once you get a kernel that has everything that you need, you might want it to be booted by default. After compiling and thoroughly testing a new kernel, edit the configuration file for the boot loader to change the default.

### LILLO

To change the default boot kernel from linux to linux\_new, edit the /etc/lilo.conf file to change the default=linux line to default=linux\_new. If you don't see a default line, simply add one. Not long ago, LILLO simply took the first listed kernel image as the default image, so older lilo.conf files won't have the default parameter. Don't forget to rerun /sbin/lilo after you make any changes to the /etc/lilo.conf file.

Here is a sample /etc/lilo.conf file:

```
boot=/dev/hda
map=/boot/map
root=/dev/hda1
install=/boot/boot.b
prompt
```

```

timeout=50
message=/boot/message
linear
default=linux
image=/boot/vmlinuz-2.4.7-10
    label=linux
    read-only
image=/boot/vmlinuz-2.4.7-10-new
    label=linux_new
    read-only

```

## GRUB

GRUB uses a number from 0 to one less than the number of configured kernel images to denote which image is to be the default. To change the default boot kernel from linux to linux\_new using GRUB, edit the /boot/grub/grub.conf file to change the default=0 to the appropriate number (remember to start counting the stanzas at zero). Alternately, you can add any new stanzas above the existing ones, the first stanza being the default.

Here is a sample /boot/grub/grub.conf file:

```

# NOTICE: You have a /boot partition. This means that
#           all kernel paths are relative to /boot/
default=0
timeout=30
splashimage=(hd0,0)/grub/splash.xpm.gz

title Red Hat Linux (2.4.7-3-jul2001)
    root (hd0,0)
    kernel /vmlinuz-2.4.7-3-jul2001 ro root=/dev/hda3
    initrd /initrd-2.4.7-3-jul2001.img

title Red Hat Linux (2.4.7-3)
    root (hd0,0)
    kernel /vmlinuz-2.4.7-3 ro root=/dev/hda3
    initrd /initrd-2.4.7-3.img

```

## Hardware Not Detected at Boot

For a variety of reasons, hardware might not be detected at boot. Sometimes passing the appropriate information as an option to the boot loader will fix the problem.

## LILLO

If hardware in your system isn't recognized at boot, it may be possible to get Linux to see it using an append line in /etc/lilo.conf. Say you have more than one network interface card (NIC) in your computer but Linux doesn't detect this on boot. Assuming that the problem is not that you are running a modularized kernel and the correct module doesn't exist, you can try appending the hardware data about the card. The append statement will look something like the following, except that the parameters will be replaced by values reflecting your hardware:

```
append="aha152x=0x140,12,7,0,0 sb=240,5,1,5,300"
```

## GRUB

GRUB handles things slightly differently. Instead of adding an append line, you actually append the information to the end of the kernel line in the grub.conf file. For example:

```

title Red Hat Linux (2.4.7-3-jul2001)
    root (hd0,0)
    kernel /vmlinuz-2.4.7-3-jul2001 ro root=/dev/hda3
    initrd /initrd-2.4.7-3-jul2001.img

```

would become:

```

title Red Hat Linux (2.4.7-3-jul2001)
    root (hd0,0)
    kernel /vmlinuz-2.4.7-3-jul2001 ro root=/dev/hda3
    aha152x=0x140,12,7,0,0 sb=240,5,1,5,300
    initrd /initrd-2.4.7-3-jul2001.img

```

Notice that the kernel line is continued without a new line.

## Dual-booting with Another OS Like Windows

It is very easy to set up a system to dual-boot Linux and another operating system using two separate disks.

### LILO

LILO is quite happy to boot multiple operating systems. Sometimes, because Windows likes to be on the first disk, you should switch the disks around, making the Windows disk /dev/hda and the Linux disk /dev/hdb. Remember to have a rescue disk or CD-ROM around when you're doing this, since LILO won't know where things are anymore. Boot into rescue mode and mount the Linux disk. Edit the /etc/lilo.conf file to include the Windows partition. Assuming that Windows is on the first disk (/dev/hda), Linux is on the second disk (/dev/hdb), and the partition containing /boot is correctly included below the 1024-cylinder mark of the disk it is on, your lilo.conf file should look like the following.

```

boot = /dev/hda
map = /boot/map
install = /boot/boot.b
prompt
timeout = 50
default = linux

image = /boot/vmlinuz-2.4.18-3
    label = linux
    read-only
    root=/dev/hdb1
other = /dev/hda1
    label = msdos

```

Run lilo to write out LILO's new configuration, sync the disks since you are in rescue mode, and reboot.

### GRUB

Assuming the same setup as above, the grub.conf file would include the following stanzas:

```

title linux
    root (hd1,0)
    kernel /boot/vmlinuz-2.4.18-3 ro root=/dev/hdb3
    initrd /boot/initrd-2.4.18-3.img
title win2000

```



```
rootnoverify (hd0,0)
chainloader +1
```

## Can't Remove Boot Loader from the Master Boot Record

It's possible that you'll install Linux on a computer and then discover that you need to recycle the computer for use with Windows, DOS, or some other OS. Many new Linux administrators have problems with this, though, because after they've removed Linux, the boot loader hangs on like an albatross around the computer's neck. Fortunately, there are ways to deal with this problem. If your system still has Linux installed using LILO and you want to remove LILO from the MBR, you log in as root and use the LILO uninstall command as follows:

```
# lilo -u
```

If you use GRUB or have for some reason deleted Linux from your system and installed some version of Microsoft Windows, you can use the Windows FDISK command to rewrite the Master Boot Record and then reboot:

```
C:> FDISK /MBR
```

## Kernel Won't Load or Loads Only Partially

There are two possibilities here. Either the kernel image has become corrupted in some way or LILO is being passed an incorrect parameter. You see this if someone adds an incorrect append line in `/etc/lilo.conf`.

Often this is an incorrect `mem` line. The `mem` option isn't usually needed but occasionally you'll run across a system for which LILO doesn't recognize the correct amount of memory. If you need to help LILO recognize a large amount of memory, such as 256MB, add the line `mem=256M` to the `/etc/lilo.conf` file and then run `lilo`. If you incorrectly add `mem=2256M` or some other too-large number, your kernel will not fully load. If you incorrectly add `mem=256m` using the lowercase `m`, that will also inhibit the kernel's ability to fully load.

When LILO is run, it catches some of the errors in the `/etc/lilo.conf` file. If you specify a kernel image that doesn't exist, the `lilo` program will generate an error message. If you've specified a boot device that doesn't exist, you will see a message like this:

```
Fatal: open /dev/hdb: Device not configured
```

## Login Problems

Because gaining access to your systems is so important, you must be able to diagnose and repair login problems. Knowing the login process step by step is the key to this ability. Once you've been doing Linux system administration for a while, these problems will be easy for you to fix.

## Lost Password

One of the most frustrating problems occurs when you have a system and no one seems to remember the root password. With luck this won't happen often. Sometimes, though, the root password is needed and not known and needs to be reset.

## The Rescue Mode Method

If you've lost the root password to your system and need to gain root access, you can boot to single-user mode and change root's password. First issue the following command at the boot prompt, assuming that you want to boot a kernel with the label linux:

```
boot: linux single
```

If you don't know the name of the kernel image you want to boot, press the Tab key when you see the boot prompt, and all of the kernel images LILO recognizes will be listed. When the system finishes booting, you'll be in single-user mode. To change root's password, use the passwd command:

```
# passwd root
```

Sync the disk to make sure all of your changes are written out to the disk.

```
# sync;sync;sync
```

Unless you have configured the system to require a password before entering single boot mode, exiting will automatically reboot the system. If you have, of course you'll need to input the password before the system will reboot.

```
# exit
```

## The *init* Method

Another way to change root's password is to pass a different init parameter to LILO when the system boots. You want to tell the system to mount the root filesystem in read/write mode so that you can write your changes when you run the passwd command and also to prevent the initialization scripts from running. At the boot prompt, enter the following (again assuming that you want to boot a kernel with the label linux):

```
boot: linux init=/bin/sh rw
```

When the system finishes booting, use the passwd command and sync the disks just like before. Now instead of rebooting, use the init command to change to run level 6, which is a reboot level:

```
# exec /sbin/init 6
```

## Login Incorrect after Entering Username

If you enter the username at the login prompt and are not prompted for a password but instead are given a "Login incorrect" error and returned to the login prompt, you have an error in the /etc/pam.d/login file.

## System Flashes Quick Message and Drops Back to *login* Prompt

If you try to log in to your system and see a message quickly flash before you are returned to the login prompt, you probably have an error in /etc/pam.d/system-auth in one of the required session lines. The message that is flashing is "Module is unknown"; it means there is a typing error in the path or name of the PAM library to be accessed, so that the library cannot be found. If the message looks more like "Login incorrect," the error is probably in the pam\_unix.so line of the auth section of

/etc/pam.d/system-auth. If you see no message at all, look to the second line of the auth section. We recommend logging in and making changes to /etc/pam.d/login to determine what changes result. Remember to leave one virtual terminal logged in so you don't have to go into rescue mode to fix the file you have tampered with.

If you find no problem with PAM, check to see that the user's shell is not invalid or missing.

### ***Login incorrect Message Logging in as root***

If you get this message when attempting to log in remotely as root to a Linux machine, the system is functioning normally; the problem is what you're trying to do. You really don't want to be able to log in remotely as root. That is a major security hazard. The more secure way is to log in as another user and, once logged in, use the su command to assume superuser privileges. If you're still convinced that you want to log in as root, you can enable your system to allow this. The /etc/securetty lists the virtual consoles and ttys from which root is permitted to log in. Since logging in remotely brings you in on a pseudoterminal, you need to add some pts/*n* lines to the /etc/securetty file. How many pseudoterminals you need to add depends upon the number of remote connections. It's important to remember that doing this is a *bad idea*. Don't do this unless you absolutely have to. If you have to do this to test something, add the pts lines, do the test, and remove the pts lines immediately.

## **Network Problems**

Troubleshooting an apparent network problem should be done in stages. Find out whether a local machine can ping the remote host and whether the remote machine can ping it back. If the local ping is successful but the remote machine's ping fails, look for problems in the configuration of the remote machine. If you can't find the source of the problem, look for a remote machine that can ping the local machine and compare the configuration of both remote machines. Most Ethernet cards have link lights that indicate whether the card is able to send data packets. The best way to learn to troubleshoot a network is to do it.

Following are a few networking problems related to Linux or software configuration. We cannot address the much wider problem space presented by networking hardware, simply because there are too many possible combinations and configurations to cover here.

### ***Unknown Host Message***

If you get this error when trying to Telnet or use various other networking tools, the hostname cannot be resolved into an IP address. This could be the result of a name server problem, a network problem, or a typing error. Try to ping the IP address instead of the hostname. If you can ping the host by numeric IP, the problem is with the name server setup. Otherwise, verify that the name you typed in is the correct one. If it is, try to ping another machine on the same network as the one causing you problems. If you can, the problem is almost definitely with the setup of the problematic host or possibly the cable that runs to it from the network.

Another possibility, especially on small local networks that don't use DNS internally, is a problem with the /etc/hosts file. This file can be used as a substitute for DNS on local networks; it contains the mapping of hostnames to IP addresses. An example resembles the following.

```
127.0.0.1 localhost
192.168.1.1 speaker.rodsbooks.com speaker
```

```
192.168.1.2 teela.rodsbooks.com teela luckyone
```

Each line begins with a single IP address and is followed by one or more hostnames. (Typically, a full hostname is first, followed by one or more hostnames that lack the domain name, or synonyms.) If your network uses `/etc/hosts`, be sure that the file is present and that its contents are reasonable.

You may also want to check the `/etc/host.conf` file. This file tells Linux in what order to try various hostname resolution methods, among other things. It normally contains a line like the following:

```
order hosts,bind
```

This line specifies that Linux will use `/etc/hosts` followed by DNS (which sometimes goes by the moniker *BIND*, for *Berkeley Internet Name Daemon*). This line may contain additional entries, or entries in alternative orders. If it's missing either entry shown here, name resolution may be impaired on your local network or on the Internet as a whole, respectively.

## **Network Unreachable Message**

This message means that the local machine doesn't have a network route to the remote system. Verify the address you used. Use the `netstat -r` command to determine whether there is a route to the remote host's network.

## **Kernel Compilation**

Compiling a kernel is not difficult if you know the process. Nevertheless, there are some common errors that appear on mailing lists with some frequency.

### ***make menuconfig* Generates an Error about *ncurses.h***

You may type `make menuconfig` and get the following error:

```
make[1]: *** [lxdialog.o] Error 1
make[1]: Leaving directory `/usr/src/linux-2.2.16/scripts/lxdialog'
make: *** [menuconfig] Error 2
```

The problem is that you do not have the package installed that contains `ncurses.h`. This can be a little confusing because you may have the `ncurses` RPM installed and still get this error. On systems using the Red Hat Package Manager (RPM), you need to install the `ncurses-devel` RPM in order to use `make menuconfig`.

## **Signal 11 Error**

Sometimes when a user or a system administrator compiles a new kernel, `gcc` returns the following error:

```
gcc: internal compiler error 11
```

Signal 11 is a segmentation violation, which generally means that the program is trying to write into memory it doesn't own. The problem is usually caused by bad memory in your computer. If you immediately try to run the `make` command again and it goes a bit further, the problem is almost surely hardware. There is a great site that details signal 11 errors at <http://www.bitwizard.nl/sig11/>.

## Do I Need to Reconfigure the Kernel with Every Upgrade?

It's possible to copy your kernel configuration settings from a kernel you've previously compiled yourself to a new one. The commands to accomplish this task are:

```
# cd /usr/src/linux
# cp /usr/src/old-kernel/.config ./
# make oldconfig
```

When you configure your kernel, the system stores your configuration choices in a file called `.config`. The preceding command sequence copies the `.config` file from your old kernel's source directory to the new kernel's directory, then tells the system to use the old kernel's configuration file. The `make oldconfig` command, in particular, forces the compilation scripts to go through the old configuration file and update any entries that may need updating. You'll be prompted to decide whether to compile any new drivers, for instance. The end result is that you'll have a fresh kernel configuration *much* more quickly than you would have if you'd gone through the usual `make xconfig` or `make menuconfig` procedure, as described in Chapter 8.

**Warning** It's probably best to avoid using this procedure if you're upgrading from a 2.2.x to a 2.4.x kernel, or a similar major upgrade. These kernel upgrades include so many changes that chances are good the `make oldconfig` procedure will fail.

### Id: unrecognized option `-qmagic`

This message means that you should get a newer linker. The linker is in the `binutils` RPM or is available as a tarball from <http://sources.redhat.com/binutils>.

## Filesystem Problems or Questions

The filesystem is covered in great detail in Chapter 6. As a Linux system administrator, the more you know about the `ext3` filesystem the better. You should get familiar with the inode concept and the filesystem layout especially, including the intended uses of the directories off `/`. Here are a few of the most common filesystem-related questions. Remember that an `ext3` filesystem is just an `ext2` filesystem with journaling added.

### Creating a Linux Filesystem on a Floppy Disk

To create an `ext3` filesystem on a 3.5", high-density floppy, issue the following command:

```
# /sbin/mke2fs -j /dev/fd0
```

The system will reply:

```
mke2fs 1.27 (8-Mar 2002)
Filesystem label=
OS type: Linux
Block size=1024 (log=0)
Fragment size=1024 (log=0)
184 inodes, 1440 blocks
72 blocks (5.00%) reserved for the super user
First data block=1
1 block group
8192 blocks per group, 8192 fragments per group
```

184 inodes per group

Writing inode tables: done

Filesystem too small for journal

Writing superblocks and filesystem accounting information: done

This filesystem will be automatically checked every 21 mounts or 180 days, whichever comes first. Use tune2fs -c or -I to override.

## Creating a Windows Filesystem on a Floppy Disk

To format a 3.5", high-density floppy, you can use this command:

```
# /sbin/mkdosfs /dev/fd0
```

You get a lot less information from your system in this case. The output looks like this:

```
/sbin/dosfs 2.8 (28 Feb 2001)
```

An alternative utility included on many systems is `mformat`, which you can use as follows:

```
# mformat a:
```

This program doesn't return any output at all, unless it encounters a problem running the command.

## ***/proc/kcore***

Many new Linux system administrators see the size of the `/proc/kcore` file and want to delete it to free up the space. The `/proc` filesystem, however, is a virtual replica of your system, designed to give you information. It doesn't take up any hard disk space. `/proc/kcore` is a method of accessing your system's RAM. You can read from this file to access memory—*any* memory. For this reason, the file is owned by root and has `r----- (0400)` permissions, to keep unauthorized individuals from accessing it. Any attempt to delete or change the permissions of this file is pointless. Like all files in the `/proc` filesystem, it takes up no real disk space. The fact that its size is the same as the amount of memory on your system is irrelevant since it is not taking up disk space.

## Which Interrupts Are Available?

The `/proc/interrupts` file contains a list of interrupts and what they correspond to. When you are adding hardware and need to set an interrupt for it, you can use this list to determine which interrupts are available. For instance, here's a sample output from this file:

```
$ cat /proc/interrupts
          CPU0
0:  387900164          XT-PIC  timer
1:    232             XT-PIC  keyboard
2:    0              XT-PIC  cascade
7:   42467           XT-PIC  MAD16 WSS
9: 124577099          XT-PIC  eth0
10:  1438087          XT-PIC  eth1
11:  24242763          XT-PIC  i91u
13:    1             XT-PIC  fpu
NMI:    0
```

This shows that interrupts 0, 1, 2, 7, 9, 10, 11, and 13 are all in use. Many of these are used by devices that you can't disable or change, such as the keyboard and the cascade device. (Interrupt 2 really just ties into interrupts 8–15; the x86 uses two interrupt controllers, each of which can handle eight interrupts. They're linked together by having the second send an interrupt to the first whenever the second receives an interrupt.) Other interrupts, such as 7, 9, and 10, may be configurable, because they correspond to devices (a sound card and two Ethernet cards, respectively) that can use any of several interrupts.

One caveat concerning `/proc/interrupts` is that this file turns up devices only *after* their drivers have loaded. If you have some device for which the driver is a kernel module, but that module hasn't been loaded, you'll see no entry in `/proc/interrupts`. For instance, the preceding listing doesn't include interrupt 6, which is normally used by a floppy disk. If `/proc/interrupts` were examined after mounting a floppy disk, the appropriate entry would appear.

If you suspect your system is suffering from an interrupt conflict between two or more devices, try using them separately, and check the `/proc/interrupts` entries. If both devices turn out to be using the same interrupt, this could be the trouble. On the other hand, some PCI devices are designed to share interrupts, so this could also be normal. ISA cards should never share interrupts, though.

## X Window System Problems

Problems with X can be tricky to diagnose. Sometimes a full `/home` or `/tmp` filesystem will prevent X from starting. Errors in the `/etc/X11/XF86Config` file can also prevent X from starting. If you suspect an X problem, create a backup copy of `XF86Config` and run `Xconfigurator` or some other X configuration tool. Chapter 13 details the X Window System.

### Booting into X, Login Prompt Disappears When Anything Is Entered

If you are attempting to boot to run level 5 and X won't start, you may get to a run level 3 login screen, but typing anything will just cause that screen to go blank and then restart with an empty login again. This can be a problem with the font path specified in the `XF86Config` file, or a problem with the X Window System font server, `xfs`. Usually this is fixed by running `Xconfigurator` again.

### Cannot Allocate Colormap Entry

If you see the following message when you attempt to start an application, you probably do not have enough video memory for all of the colors that you are trying to use:

```
Warning: Cannot allocate colormap entry for color_code
```

You basically have two choices: get a card with more video RAM, or stop using so many colors. Netscape is most often the application that is using too many colors from the colormap. Netscape, and some other applications, can be forced to use its own colormap. To do this, start Netscape with the following command:

```
$ netscape -install
```

### Bypassing X

Sometimes an administrator will set up the system to boot directly into X (run level 5). If there is a problem with the video card configuration, the system will hang at startup. (In actuality, the system

keeps trying to start X, but repeatedly fails, leading to an inability to use the console.) To bypass X and boot into text mode so you can fix the X configuration, add a 3 after the label you type at the boot prompt, thus:

```
boot: linux 3
```

This will cause the system to boot into run level 3. You can then run Xconfigurator again to fix the video card configuration.

Another way around this problem is to log onto the system using Telnet, SSH, or a serial port. You can then fix the X configuration problem and the XDM login screen will appear. Alternatively, you can set the run level to 3 by editing `/etc/inittab`, as discussed in Chapter 13.

## The System Runs Very Slowly When Running X or Making a Kernel

You probably have too little memory in the system. If you have less RAM than all the programs you're running at once, Linux will swap to your hard disk, and swapping is slow. The solution is either to run fewer programs at once or to buy more memory. You may be able to reclaim some memory by recompiling your kernel and including fewer options.

## Odds and Ends

Some solutions, tips, and techniques don't fit into any of the previous categories but are too valuable not to include.

## You've Deleted the Red Hat Package Manager and Can't Reinstall It

If you've deleted the RPM binary, you can't reinstall it without a package manager. You'll need to copy one onto a floppy from another system, mount the floppy, and copy it back. It doesn't even have to be the current version of RPM. After you have a working rpm binary, reinstall the correct version from an `.rpm` file.

## Shutting Down a System on the Network Remotely

Sometimes you may want a "quick and dirty" method of shutting down a computer from a network login. You can do this as follows:

1. Create a user called shutdown.
2. Change the default shell from Bash to `/sbin/shutdown` for that user.
3. Make sure the account's password is set unless you want anyone to be able to shut down the machine.

When you use a remote login utility like Telnet or Secure Shell (SSH) to "log on" as the shutdown user, the computer will respond by shutting down.

**Note** Many distributions ship with the shutdown account predefined. The account is typically disabled by using an asterisk (\*) as the password field in `/etc/shadow`, however. You can enable the account by typing **passwd shutdown** as root and entering an appropriate password.



## Permission Denied When Attempting NFS Mount

If you configure NFS according to the NFS HOWTO or Chapter 11 but see a "Permission Denied" message when you try to connect, you might have forgotten to enable NFS on the machine you're attempting access from. To test this, use `chkconfig` as follows:

```
$ chkconfig --list nfs
nfs 0:off 1:off 2:off 3:off 4:off 5:off 6:off
```

Run levels 3 and 5 should be on. If not, use the `chkconfig` command to turn NFS on in those run levels.

```
# chkconfig --level 35 nfs on
```

After issuing this command, recheck using `chkconfig`:

```
$ chkconfig --list nfs
nfs 0:off 1:off 2:off 3:on 4:off 5:on 6:off
```

Some people automatically turn services on in run levels 2, 4, and 5, so if your output indicates that these levels are on, this is fine. These changes only start the daemon on reboot, so if you want to test whether turning on the NFS daemon solves your problem, run the NFS initialization script like this:

```
# /etc/rc.d/init.d/nfs start
```

If you still get the "Permission Denied" error, check the `/etc/hosts.allow` file on the mounting machine. The three lines below should be included. Change the IP as appropriate. These lines let any machine on the 192.168.1.0 subnet mount the export.

```
portmap: 192.168.1.0/255.255.255.0
rpc.mountd: 192.168.1.0/255.255.255.0
rpc.nfsd: 192.168.1.0/255.255.255.0
```

## The *free* Command Reports Less Memory Than the Machine Has

There are two common problems of interpretation of the output of the `free` command. To understand these, let's consider some sample output, created on a machine with 96MB of physical memory:

```
$ free
              total    used    free   shared  buffers   cached
Mem:          95772  87968   7804   51148     5572   28008
-/+ buffers/cache:  54388  41384
Swap:        136512  12308  124204
```

The total column lists both RAM (on the Mem line) and swap space (on the Swap line). As you can see, 95,772KB is less than 96MB (98,304KB). Most of this discrepancy is caused by the Linux kernel itself, which typically consumes about 2–4MB of RAM. (The kernel image stored in `/boot` is usually compressed, and parts of it are discarded soon after being loaded, so its size isn't a good gauge of how large the in-memory kernel is.) You also lose some RAM to shadowed ROMs, I/O space, and other artifacts of your computer's architecture.

The second problem many people have is that the amount of memory used is very high (or, alternatively, the amount free is very low), as reported by the used (or free) column's entry on the

Mem line. This is largely an illusion, however, because Linux dynamically assigns memory to disk cache duty. This speeds up disk access by temporarily storing information from disk in RAM. If the RAM becomes needed for other purposes, Linux ditches some of the disk cache. The `-/+ buffers/cache` line reports a truer estimate of the amount of memory used. As you can see, it shows a much less extreme memory load than does the Mem line. You might also want to check the Swap line, because if a great deal of swap space is in use, the system's performance will be degraded as a result.

If you're still convinced that Linux isn't seeing all of your system's memory, the most likely explanation is that the system has a BIOS that's not working well with Linux's memory probes. Typically, such systems report just 64MB, or sometimes only 16MB, of RAM. The fix is to use a `mem=` append line in `/etc/lilo.conf`, as described earlier in this chapter, under "Kernel Won't Load or Loads Only Partially." As discussed there, however, the danger of getting this setting wrong is that the system won't boot at all. It's therefore wise to create a *duplicate* of a normal `/etc/lilo.conf` entry and include the `mem=` setting in only one. You'll then have a fallback position should your modification prevent a normal system boot.

## Determining Which Packages Are on the System

Using the Red Hat Package Manager, use the Query All option:

```
# rpm -qa
```

Using the Debian Package Manager, use the `-l` option:

```
# dpkg -l
```

You can also pipe the output into a `grep` command to find a particular package:

```
# rpm -qa |grep binutils
# dpkg -l |grep binutils
```

## *modprobe* Can't Locate Module *module-name*

The problem is that `modprobe`, `insmod`, or `rmmod` is unable to find the specified module. To stop the message, add the following to the `/etc/modules.conf` file. This often happens when you try to rebuild your kernel, defining something as a module that wasn't a module before, but don't also remake the modules. Enter this command to fix the problem:

```
alias module-name off
```

Be sure to use the name of the module exactly as listed in the error message.

## The "You don't exist. Go away" Error Message

This is our favorite error message! It means that you are using some program that attempts to verify the user by checking the UID/login in `/etc/passwd`. If `/etc/passwd` gets corrupted, you'll see this message. You'll have to dump the `passwd` file from a backup or re-create it. Of course, you'll need to do this from some form of emergency boot, as discussed earlier or in Chapter 9. Another possibility is that `utmp` didn't properly register your session when you logged in. Log out and log back in again.

## The Screen Is Full of Gibberish

You probably sent a binary file to the console. Linux has a reset command that will reset your screen:

```
$ reset
Erase is delete.
Kill is control-U (^U).
Interrupt is control-C (^C)
```

## In Sum

Linux problems come in many forms, ranging from an inability to boot the computer to strange behavior when you try to run programs or perform everyday tasks. The best way to learn how to solve these problems is to encounter them and work through them. The hands-on experience doing that is more valuable than any listing of problems you can obtain from a book. Nonetheless, this chapter provides tips to point you in the right direction in solving several different types of problems. You should also take to heart the general problem-solving strategies outlined at the start of the chapter, because these will serve you well even with exotic problems we can't anticipate.

# List of Figures

## Chapter 1: The Basics of System Administration

Figure 1.1: The Webmin main screen

## Chapter 2: Installing Linux

Figure 2.1: LVS cluster topology

Figure 2.2: The Kudzu utility recognizing a mouse

Figure 2.3: The Disk Druid Partitioning screen

Figure 2.4: If you enter TCP/IP networking information during installation, you won't have to do so again after installation.

Figure 2.5: The Account Configuration screen

Figure 2.6: The Individual Package Selection screen appears only if you click Select Individual Packages in the Selecting Package Groups screen.

Figure 2.7: The X Configuration screen

## Chapter 3: Startup and Shutdown

Figure 3.1: A hard drive's partition layout

Figure 3.2: Use the ntsysv utility to control which services are automatically started at bootup

Figure 3.3: The tksysv utility

Figure 3.4: The ksysv utility

## Chapter 5: Creating and Maintaining User Accounts

Figure 5.1: Webmin's Create User screen lets you specify the parameters for a new user.

Figure 5.2: Editing a user offers slightly different options than when adding a user.

Figure 5.3: You can specify user group information using the Create Group screen.

Figure 5.4: You can change user group information using the Edit Group screen.

## Chapter 6: Filesystems and Disk Management

Figure 6.1: Filesystems marked as experimental appear only if you opt to make experimental features available in the Code Maturity Level Options menu.

Figure 6.2: Each block group is largely independent of the others, which can aid recovery in the event of data corruption.

Figure 6.3: Directory entries, inodes, and the locations of files on disk need not all come in the same order.

Figure 6.4: GUI system configuration tools let you edit `/etc/fstab` via a point-and-click interface.

Figure 6.5: Webmin uses mount option descriptions that are more verbose than the actual options in `/etc/fstab`.

## Chapter 7: Linux Files and Processes

Figure 7.1: Sample output of `top` command

## Chapter 8: Software Administration

Figure 8.1: Gnome RPM is one of several GUI tools for manipulating packages installed on an RPM-based Linux computer.

Figure 8.2: Kernel compilation options are arranged hierarchically, with each main-menu option generating its own menu, which is displayed in a separate window when make xconfig is used.

## Chapter 9: Backup and Restore

Figure 9.1: Helical scan

Figure 9.2: Reading and writing linear tape

Figure 9.3: The digital linear tape (DLT) drive mechanism

Figure 9.4: The X-CD-Roast main screen

Figure 9.5: The Taper main screen

Figure 9.6: The BRU main screen

## Chapter 10: Printers and the Spooling Subsystem

Figure 10.1: Laser printing

Figure 10.2: Red Hat's Printconf facility

Figure 10.3: You can elect to define a local printer or one of four different types of network printers.

Figure 10.4: The Select Print Driver dialog box lets you select the model of the printer you are installing.

## Chapter 11: Serial Communications, Terminals, and Modems

Figure 11.1: Modern x86 motherboards include a wide variety of connectors in standardized locations.

Figure 11.2: The Linux Character Devices kernel configuration menu includes the main RS-232 serial devices option.

Figure 11.3: USB support requires selecting drivers for specific USB devices.

Figure 11.4: The Seyon terminal emulator lets you use Linux as if it were a dumb terminal.

Figure 11.5: KPPP allows you to enter PPP account information and connect to an ISP using a GUI interface.

Figure 11.6: You can adjust KPPP's settings from the Configuration dialog box.

Figure 11.7: The New Account dialog box allows you to enter critical information provided by your ISP.

Figure 11.8: KFax includes options to zoom in and out, change to a new page in a fax, or print a fax.

## Chapter 12: TCP/IP Linux Networking

Figure 12.1: Information travels "down" and "up" network stacks, being checked and packed or unpacked at each step of the way.

Figure 12.2: In GUI configuration tools, you can set many networking options from a single interface.

Figure 12.3: GUI configuration tools let you manage Samba using a point-and-click interface.

Figure 12.4: LinNeighborhood and other GUI SMB/CIFS browsers provide a user interface similar to that of Network Neighborhood in Windows.

## Chapter 13: The X Window System

Figure 13.1: The X server runs on the computer at which a user sits; the X client may be located miles away from the user.

Figure 13.2: `xf86cfg` lets you configure XFree86 4.x in a point-and-click fashion.

Figure 13.3: Choose the font by clicking `fmly`, and set point size and other characteristics, if you like.

Figure 13.4: Most modern window managers, such as Sawfish, roughly mimic the default look of windows in Microsoft Windows.

Figure 13.5: Some window managers have their own unique looks and provide unusual feature sets.

## Chapter 14: Setting Up Your Mail Server

Figure 14.1: E-mail frequently passes through several computers between its source and its destination.

Figure 14.2: Small businesses frequently want to provide internal mail services, but must use pull mail protocols to retrieve their own e-mail.

## Chapter 15: Security

Figure 15.1: How Linux passwords are hashed

Figure 15.2: A simple NATed firewall configuration

Figure 15.3: The IP Chains process

Figure 15.4: The IP Tables process

Figure 15.5: A combined proxy/firewall implementation

## Chapter 16: Performance Tuning

Figure 16.1: The `top` utility

Figure 16.2: The `gtop` utility

Figure 16.3: The KDE Process Manager

## List of Tables

### Chapter 4: Tools of the Trade

Table 4.1: Online Manual Sections Specified in the `man` Command

### Chapter 5: Creating and Maintaining User Accounts

Table 5.1: Default Linux Groups

### Chapter 6: Filesystems and Disk Management

Table 6.1: Important Filesystem Options for the `mount` Command

Table 6.2: Mount Options for CD-ROMs

Table 6.3: Important Linux `fdisk` Commands

### Chapter 7: Linux Files and Processes

Table 7.1: File Types Recognized by `ls`

## Chapter 8: Software Administration

Table 8.1: Common rpm Operations

Table 8.2: Common rpm Options

Table 8.3: dpkg Primary Actions

Table 8.4: Options to Fine-Tune dpkg Actions

Table 8.5: Linux 2.4.x Kernel Configuration Options

Table 8.6: URLs for Major Linux Distribution Updates

## Chapter 9: Backup and Restore

Table 9.1: Backup Plan with Full and Incremental Backups

Table 9.2: Backup Plan with Full and Differential Backups

Table 9.3: Backup Plan with Full, Incremental, and Differential Backups

Table 9.4: Options for Blanking a CD-RW Disc with cdrecord

Table 9.5: tar Commands

Table 9.6: tar Qualifiers

## Chapter 11: Serial Communications, Terminals, and Modems

Table 11.1: Methods of Accessing USB Devices in the 2.4.x Kernel

## Chapter 12: TCP/IP Linux Networking

Table 12.1: IP Address Classes and Private Address Ranges

## Chapter 14: Setting Up Your Mail Server

Table 14.1: Popular Blackhole Lists

## Chapter 15: Security

Table 15.1: Permission Requirements for Common Commands

Table 15.2: Sample /etc/hosts.allow Entries

## Chapter 16: Performance Tuning

Table 16.1: Optimization Schemes in the 2.2.17 Kernel

Table 16.2: Optimization Schemes in the 2.4.18-3 Kernel

## Chapter 17: Making Your Job Easier with Scripts

Table 17.1: Conditional Expressions and Their Meanings

# List of Listings

## Chapter 2: Installing Linux

Listing 2.1: A Sample `/etc/raidtab` File

## Chapter 3: Startup and Shutdown

Listing 3.1: A Sample `grub.conf` File

Listing 3.2: A Sample `lilo.conf` File

Listing 3.3: A Sample `inittab` File

Listing 3.4: The `/etc/rc.d/rc3.d` File Contains Links to the Scripts for Run Level 3.

Listing 3.5: Debian's `inittab` File

Listing 3.6: The Debian `rcS` File

Listing 3.7: Sample `chkconfig` Output

## Chapter 4: Tools of the Trade

Listing 4.1: The Man Page Display for `useradd`

Listing 4.2: The Info Page Display for `useradd`

Listing 4.3: An Excerpt of an Info Page Using `apropos (useradd)`

Listing 4.4: The `.bash_history` File

Listing 4.5: Sample `df` Output

Listing 4.6: Sample Output of the `fdisk -l` Command

Listing 4.7: Sample Output from the `ifconfig` Command

Listing 4.8: Sample Output from the `traceroute` Command

Listing 4.9: Output of the `free` Command

## Chapter 5: Creating and Maintaining User Accounts

Listing 5.1: An Example of an `/etc/passwd` File

Listing 5.2: A Portion of the `/etc/group` File

## Chapter 6: Filesystems and Disk Management

Listing 6.1: A Sample `/etc/fstab` File

## Chapter 7: Linux Files and Processes

Listing 7.1: The Output of the `file` Command Varies with the Type of File It Examines

Listing 7.2: The Output of the `ls` Command Entered without Arguments

Listing 7.3: The Output of the `ls -l` Command

Listing 7.4: Sample `ps` Output

Listing 7.5: Partial Output from the `ps -aux` Command

Listing 7.6: Output from the `ps -e` Command

Listing 7.7: Output from the `ps -au` Command

Listing 7.8: Output from the `ps -aef` Command

## Chapter 8: Software Administration

Listing 8.1: RPM Query Output



## Chapter 10: Printers and the Spooling Subsystem

Listing 10.1: An Example printcap File

Listing 10.2: A Sample smb.conf File Allowing Networked Windows Computers to Print to a Linux Printer

## Chapter 12: TCP/IP Linux Networking

Listing 12.1: An /etc/exports File Showing Some Common Options

Listing 12.2: A Sample xinetd Service Entry

## Chapter 14: Setting Up Your Mail Server

Listing 14.1: An Example SMTP Exchange Using telnet

Listing 14.2: A POP E-Mail Retrieval Session

Listing 14.3: IMAP Uses More Commands, and More Complex Commands, Than POP.

## Chapter 15: Security

Listing 15.1: rp\_filter Code

Listing 15.2: Securing the lilo.conf File

Listing 15.3: Example DES /etc/passwd File

Listing 15.4: Example MD5 /etc/passwd File

Listing 15.5: The /etc/pam.d/login Configuration File for Red Hat

Listing 15.6: The system-auth File

Listing 15.7: A Sample ipchains File

Listing 15.8: A Sample Netfilter Startup File

Listing 15.9: A Sample iptables.conf File as Saved with iptables-save

Listing 15.10: Sample chkconfig Output

## Chapter 16: Performance Tuning

Listing 16.1: Output of the traceroute Command

## Chapter 17: Making Your Job Easier with Scripts

Listing 17.1: A Simple Script Demonstrating Parameter Variables

Listing 17.2: A Simple Script to Play Audio Files

Listing 17.3: A Script to Rename and Compress All the Files in a Directory

Listing 17.4: A Sample /etc/training\_list Data File

Listing 17.5: A Script for Updating the Training File

Listing 17.6: An Example Perl Script to Create a Menu

Listing 17.7: An Example Python Script to Create a Menu

Listing 17.8: A Sample awk Script

Listing 17.9: A Sample Initialization Script for lpd

Listing 17.10: An Initialization Script for mynewutility

Listing 17.11: The rc.local Script for Red Hat 7.3

Listing 17.12: The Default Red Hat 7.3 /etc/crontab

# List of Sidebars

## Introduction

- Sidebars
- Administrator's Logbook

## Chapter 1: The Basics of System Administration

- Administrator's Logbook: Initial Entry
- Administrator's Logbook: Operating System Installation

## Chapter 2: Installing Linux

- Administrator's Logbook: Initial Installation
- Other Installation Media

## Chapter 3: Startup and Shutdown

- initrd* Images

## Chapter 5: Creating and Maintaining User Accounts

- Administrator's Logbook: Password Conversion

## Chapter 6: Filesystems and Disk Management

- Administrator's Logbook: Kernel Patching
- Disk Access without a Filesystem

## Chapter 8: Software Administration

- Administrator's Logbook: Binary Tarball Installation
- Administrator's Logbook: RPM Source File Installation
- Administrator's Logbook: Source Code Package Installation
- Kernel Version Numbers
- Administrator's Logbook: Replacing a Kernel
- Administrator's Logbook: Updating Programs

## Chapter 11: Serial Communications, Terminals, and Modems

- Administrator's Logbook: Enabling Serial Port Logins
- Administrator's Logbook: PPP Dial-out Scripts
- Administrator's Logbook: Accepting Remote Logins

## Chapter 12: TCP/IP Linux Networking

- Administrator's Logbook: Basic TCP/IP Configuration
- Administrator's Logbook: Exporting Directories via NFS

## Chapter 13: The X Window System

Alternatives to XFree86

Chapter 14: Setting Up Your Mail Server

Alternatives to Sendmail

Chapter 15: Security

Administrator's Logbook: IP Chains

Chapter 16: Performance Tuning

Linux Memory Usage

Chapter 17: Making Your Job Easier with Scripts

Administrator's Logbook: Changes to Red Hat 7.3 default /etc/rc.d/rc.local script

Administrator's Logbook: Changes to Red Hat 7.3 default /etc/rc.d/init.d/mynewutilityd script