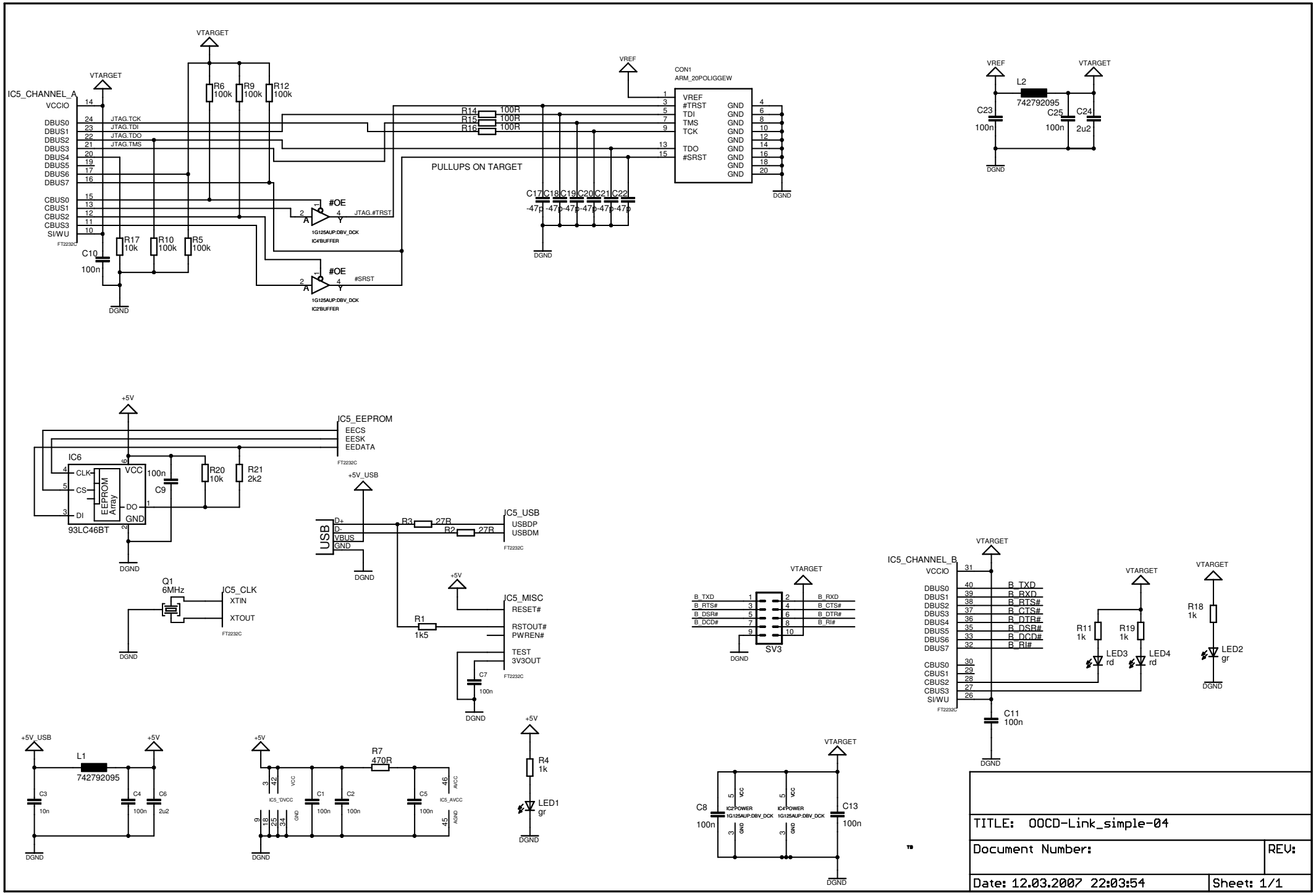
IC5_CHANNEL_A
VCCIO
DBUS0
DBUS1
DBUS2
DBUS3
DBUS4
DBUS5
DBUS6
DBUS7
CBUS0
CBUS1
CBUS2
CBUS3
SI/WU
FT2232C
JTAG.TCK
JTAG.TDI
JTAG.TDO
JTAG.TMS
VTARGET
R6 100k
R9 100k
R12 100k
R17 10k
R10 100k
R5 100k
C10 100n
#OE
JTAG.#TRST
#SRST
1G125AUP:DBV_DCK
IC4'BUFFER
IC2'BUFFER
DGND
R14 100R
R15 100R
R16 100R
PULLUPS ON TARGET
VREF
CON1
ARM_20POLIGGEW
#TRST
TDI
TMS
TCK
TDO
#SRST
GND
C17 C18 C19 C20 C21 C22
-47p -47p -47p -47p -47p -47p
L2
742792095
C23 100n
C25 100n
C24 2u2
+5V
IC5_EEPROM
EECS
EESK
EEDATA
IC6
CLK
CS
DI
VCC
DO
GND
EEPROM Array
93LC46BT
C9 100n
R20 10k
R21 2k2
+5V_USB
USB
D+
D-
VBUS
IC5_USB
USBDP
USBDM
R3 27R
R2 27R
Q1 6MHz
IC5_CLK
XTIN
XTOUT
IC5_MISC
RESET#
RSTOUT#
PWREN#
TEST
3V3OUT
R1 1k5
C7 100n
B_TXD
B_RTS#
B_DSR#
B_DCD#
B_RXD
B_CTS#
B_DTR#
B_RI#
SV3
IC5_CHANNEL_B
B_TXD
B_RXD
B_RTS#
B_CTS#
B_DTR#
B_DSR#
B_DCD#
B_RI#
R11 1k
R19 1k
LED3 rd
LED4 rd
R18 1k
LED2 gr
C11 100n
L1
742792095
C3 10n
C4 100n
C6 2u2
IC5_DVCC
IC5_AVCC
C1 100n
C2 100n
C5 100n
R7 470R
R4 1k
LED1 gr
C8 100n
C13 100n
IC2'POWER
IC4'POWER
1G125AUP:DBV_DCK
TITLE: OOCD-Link_simple-04
Document Number:
REV:
Date: 12.03.2007 22:03:54
Sheet: 1/1